APPENDIX M:

Remediation Design and Implementation Schedule

Annual Update
Fiscal Year 2008

December 2007

Appendix M – Remediation Design and Implementation Schedule Annual Update, Fiscal Year 2008

Table of Contents

Section Page

1.0 MILESTONE DATES M-1
1.1 CURRENT DEADLINE DATES M-1
1.1.1 DESIGN DEADLINE DATES M-3
1.1.2 IMPLEMENTATION DEADLINE DATES M-5
1.1.3 WATER TREATMENT OPERATIONS AND OTHER ROD COMPONENTS M-8
1.2 ESTABLISHMENT AND MODIFICATIONS TO ENFORCEABLE DEADLINE DATES M-9
2.0 RMA CONSTRUCTION COMPLETION REPORT - TRACKING M-9
3.0 IMPLEMENATION PROJECT STATUS M-13
3.1 DISPOSAL FACILITIES – BASIN A/LANDFILLS M-13
3.1.1 Construction Hazardous Waste Landfill (Double Lined) M-13
3.1.2 Construction of Enhanced Hazardous Waste Landfill M-14
3.1.3 Basin A Consolidation and Remediation: M-16
3.2 EARLY START PROJECTS M-18
3.2.1 Sanitary/Chemical Sewer Manhole Plugging – Phase I M-18
3.2.2 Shell/Complex (Army) Disposal Trench Slurry Walls M-19
3.2.3 Post-ROD Removal Action for Structures M-20
3.3 PHASE I – OUTLYING AREAS M-21
3.3.1 Toxic Storage Yards Soil Remediation M-21
3.3.2 Existing (Sanitary) Landfills Remediation M-21
3.3.3 Lake Sediments Remediation M-22
3.3.4 Burial Trenches Soil Remediation M-22
3.3.5 Munitions (Testing) Soil Remediation M-23
3.3.6 Miscellaneous Northern Tier Soil Remediation M-25
3.3.7 Miscellaneous Southern Tier Soil Remediation M-25
3.3.8 Section 36 Bedrock Ridge Groundwater Plume Extraction System M-26
3.3.9 South Plants Structure Demolition and Removal M-27
3.3.10 Miscellaneous RMA Structures Demolition and Removal M-27
3.4 PHASE II – SOUTH PLANTS AREA M-29
3.4.1 Buried M-1 Pits Soil Remediation M-29
3.4.2 Hex Pit Soil Remediation M-29
3.4.3 South Plants Balance of Areas and Central Processing Area Soil Remediation – Phase II M-30
3.4.4 South Plants Balance of Areas and Central Processing Area Soil Remediation – Phase I M-32
3.5 PHASE III – SECTIONS 35 AND 36 SITES M-32
3.5.1 Sanitary Sewer Manhole Plugging – Phase II M-32
3.5.2 Section 36 Balance of Areas Soil Remediation M-33

3.5.3 Secondary Basins Soil Remediation M-35
3.5.4 Complex (Army) Disposal Trenches Remediation - Cover M-35
3.5.5 Shell Disposal Trenches Remediation – Cover M-37
3.5.6 North Plants Soil Remediation M-38
3.5.7 Section 35 Soil Remediation M-39
3.5.8 North Plants Structure Demolition and Removal M-40
3.6 PHASE IV – BASIN F/LIME BASINS M-42
3.6.1 Basin F Wastepile Remediation M-42
3.6.2 Former Basin F Principal Threat Soil Remediation M-43
3.6.3 Basin F and Basin F Exterior Remediation M-44
3.6.4 Section 36 Lime Basins Soil Remediation M-46
3.7 SITE-WIDE PROGRAMS M-48
3.7.1 RCRA Cap Equivalency M-48
3.7.2 Borrow Areas M-49
3.7.3 Site-Wide Biota Monitoring – Biological Advisory Subcommittee M-49
3.7.4 Site-Wide Air Monitoring – Air Pathways Analysis M-50
3.7.5 Contingent Soil Volume M-51
3.7.6 Site-Wide Plume Monitoring M-52
3.7.7 Confined Flow System Monitoring M-53
3.7.8 Medical Monitoring Program M-53
3.7.9 Traffic Management M-56
3.7.10 Biota Barrier M-56
3.7.11 Geophysical Surveying M-57
3.7.12 UXO Emergency Response M-58
3.7.13 Permanent Revegetation/Mitigation/Irrigation M-59
3.7.14 Drummed Waste Handling – Plan Development M-60
3.7.15 Well Abandonment M-61
3.8 WATER TREATMENT/MONITORING M-61
3.8.1 South Adams County Water Supply/Henderson Distribution M-61
3.8.2 On-Post Water Supply M-62
3.8.3 Section 36 Bedrock Ridge Groundwater Plume Extraction System M-65
3.8.4 Confined Flow System Well Closure M-65
3.8.5 Irondale Containment System M-65
3.8.6 Basin A Neck System M-66
3.8.7 CERCLA Wastewater Treatment Facility M-66
3.8.8 Northwest Boundary Containment System M-67
3.8.9 North Boundary Containment System M-67
3.8.10 South Lakes Plume Management M-67
3.8.11 Mass Removal System Status- Active M-68
3.9 REMEDIATION VENTURE OFFICE M-69
3.9.1 Program Management Contractor (PMC Acquisition) M-69
3.9.2 Site-Wide Implementation Planning Team M-69
3.9.3 Land Transfers/Partial Deletions M-69
3.9.4 Lake Ladora Dam and Spillway Project M-71
3.9.5 Shoreline Expansion Project M-72
3.9.6 Five Year Site Review M-72

3.9.7 Environmental Management System M-73
3.10 PROGRAM MANAGEMENT M-73
3.10.1 Trust Fund M-73
3.11 OFF-POST REMEDY M-74
3.11.1 Off-Post Surficial Soil M-74
3.11.2 Off-Post Water Treatment Facility M-74
3.11.3 Off-Post Well Closures M-75
4.0 SCHEDULE AND BARCHARTS M-75
4.1 SCHEDULE MODIFICATIONS AND JUSTIFICATION M-75
4.2 BAR CHARTS M-76

Attachments

BAR CHARTS
4.2.1 Project Design Summary Bar Chart
4.2.2 Project Implementation Summary Bar Chart
4.2.3 Regulator Review Activity Bar Chart
4.2.4 Detail Bar Chart And Tabular Schedule

5.0 MULTI-PARTY AGREEMENTS

APPENDIX M
REMEDIATION DESIGN AND IMPLEMENTATION SCHEDULE ANNUAL UPDATE, Fiscal Year 2008

1.0 MILESTONE DATES

Included in this Appendix are a series of graphical depictions of the current progressed schedule and a listing of the enforceable deadline dates that are currently in effect. Changes to enforceable deadlines are documented in Section 4.1 of this Appendix. The previous sections of the Remediation Design and Implementation Schedule (RDIS) provided an overall understanding of the process and philosophy used to develop this schedule and established guidelines for its use and modification throughout the Remedial Design and Remedial Action (RD/RA) process. This Appendix serves as the annual RDIS update, which provides current implementation project progress and modifications, current schedules, and enforceable deadlines, as agreed to by the Regulatory Agencies.

1.1 CURRENT DEADLINE DATES

The following is a list of current deadline dates that have been estimated based on the best information available to date. The deadline dates are shown in three separate sections, design activities, remedy implementation, and water treatment plant operations and other Record of Decision (ROD) components. The list shows current forecast or enforceable dates and the current status (actual dates) is noted.

Accelerated RMA Schedule

In the previous update of the RDIS, the Remediation Venture Office (RVO) provided a comment regarding the status of the ICS projects and their anticipated impact on the overall completion schedule for the remedy. At that time the schedule was reflective of the current ICS design and budget constraints that were in place.

Since that update, the Integrated Cover System (ICS) projects have undergone a significant design modification that re-evaluated the technical attributes of the design and allowed for cost savings that would also allow the program to regain the opportunity to meet the original completion milestone of September 30, 2011. Additionally, in concert with those design improvements, the RVO was working with the U.S. Army Environmental Center (USAEC) to maximize the funding that would be available in future years to accelerate the execution of the final remedy actions at Rocky Mountain Arsenal (RMA). The result of those efforts was that RMA was able to program additional Environmental Restoration funds in Fiscal Year (FY) 2008 and 2009 that would allow an additional acceleration f the schedule to achieve construction completion by the fall of 2010 or early FY11.

While the baseline schedule now reflects this acceleration, the RDIS enforceable milestone fro completion of the remedy will remain September 30, 2011.

1.1.1 DESIGN DEADLINE DATES

Compliance Order on Consent			
Implementation Project	**Enforceable Milestone Date**	**Current Forecast Date**	**Actual Date**
Disposal Facilities –Landfills			
Construct Hazardous Waste Landfill:			
30% design	31 Mar 97		31 Mar 97
60% design – 60 days after receipt of 30% comments	9 Jun 97		9 Jun 97
100% design – 35 days after receipt of 90% comments	13 Feb 98		13 Feb 98
Construction of Enhanced Hazardous Waste Landfill:			
30% design	17-May-01		15-May-01
95% design	28-Mar-02		28 Mar 02

Federal Facility Agreement				
Implementation Project	**Enforceable Draft Design SOW**	**Actual/Forecast Draft Design SOW**	**Enforceable Draft Final Design**	**Actual/Forecast Draft Final Design**
Disposal Facilities – Basin A				
Basin A Consolidation and Remediation	30 Sep 96	30 Sep 96 A	21 Jul 97	21 Jul 97 A
Early Start Projects-				
Sanitary/Chemical Sewer Manhole Plugging – Phase I	30 Sep 96	30 Sep 96 A	7 Mar 97	7 Mar 97 A
Shell Complex Trench Slurry Walls	30 Sep 96	30 Sep 96 A	23 Jun 97	23 Jun 97 A
Phase I – Outlying Areas -				
Toxic Storage Yards Soil Remediation	18 May 98	15 May 98 A	7 Dec 98	7 Dec 98 A
Existing (Sanitary) Landfill Remediation	14 Oct 97	14 Oct 97 A	23 Jun 98	22 Jun 98 A
Lake Sediments Remediation	24 Nov 97	24 Nov 97 A	4 Aug 98	3 Aug 98 A
Burial Trenches Soil Remediation	1 Oct 97	1 Oct 97 A	15 Sep 99	15 Sep 99 A
Munitions (Testing) Soil Remediation	1 Oct 97	1 Oct 97 A	15 Sep 99	15 Sep 99 A
Misc. Northern Tier Soil Remediation	24 Nov 97	24 Nov 97 A	4 Aug 98	3 Aug 98 A
Misc. Southern Tier Soils Remediation	24 Nov 97	24 Nov 97 A	4 Aug 98	3 Aug 98 A
Section 36 Bedrock Ridge Groundwater Plume Extraction System	18 Apr 97	18 Apr 97 A	2 Nov 98	2 Nov 98 A
South Plants Structure Demolition and Removal: Work Packages Nos. 1-4, Nonagent Structures Work Packages No. 5, Agent Structures	20 Oct 97	20 Oct 97 A	17 Aug 98 30 Apr 99	14 Aug 98 A 30 Apr 99 A

Implementation Project	Enforceable Draft Design SOW	Actual/Forecast Draft Design SOW	Enforceable Draft Final Design	Actual/Forecast Draft Final Design
Misc. RMA Structure Demolition and Removal	13 Nov 98	13 Nov 98 A	2 Nov 99	2 Nov 99 A
Phase II – South Plants Area-				
Buried M-1 Pits Soil Remediation	17 Mar 00	17 Mar 00 A	18 Oct 00	18 Oct 00 A
Hex Pit Soil Remediation Hex Pit Re-design	16 Feb 00 21 Mar 03	16 Feb 00 A 21 Mar 03 A	2 Aug 00 26 Aug 03	2 Aug 00 A 26 Aug 03 A
South Plants Balance of Areas and Central Processing Area Soil Remediation - Phase II	4 Sep 98	4 Sep 98 A	7 Aug 00	7 Aug 00 A
South Plants Balance of Areas and Central Processing Area Soil Remediation - Phase I	4 Sep 98	4 Sep 98 A	15 Dec 99	15 Dec 99 A
Phase III – Sections 35 & 36 Sites-				
Sanitary Sewer Manhole Plugging – Phase II	12 Feb 02	12 Feb 02 A	19 Sep 07	19 Sep 07 A
Section 36 Balance of Areas Soil Remediation	12 Feb 01	6 Feb 01 A	26 Nov 02	26 Nov 02 A
Secondary Basins Soil Remediation	17 Sep 99	17 Sep 99 A	26 May 00	26 May 00 A
Complex (Army) Disposal Trenches Remediation – Cover	10 Mar 03	6 Mar 03 A	8 Jun 06	8 Jun 06 A
Shell Disposal Trenches Remediation – Cover	10 Mar 03	6 Mar 03 A	24 Feb 05	24 Feb 05 A
North Plants Soil Remediation	20 Sep 04	14 Sep 04 A	TBD	TBD
Section 35 Soil Remediation	20 Jan 99	20 Jan 99 A	20 Nov 01	20 Nov 01 A
North Plants Structure Demolition and Removal	31 Mar 00	31 Mar 00 A	18 Apr 01	18 Apr 01 A
Phase IV –Basin F Lime Basins-				
Basin F Wastepile Remediation	31 Jan 01	31 Jan 01 A	1 Jul 02	1 Jul 02 A
Former Basin F Principal Threat Soil Remediation	1 Nov 05	1 Nov 05 A	30 Nov 06	14 Nov 06 A
Basin F and Basin F Exterior Remediation-Part 1	17 Sep 99	17 Sep 99 A	26 May 00	26 May 00 A
Basin F and Basin F Exterior Remediation- Part 2	15 May 01	15 May 01 A	30 Dec 03	30 Dec 03 A
Revised 95% Design – Part 2			19 Oct 07	18 Oct 07 F
Section 36 Lime Basins Soil Remediation	1 Nov 05	1 Nov 05 A	15 Dec 06	14 Dec 06 A
Water Treatment Monitoring-				
Confined Flow System Well Closure	22 Sep 97	22 Sep 97 A	30 Mar 98	30 Mar 98 A

Note: Shaded areas denote significant changes in forecast or enforceable milestone dates not previously documented by letter. Reference the status write-up for each implementation project.

1.1.2 IMPLEMENTATION DEADLINE DATES

Compliance Order on Consent			
Implementation Project	**Enforceable Milestone Data**	**Current Forecast Date**	**Actual Date**
Disposal Facilities – Landfills			
Construct Hazardous Waste Landfill			
Landfill Open to Receive Waste	3 May 99		30 Apr 99
Landfill Closed≠	NA		30 Apr 04
Construct Enhanced Hazardous Waste Landfill			
Landfill Open to Receive Waste	10 Apr 06		7 Mar 06
Landfill Closed≠	NA	Aug 08	

Federal Facility Agreement				
Implementation Project	**Enforceable Start Dates Ð**	**Actual/Forecast (A)/(F)**	**Enforceable Finish Dates Ð**	**Actual/Forecast (A)/(F)**
Disposal Facilities – Basin A -				
Basin A Consolidation and Remediation (Landfill Closed)	19 Jan 98	14 Nov 97 A	NA	30 Jun 04 A
Early Start Projects -				
Sanitary/Chemical Sewer Manhole Plugging – Phase I	10 Sep 97	3 Sep 97 A	27 Feb 98	23 Feb 98 A
Shell/Complex Trench Slurry Walls	27 Apr 98	24 Apr 98 A	14 Apr 00	7 Apr 00 A
Post-ROD Removal Actions for Structures:				
Asbestos Removal		3 Jun 96 A	1 Dec 97	1 Dec 97 A
Phase I Chemical Process Equipment Removal (Exterior)		3 Jun 96 A	19 Jan 98	19 Jan 98 A
Phase II Chemical Process Equipment Removal (Interior)		19 Jan 98 A	31 Dec 99	28 Dec 99 A
Phase I – Outlying Areas -				
Toxic Storage Yards Soil Remediation	3 May 99	3 May 99 A	27 Sep 99	15 Sep 99 A
Existing (Sanitary) Landfill Remediation	24 Nov 98	22 Nov 98 A	31 Aug 04	16 Jun 04 A
Lake Sediments Remediation	22 Dec 98	13 Dec 98 A	27 Oct 99	25 Aug 99 A
Burial Trenches Soil Remediation	1 Mar 00	28 Feb 00 A	28 Mar 03	6 Mar 03 A
Munitions (Testing) Soil Remediation	1 Mar 00	1 Mar 00 A	17 Nov 00	8 Nov 00 A**
Additional remediation, includes ESA-4a	NA	NA	TBD°	26 Nov 07 F
Misc. Northern Tier Soil Remediation	22 Dec 98	22 Dec 98 A	7 Oct 99	7 Oct 99 A
Misc. Southern Tier Soils Remediation	22 Dec 98	22 Dec 98 A	6 Oct 99	30 Sep 99 A

Implementation Project	Enforceable Start Dates∠	Actual/Forecast (A)/(F)	Enforceable Finish Dates∠	Actual/Forecast (A)/(F)
Section 36 Bedrock Ridge Groundwater Plume Extraction System	21 May 99	19 May 99 A	25 Feb 00	25 Feb 00 A
South Plants Structure Demolition and Removal	25 Nov 98	22 Nov 98 A	11 Oct 01	30 May 01 A
Misc. RMA Structure Demolition and Removal	24 Feb 00	24 Feb 00 A	30 Sep 10	30 Sep 10 F
Phase II – South Plants Area -				
Buried M-1 Pits Soil Remediation	9 Feb 01	1 Feb 01 A	4 Dec 01	1 Nov 01 A
Hex Pit Soil Remediation	21 Mar 01	21 Mar 01 A	15 Jul 02	27 Jun 02 A
Implementation of Hex Pit Soil Re-design	20 Nov 03	19 Nov 03 F	9 Feb 04	28 Jan 04 A
South Plants Balance of Areas and Central Processing Area Soil Remediation – Phase II	5 Dec 01	3 Dec 01 A	30 Sep 10	30 Sep 10 F
South Plants Balance of Areas and Central Processing Area Soil Remediation – Phase I	28 Feb 00	28 Feb 00 A	31 Oct 01	12 Oct 01 A
Phase III – Sections 35 & 36 Sites -				
Sanitary Sewer Manhole Pluggin g – Phase II		6 Mar 08 F		4 Aug 08 F
Section 36 Balance of Areas Soil Remediation	30 May 03	19 May 03 A	14 Nov 06	14 Nov 06A
Secondary Basins Soil Remediation	27 Apr 01	21 Mar 01 A	31 Mar 03	26 Feb 03 A
Complex (Army) Disposal Trenches Remediation	15 Aug 05	27 Jul 05 A	29 Jun 10	29 Jun 10 F
Shell Disposal Trenches Remediation	1 Mar 05	4 Feb 05 A	28 May 10	28 May 10 F
North Plants Soil Remediation		17 Oct 06 F	TBD	TBD
Section 35 Soil Remediation	15 Jul 02	28 Jun 02 A	7 Apr 03	26 Feb 03 A
North Plants Structure Demolition and Removal	21 Mar 01	21 Mar 01 A	29 Aug 03	4 Jun 03 A
Phase IV – Basin F Lime Basins -				
Basin F Wastepile Remediation	5 Aug 05	30 Mar 05 A	15 Apr 08	26 Oct 07 F
Former Basin F Principal Threat Soil Remediation	3 Apr 07	3 Apr 07 A	28 Jul 08	28 Jul 08 F
Basin F and Basin F Exterior Remediation Part 1	19 Feb 02	20 Dec 01 A	11 Apr 03	24 Jan 03 A
Basin F and Basin F Exterior Remediation Part 2	3 Apr 07	3 Apr 07 A	17 Nov 10	17 Nov 10 F
Section 36 Lime Basins Soil Remediation	20 Apr 07	20 Apr 07 A	29 Jun 10	29 Jun 10 F
Water Treatment Monitoring -				
Confined Flow System Well Closure	2 Apr 99	22 Mar 99 A	1 Oct 99	24 Sep 99 A
RMA Remediation Completion			30 Sep 11*	17 Nov 10 F

∠ Finish Dates are linked to the completion of implementation projects dependent upon the availability of the disposal facilities. Closure also represents when full scale operations ended and subgrade/cover efforts began.

∠ Enforceable start and finish dates shall be established upon acceptance of final design.

* Enforceable milestone date of September 30, 2011 was established by the RDIS dispute resolution (August 8, 1997). The date shown is the current baseline target date for internal RVO control.

° Enforceable Finish Date is TBD; a new enforceable date has not been re-established, reference letter dated December 20, 2005.

** Date denotes enforceable finish date of original Scope of Work (SOW). Changes resulting from the summary team finding were added after this date.

Note: Shaded areas denote significant changes in forecast or enforceable milestone dates not previously documented by letter. Reference the status write-up for each implementation project.

1.1.3 WATER TREATMENT OPERATIONS AND OTHER ROD COMPONENTS

Description	**Start Date Actual/Forecast (A)/(F)**	**Finish Date Actual/Forecast (A)/(F)**
Water Treatment:		
Section 36 Bedrock Ridge System	29 Jan 99 F	Not Established∇
Irondale System	3 Jun 96 A	Not Established∇
Basin A Neck System	3 Jun 96 A	Not Established∇
CERCLA Wastewater Treatment Facility	3 Jun 96 A	30 Jun 10 F
Northwest Boundary System	3 Jun 96 A	Not Established∇
North Boundary System	3 Jun 96 A	Not Established∇
South Lakes Plume Management	3 Jun 96 A	Not Established∇
Other ROD Components:		
Medical Monitoring Program	13 Jun 95 A	Not Established
Biological Advisory Subcommittee (BAS)	3 Jun 96 A	Not Established
Trust Fund	18 Aug 96 A	20 Apr 06 A
SACWSD Water Distribution (Finish Milestones): Distribution Line Hookup Complete Water Supply Under Contract SACWSD Water Supply Operational		 14 Aug 98 A® 1 Feb 99 A® 28 Apr 00 A®
5-Year Reviews: 1st 2nd 3rd	Nov 99 A© Oct 04 A Oct 10 F	31 Jan 01 Aⓘ Jan 08 F Sep 12 F

∇ These systems will be operated until shut-off criteria as described in the ROD are met.

® Enforceable date for South Adams County Water and Sanitation District (SACWSD) Water Supply to be operational is September 30, 2011.

© This date represents the first periodic (5 year) review based upon signature of off-post ROD, and will be conducted every 5 years thereafter as required by Comprehensive Environmental Response, Compensation, and Liability Act (CERCLA).
Start date represents date five-year review team charter was approved and signed.

ⓘ This date represents final acceptance by letter from the U.S. Environmental Protection Agency (EPA).

Note: Shaded areas denote significant changes in forecast or enforceable milestone dates not previously documented by letter.

1.2 ESTABLISHMENT AND MODIFICATIONS TO ENFORCEABLE DEADLINE DATES

The enforceable and target deadline dates provided, as of the original issue date of this RDIS (December 9, 1996), were based upon the best information available at that time. Through the dispute resolution process (August 8, 1997), the Regulatory Agencies agreed to the following:

- The RDIS will be revised so that all target draft final design dates become enforceable deadlines.
- Upon acceptance of the final design, implementation start and finish deadlines will become enforceable. Modifications of extensions of enforceable milestones shall be handled in accordance with Federal Facility Agreement Section XXVI.(v).
- An enforceable deadline of September 30, 2011 has been established in the RDIS for the completion of the entire remediation.
- The RDIS will include an enforceable deadline for the Enhanced Landfill Cell 30 Percent Design Package Document (December 13, 1999).
- Section 5.5, Modification Methods, will be updated to reflect that the RMA Council will be involved in annual schedule reviews. These annual reviews will include: the overall status of the RMA cleanup, budget analysis and discussion of potential problems or funding constraints that might affect the schedule, and a presentation of the revised schedule.

2.0 RMA Construction Completion Report - Tracking
Month End 09/29/2007

WBS	PHASE/IMPLEMENTATION PROJECT/CCR	PARTIAL CCR	FINAL CCR	COMMENTS
2	**RMA On-Post Operable Unit**			
2.01	**Disposal Facilities – Basin A/Landfill**			
2.01.01	**Construct Hazardous Waste Landfill**			
	CAMU/Basin A Well Abandonment Project CCR	30-Sep-98A		
	CAMU Soil Remediation CCR	30-Sep-98A		Includes closure of 71 wells in Basin A area
	Landfill Wastewater Treatment System (LWTS) Project CCR	27-Sep-00A		Includes placement of 1 foot soil foundation layer over Basin A
	Hazardous Waste Landfill Phase I Project CCR	27-Sep-00A		
	CAMU Soils Remediation Completion and Support Project CCR	29-Sep-00A		
	Section 26 HHE and Biota Exceedance Soils Removal Project CCR	17-Oct-00A		
	Hazardous Waste Landfill Phase II Project CCR	18-Apr-01A		
	Section 26 HHE and Biota Exceedance Soils Removal Project CCR Addenda	30-Mar-06A		Additional CSV
	Hazardous Waste Landfill Operations/Waste Placement CCR	31-Oct-07F		
	Hazardous Waste Landfill – Cap Construction CCR	20-Mar-09F	**20-Mar-09F**	
2.01.02	**Construction of Enhanced Hazardous Waste Landfill (ELF)**			
	Enhanced Hazardous Waste Landfill Construction CCR	01-Feb-07A		
	Enhanced Hazardous Waste Landfill-Ion Exchange Installation - Upgrade to the LWTS	14-Jan-08F		Addendum to the LWTS CCR
	Enhanced Hazardous Waste Landfill Operations/Waste Placement CCR	02-Feb-09F		
	Enhanced Hazardous Waste Landfill Cover Construction	11-Feb-11F	**11-Feb-11F**	
2.01.03	**Basin A Consolidation and Remediation**			
	Basin A Consolidation and Remediation Operations/Subgrade CCR	22-Apr-08F		Reference CAMU/Basin A Well Aband CCR and CAMU CCR
	Basin A Consolidation and Remediation – Engineering Controls	29-Oct-10F		
	Basin A Consolidation and Remediation Cover Construction CCR – Part 1	04-Feb-11F	**04-Feb-11F**	Documents Cover Constructed Per Design
	Basin A Consolidation and Remediation Cover Construction CCR – Part 2 (Amendment)	04-May-15F	**04-May-15F**	Documents Operating Properly and Successfully (OPS)
2.02	**Early Start Tasks**			
2.02.04	**Sanitary/Chemical Sewer Manhole Plugging – Phase I**			
	RMA Sanitary and Chemical Sewer Plugging Project CCR		**30-Sep-98A**	
2.02.06	**Shell/Complex (Army) Disposal Trenches Slurry Walls**			
	Shell Section 36 Trenches Groundwater Barrier Project CCR	08-Jun-01A		
	Complex (Army) Trenches Groundwater Barrier Project CCR	03-Jul-01A		
	Addendum Complex Army Groundwater Barrier Project 0&F Report	30-Sep-02A		
	Dewatering of Army Trenches – CCR	22-Aug-11F	**22-Aug-11F**	
2.02.07	**Post-ROD Removal Actions for Structures**			
	Asbestos IRA			
	Asbestos Remediation Final CCR		**30-Sep-03A**	
	Chemical Process Related Activities			
	Chemical Process Related Equipment Outside Pipe and Tank Removal CCR	30-Sep-98A		
	Interior Building Chemical Related Activities for South Plants CCR	29-Sep-00A	**29-Sep-00A**	See South Plants Structure Demo & Removal – Phases I & II
2.03	**Phase I – Outlying Areas**			
2.03.08	**Toxic Storage Yards Soil Remediation**			
	Toxic Storage Yards Soil Remediation Project CCR		**20-Jun-00A**	

WBS	PHASE/IMPLEMENTATION PROJECT/CCR	PARTIAL CCR	FINAL CCR	COMMENTS
2.03.09	**Existing (Sanitary) Landfills Remediation**			
	Existing (Sanitary) Landfills Remediation – Section 1 CCR	29-Feb-00A		
	Existing (Sanitary) Landfills Remediation – Section 4 CCR	25-May-00A		
	Existing (Sanitary) Landfills Remediation – Section 36 CCR	15-Jul-04A		
	Existing (Sanitary) Landfills Remediation – Section 30 CCR	16-Aug-05A	**16-Aug-05A**	
	Existing (Sanitary) Landfills Remediation – Section 1 Addenda	30-Mar-06A	**30-Mar-06A**	Additional CSV
2.03.10	**Lake Sediments Remediation**			
	Lake Sediments Remediation Project CCR		**20-Apr-00A**	
2.03.11	**Burial Trenches Soil Remediation**			
	Burial Trenches Soil Remediation Project CCR Part I	25-Sep-02A		
	Burial Trenches Soil Remediation Project CCR Part II	30-Sep-04A	**30-Sep-04A**	
2.03.12	**Munitions (Testing) Soil Remediation**			
	Munitions (Testing) Soil Remediation Project CCR Part I	15-Jul-04A		
	Munitions (Testing) Soil Remediation Project CCR Part II	28-Oct-07F		
	Munitions (Testing) Soil Remediation Project CCR Part III	29-Oct-07F		
	Munitions (Testing) Soil Remediation Project CCR Part IV	29-Apr-08F	**29-Apr-08F**	
2.03.13	**Miscellaneous Northern Tier Soil Remediation**			
	Miscellaneous Northern Tier Soil Remediation Project CCR		**20-Apr-00A**	
	Miscellaneous Northern Tier Soil Remediation Project CCR Addenda1		**30-Mar-06A**	Additional CSV
2.03.14	**Miscellaneous Southern Tier Soil Remediation**			
	Miscellaneous Southern Tier Soil Remediation Project CCR	14-Jul-00A		
	Miscellaneous Southern Tier Soil – Deep Acute – CCR Addenda	30-Mar-06A		
	Miscellaneous Southern Tier Soil – Sand Creek Lateral Soil Remediation – CCR	29-Oct-07F	**29-Oct-07F**	
2.03.15	**Section 36 Bedrock Ridge Groundwater Barrier Plume Extraction System**			
	Section 36 Bedrock Ridge Groundwater Barrier Plume Extraction System Project CCR		**08-Jan-08F**	
2.03.16	**South Plants Structure Demolition and Removal**			
	South Plants Structure Demolition and Removal Project Phase I CCR	29-Sep-00A		
	South Plants Structure Demolition and Removal Project Phase II CCR	02-Jul-02A	**02-Jul-02A**	
2.03.17	**Miscellaneous RMA Structures Demolition and Removal**			
	Miscellaneous RMA Structures Demolition and Removal Project Phase I CCR			
	Miscellaneous RMA Structures Demolition and Removal Project Phase II CCR	30-Sep-02A		Rev 1 CCR issued July 01, 2003
	Miscellaneous RMA Structures Demolition and Removal Project - ACM/Debris removal CCR	30-Mar-06A		Rev 1
	Miscellaneous RMA Structures Demolition and Removal Project Phase III CCR	04-May-08F		
	Miscellaneous RMA Structures Demolition and Removal Project – CERCLA WTP Demo Addendum	03-Apr-09F 07-Feb-11F	**07-Feb-11F**	Addendum to Phase III CCR
2.04	**Phase II – South Plants Area**			
2.04.18	**Buried M-1 Pits Soil Remediation**			
	Buried M-1 Pits Soil Remediation Project CCR		**18-Jul-02A**	
2.04.19	**Hex Pit Soil Remediation**			
	Hex Pit Soil Remediation Project CCR		**21-Jul-04A**	
2.04.20	**South Plants Balance of Areas and Central Processing Area Soil Remediation - Phase II**			
	South Plants BOA & CPA Soil Remediation Project – Part I Soil Remediation CCR	28-Oct-07F		Delayed until the completion of Sand Creek Lateral project
	South Plants BOA & CPA Soil Remediation Project – Part 2 RCRA Equiv. Cover CCR (Part 1)	03-Feb-10F 29-Oct-10F	**03-Feb-10F**	Documents Cover Constructed Per Design

WBS	PHASE/IMPLEMENTATION PROJECT/CCR	PARTIAL CCR	FINAL CCR	COMMENTS
	South Plants BOA & CPA Soil Remediation Project – Engineering Controls South Plants BOA & CPA Soil Remediation Project – 3 ft Cover CCR So Plants BOA & CPA Soil Remediation Project –RCRA Equiv Cover CCR (Part 2-Amendment)	04-Feb-11F 03-May-14F	**03-May-14F**	Documents Operating Properly and Successfully (OPS)
2.04.21	**South Plants Balance of Areas and Central Processing Area Soil Remediation – Phase I**			
	South Plants Balance of Areas & Central Processing Area Soil Remediation Project – Phase I CCR		**24-Sep-02A**	
2.05	**Phase III – Sections 35 and 36 Sites**			
2.05.22	**Sanitary Sewer Manhole Plugging – Phase II**			
	Sanitary Sewer Manhole Plugging Project – Phase II CCR		**06-Jan-09F**	
2.05.23	**Section 36 Balance of Areas Soil Remediation**			
	Section 36 Balance of Areas Soil Remediation Project CCR		**11-Jan-08F**	
2.05.24	**Secondary Basins Soil Remediation**			
	Secondary Basins Soil Remediation Project CCR		**15-Jul-04A**	
2.05.25	**Complex (Army) Disposal Trenches Remediation – Cover**			
	Complex (Army) Disposal Trenches Remediation Sub-grade Construction CCR Complex (Army) Disposal Trenches Remediation RCRA Equiv Cover Construction CCR – Part 1 Complex (Army) Disposal Trenches Remediation – Engineering Controls Complex (Army) Disp Trenches Rem RCRA Equiv Cover Constr CCR – Part 2 (Amendment)	28-Oct-07F 03-Feb-10F 29-Oct-10F 05-May-14F	**03-Feb-10F** **05-May-14F**	Documents Cover Constructed Per Design Documents Operating Properly and Successfully (OPS)
2.05.26	**Shell Disposal Trenches Remediation – Cover**			
	Shell Disp Trenches Rem RCRA Equiv Cover Construction Project – Part 1 CCR Shell Disp Trenches Rem 2 Foot Soil Covers Shell Disp Trenches Rem – Engineering Controls Shell Disp Trenches Rem RCRA Equiv Cover Construction Project – Part 2 CCR (Amendment)	09-Mar-08F 05-Feb-10F 29-Oct-10F	**09-Mar-08F**	Documents Cover Constructed Per Design Documents Operating Properly and Successfully (OPS)
2.05.27	**North Plants Soil Remediation – Cover**	**04-May-12**	**04-May-12**	
	North Plants Soil Remediation – Free Product Removal North Plants Soil Remediation Cover Construction Project CCR	TBD TBD	**TBD**	ESD to be prepared to eliminate cover requirement.
2.05.28	**Section 35 Soil Remediation**			
	Section 35 Soil Remediation Project CCR Section 35 Soil Remediation – Sand Creek Lateral Soil Remediation –CCR		**15-Jul-04A** **28-Oct-07F**	
2.05.29	**North Plants Structure Demolition and Removal**			
	North Plants Structure Demolition and Removal Project CCR		**30-Sep-04A**	Includes GB equipment. Awaiting Completion and Approval of Soil Volume ESD.
2.06	**Phase IV – Basin F/Lime Basins**			
2.06.30	**Basin F Wastepile Remediation**			
	Basin F Wastepile Remediation Project CCR		**03-Feb-08F**	
2.06.31	**Former Basin F Principal Threat Soil Remediation**			
	Former Basin F Principal Threat Soil Project CCR		**29-Dec-08F**	
2.06.32	**Basin F and Basin F Exterior Remediation**			

WBS	PHASE/IMPLEMENTATION PROJECT/CCR	PARTIAL CCR	FINAL CCR	COMMENTS
	Basin F and Basin F Exterior Remediation Project - CCR Basin F/ F Exterior Project RCRA Equiv Cover Constr CCR- Part 1 (incl remaining soil Remediation) Basin F and Basin F Exterior Project RCRA Equiv Cover Construction CCR- Part 2 (Amendment)	21-Sep-06A 05-Mar-11F 04-May-15F	 **05-Mar-11F** **04-May-15F**	Errata sheets issued 06/08/06-Awaiting acceptance ltrs from Reg Documents Cover Constructed Per Design Documents Operating Properly and Successfully (OPS)
2.06.33	**Section 36 Lime Basins Soil Remediation**			
	Section 36 Lime Basins Soil Remediation Slurry/Barrier Wall CCR Section 36 Lime Basins Soil Remediation – RCRA Equivalent Cover CCR Part 1 Section 36 Lime Basins Soil Remediation – Engineering Controls Section 36 Lime Basins Soil Remediation – RCRA Equivalent Cover CCR Part 2 (Amendment)	13-Dec-09F 03-Feb-10F 29-Oct-10F 05-May-14F	 **03-Feb-10F** **05-May-14F**	 Documents Cover Constructed Per Design Documents Operating Properly and Successfully (OPS)
2.07	**Site Wide Programs**			**No CCRs required**
	Residual Ecological Risk Soil Remediation – Part 1 CCR Residual Ecological Risk Soil Remediation – Part 2 CCR	30-Mar-06A	 **TBD**	
2.08	**Water Treatment/Monitoring**			
2.08.15	**Section 36 Bedrock Ridge Groundwater Plume Extraction System - Monitoring**		**N/A**	**See Implementation Project (WBS 2.03.15)**
2.08.44	**South Adams County Water and Sanitation District (SACWSD)**			
	SACWSD Henderson Pipeline Construction CCR Acquisition and Delivery of 4,000 Acre-Feet Potable Water Supply – Completion Report	30-Sep-99A 29-Sep-00A	 **29-Sep-00A**	 Reference 4/28/00 letter – Army fulfills obligation to SACWSD
2.08.45	**On-Post Water Supply**			
			N/A	Acquisition/agreement for 1,200 Acre-feet re-use water (01-Oct-11) and 50 acre-feet of potable water (01-Dec-98) are in place. What about delivery system to RMA site and distribution system to lake or wherever within RMA?
2.08.46	**Confined Flow System Well Closure**			
	Confined Flow System Well Closure CCR		**27-Sep-00A**	
2.08.47	**Irondale Containment System**			
	Irondale: Main Well Field Treatment Shutdown CCR Irondale: Motor Pool Area Treatment Shutdown CCR Irondale: Rail Classification Yard Treatment Shutdown CCR	21-May-03A 22-Jan-08F 04-Mar-14F	 **04-Mar-14F**	Interim CCR = IRA Report See Table A-2 Appendix A RDIS Report #4
2.08.48	**Basin A Neck System**			
	Groundwater Intercept and Treatment System North of Basin F CCR Basin A Neck System – Achieve Shutdown Criteria CCR	28-Sep-05A	 **TBD**	Interim CCR = IRA Report See Table A-2 Appendix A RDIS Reports #5 & #7
2.08.49	**CERCLA Wastewater Treatment Facility**			**Pre-treatment, no shut-down criteria listed in ROD, no CCR required**
	Operations/Treatment of STF & Lime Basins Area Mass Removal Systems-Operations		**TBD**	
2.08.50	**Northwest Boundary System**			
	Northwest Boundary Containment System Achieve shutdown Criteria CCR		**TBD**	Interim CCR = IRA Report See Table A-2 Appendix A RDIS Report #3
2.08.51	**North Boundary System**			
	North Boundary Containment System Modification for Treatment of NDMA CCR	30-Sep-98A		Interim CCR = IRA Report See Table A-2 Appendix A RDIS

WBS	PHASE/IMPLEMENTATION PROJECT/CCR	PARTIAL CCR	FINAL CCR	COMMENTS
	North Boundary Containment System: Achieve Shutdown Criteria CCR		**TBD**	Report #2
2.08.52	**South Lakes Plume Management**			
	South Lakes Monitoring Program Results CCR	NA		ESD was written to eliminate Lake Level Monitoring Req.
2.08.77	**Mass Removal Systems**			
	Installation of South Tank Farm And Lime Basins Area Mass Removal Systems - CCR		**TBD**	On Hold
3	**RMA Off-Post Operable Unit**			
3.11	**Off-Post Remedy**			
3.11.60	**Off-Post Surficial Soil**			
	Off-Post Tillage Task (Report) CCR		**30-Sep-98A**	
3.11.61	**Off-Post Water Treatment Facility**			
	Off-Post Water Treatment Facility Achieve Shutdown Criteria CCR		**TBD**	Interim CCR = IRA Report See Table A-2 Appendix A RDIS Report #1
3.11.62	**Off-Post Well Closures**			
	Off-Post Well Abandonment CCR		**30-Sep-99A**	

*A = Actual completion date F = Forecast completion date TBD = Completion date to be determined

3.0 IMPLEMENATION PROJECT STATUS

It is intended that the information in this appendix provide a general overview of each projects status and a highlight of the major activities accomplished through the defined data date for this update. While the RVO strives to ensure the accuracy of this information, details concerning specific scope changes are documented in the appropriate design documents, operations manuals, and/or Construction Completion Report (CCR) reports for that project. To that extent such changes may not be completely reflected within the text of this document. For that reason the scope and status descriptions within the RDIS should only be used as a reference for understanding the schedule status of the RMA remediation program.

The following subsections detail current implementation project status.

3.1 DISPOSAL FACILITIES – BASIN A/LANDFILLS

3.1.1 Construction of Hazardous Waste Landfill (Double Lined)

Status - Active

History

- Design began in March 1996 by the USACE for a forecast volume of 1.8 million bank cubic yards (bcy).
- Final design was approved by the Regulatory Agencies on February 13, 1998.
- The design of the Landfill Wastewater Treatment Facility (LWTF) and Influent/Effluent Basins was approved by the Regulatory Agencies on April 13, 1998.
- The CCR for Corrective Action Management Unit (CAMU) Soils Remediation and CAMU/Basin A Well Abandonment were accepted as complete by the EPA and Colorado Department of Public Health and Environment (CDPHE) on September 30, 1998.
- Cell 1 approved by the Regulatory Agencies to receive waste on April 30, 1999.
- Cell 2 approved by the Regulatory Agencies to receive waste on December 7, 2000.
- The redesign of the final cap commenced in July 2002 and was completed in August 2003.
- Based on revised waste volume estimates during November 2002, a decision was made to revert to the original waste volume of 1.8 million bcy rather than an anticipated reduced volume. The cap geometry was revised to reflect the updated waste placement plan.
- Settlement monitoring of the landfill began June 10, 2003.
- Construction began on the Hazardous Waste Landfill (HWL) Intermediate Cover on July 3, 2003.
- Waste was received at the HWL on a full-time basis through April 30, 2004. Part time (Interim) operations began on May 1, 2004.
- The HWL operations concluded in October 2006 with completion of the Phase V intermediate Cover.

- The HWL Closure Plan was approved by the Regulatory Agencies in September 2006.

Review of Last Year
The HWL Ramp Removal and Closure activities concluded in October 2006. The Certification Report for the Ramp Removal and Closure was submitted to the Regulatory Agencies as Final in November 2006.

Mobilization for Final Cap construction began in November 2006. Unusually severe weather occurring between December 2006 and January 2007 resulted in a delay in actual construction start until April 2007.

By the end of FY07, approximately 70 percent of the Geosynthetic Cover System and approximately 20 percent of the Soil Cushion Layer were installed.

The HWL Post Closure Plan was prepared and is anticipated to be approved by December 2007.

The HWL Operational Groundwater Monitoring continued with quarterly sampling, analysis, evaluation, and reporting on the Regulatory Agencies approved network of monitoring wells and the landfill Leachate Collection System and Leak Detection system sumps. Data was submitted quarterly and an annual report was prepared for submission to the Regulatory Agencies.

The Landfill Waste Water Treatment System (LWTS) treats wastewater generated by HWL and Enhanced Hazardous Waste Landfill (ELF) operations and is operated in a batch treatment mode to process wastewater in batch quantities of approximately 1.5 – 2.0 million gallons. During FY07, the LWTS treated and discharged three batches of wastewater and the treated water was in compliance with the discharge standard and requirements established by the CERCLA compliance documents that is the discharge control document for the LWTS.

The HWL Operations CCR was submitted for the Regulatory Agencies acceptance in January 2007; final Regulatory Agencies' acceptance of the CCR is anticipated during 1st Quarter FY08.

Look Ahead
The primary objective during FY08 will be completion of Final Cap construction, currently planned to be completed in 1st Quarter of FY09. Permanent vegetation is schedule to be planted in the Fall 2008.

The final Cap Certification Report is planned to be approved by January 2009 and the Regulatory Agencies acceptance of the CCR is planned to be received by March 2009.

3.1.2 Construction of Enhanced Hazardous Waste Landfill

Status - Active

History

- Treatability Studies for the Basin F Wastepile and Section 36 Lime Basins Soil Remediation, which are keys to the design of the ELF facility, have been completed

and the final reports were submitted to the Regulatory Agencies in November 2000, and September 2000 respectively.

- The design of the ELF started in November 2000 and was completed in July 2002.
- An Integrated Conceptual Design (ICD) for the Basin F Wastepile, Section 36 Lime Basins and the ELF was completed in January 2001. The ICD focuses on design interfaces particularly waste management and the control and treatment of the impacted stormwater from the three concurrent projects.
- An amendment to the Final Chemical Compatibility Testing Report was submitted to the Regulatory Agencies during July 2003; thereby completing the testing program.
- The design to upgrade the LWTS began in July 2001 and was suspended in July 2002.
- The Design for the LWTS Ion Exchange System addition began in August 2003 and was completed in June 2004.
- The design of the Contingent Contaminated Stormwater Control System (CCSCS) started in December 2002 and was completed in August 2003. As part of the overall wastewater management strategy, this temporary storage system is needed to provide for storage of the potentially contaminated wastewater in the event that commingling of the contaminated with the potentially contaminated wastewater was to occur. Under such circumstances the commingled wastewater will be sent off-post for disposal.
- Site preparation work for the ELF started during August 2003 and was completed in November 2003.
- Installation of the LWTF Ion Exchange System began in November 2004 and was completed in August 2005. This component is necessary to treat potentially contaminated stormwater form ELF Operations and the Basin F Wastepile.
- Per specification, the LWTS receives and treats for discharge ELF Operations generated fluids including decontamination water, potentially contaminated storm water and leak detection water. In addition, the LWTS receives and treats leak detection water and leachate from the HWL.
- Construction of the ELF began in October 2003. Cell excavation and construction of the perimeter berms were completed in May 2004. Construction of the liner system started in May 2004 and was completed in October 2005.
- The Regulatory Agencies approved the Construction Quality Assurance Engineer (CQAE) certification report in March 2006. The Regulatory Agencies approval to place waste in the ELF was also received in March 2006.
- The ELF operations subcontractor mobilized in the 1 Quarter of FY06. Waste placement activities at the ELF began in April 2006 in conjunction with the Basin F Wastepile Slow Start activities.

Review of Last Year

During the reporting period, the ELF received waste primarily from the Basin F Wastepile and Basin F Principle Threat Remediation Projects. As of August 31, 2007, a total of 771,463 compacted cubic yards (ccy) of material had been placed in the ELF. Construction of above grade waste containment berms was sequenced to support waste placement operations.

The ELF Operational Groundwater Monitoring Program continued and included sampling, analysis, evaluation, and reporting of the Regulatory Agencies approved network of monitoring wells. The FY06 Annual ELF Groundwater Monitoring Report was issued in April 2007.

The proposed ELF Final Cap redesign adds a three inch thick gravel capping layer on top of the Intermediate Cover and adds chokestone on top of the Biota Barrier Layer to produce a surface acceptable for overlying geo-synthetic layers. The thickness of the water storage layer will be reduced by three inches. The six inch thick sand filter layer beneath the Intermediate Cover is being replaced with a filter geotextile. The new Site-Wide Biota Barrier Material (BBM) Placement and Revegetation Specifications are also being incorporated into the design package. The redesign, including an updated volume calculation for the ELF and Lessons Learned from the HWL Cover project, was resubmitted to the RVO in September 2007. The Regulatory Agencies approval of the ELF Cap Redesign is anticipated in October 2007.

Look Ahead

The primary objectives of the ELF during FY08 include completion of waste placement operations, with primary support being provided to the Basin F Principle Threat Project and other RMA remediation projects as necessary, complete construction of the Abovegrade Waste Containment Berms, demolition and placement of ELF operations support facilities and construction of the Intermediate Cover.

The FY07 ELF Annual Groundwater Monitoring Report is planned to be issued in April 2008.

The ELF Cap Construction procurement process is planned to begin in May 2008. The ELF Cap construction is anticipated to be awarded in January 2009.

3.1.3 Basin A Consolidation and Remediation:

Status - Active

History

- Design began in June 1996 by the RVO and was completed on September 29, 1997.
- Placement of biota and Priority 1 (P1) soils from the CAMU area began in January 1998, and was completed in April 1998. The placement of soils to a minimum depth of one-foot over the entire footprint of Basin A provided the required separation between potential Unexploded Ordnance (UXO) and future equipment and personnel that will travel over the area during the waste consolidation phase of the project.
- A Basin A Dispute Resolution Subcommittee was formed in December 1997. The work of the subcommittee resulted in a dispute resolution agreement, which was signed by the RMA Committee and RMA Council in March 1998 that identifies actions to be taken to resolve EPA and CDPHE disputes.
- Design of the Basin A Operators Support Facilities began in May 1998 and was completed in October 1998.
- Construction of Basin A Support Facilities was completed in April 1999.
- During FY03, Basin A imported gradefill from both BA 3, and 9A, and P1 soil removal from Section 25.

- The redesign of the Basin A Cover began in August 2003. This design is to address an RVO/Regulatory Agencies agreement to make the Basin A Cover a Resource Conservation and Recovery Act-Equivalent Cover. The re-design of the cover will be integrated into the design of the covers of adjoining projects to ensure continuity and consistency of stormwater management and routing.
- Basin A continued to receive waste on a full-time basis through June 30, 2004, and part-time (Interim) operations began July 1, 2004. The Basin A Operations Plan was modified prior to the start of Interim Operations to address the reduced level of activities.
- The redesign of the Basin A Cover continued with preparation of a Subgrade DCN-BAOPS-064. Revision two was approved in April 2004.
- Interim operations and maintenance of the entire Basin A Consolidation Area concluded in the 3rd Quarter of FY05. This operation consisted of disposal operations, maintenance of Basin A facilities, and Program Management Contractor (PMC) oversight.

Review of Last Year

Interim operations/waste placement activities at Basin A continued within the Notch, an area located near the central/western portion of the Consolidation Area. Based on current survey, as of August 31, 2007, a total of 91,682 ccy of material have been placed in the Basin A Notch area. During the reporting period, the design clean cover was placed on Phase I and a portion of Phase II of the Notch area, using approximately 10,300 cy of the design volume of 23,800 cy. The remaining clean cover will be placed on the rest of Phase II and Phase III when waste placement operations are completed, in Fall 2008.

The remaining subgrade construction (north of the Notch) was completed in FY07.

The Basin A Operations CCR preparation began in November 2006. This CCR includes Basin A Operations (excluding Notch activities) and Subgrade construction.

The ICSD Revised 95 Percent Design Package was disputed by the Regulatory Agencies, specifically the agreed upon redesign of the capillary barrier system. The dispute of the Integrated Cover System Design (ICSD) Revised 95 Percent Design was resolved and documented in the Dispute Resolution Agreement for the Revised 95 Percent ICSD – signed by all Parties on June 6, 2007. The revisions as documented in the Dispute Resolution were incorporated and presented in Revision 1 of the ICSD 100 Percent Design, submitted in July 2007. Comments from the Regulatory Agencies on Revision 1 of the 100 Percent Design were received in August 2007. Revision 2 is in preparation with an anticipated submittal targeted for October 2007.

Completion of ICS construction has been accelerated from September 2011 to September 2010, based on availability of funds and proceeding with the phased construction approach. The phased construction approach was approved by the RVO and accepted by the Regulatory Agencies. Although the 100 Percent ICSD was not approved by the Regulatory Agencies, it was agreed that construction activities could begin while the final design issues were being resolved.

Construction activities began in August 2007 for the Basin A South segment of the ICS. Approximately 164,136 tons of BBM were placed on Basin A South during FY07.

Look Ahead

The Basin A Interim Operations will continue in FY08 with waste placement activities occurring within the Notch, primarily in support of the Miscellaneous RMA Structures Demolition and Removal Project – Phase III. Interim Operations activities are scheduled to be complete by March 2009. The Operations (non-Notch) and Subgrade CCR is planned to be completed for RVO and Regulatory Agencies review in the 2nd quarter of FY08. A separate CCR will be completed for Notch Operations in FY09/FY10.

Construction of the ICS is planned to continue in three phases as follows:

- Phase 1 – Subgrade placement and preparation, BBM placement with a choked surface, and lysimeters installation for all ICS covers except the Basin A Notch, and stockpiling BBM for the Basin A Notch
- Phase 2 – Subgrade and BBM placement with a choked surface (Notch), RCRA-Equivalent cover construction through irrigation (Basin A and CAT covers); SDT 2-foot soil cover construction through irrigation; and restoration of BA 10
- Phase 3 – Resource Conservation and Recovery Act (RCRA)-Equivalent Cover construction (SP CPA and LB), SP 3-foot soil cover construction through irrigation, SP 1-foot backfill areas construction, and restoration of BA 3

Phase 1 and 2 construction will continue on Basin A South in FY08 with Phase 1 activities planned to finish in October 2007 and Phase 2 activities planned to start in November 2007.

Phase 1 construction activities are planned to start on Basin A North in December 2007. Phase 2 construction on Basin A North is planned to begin in January 2009.

Stockpiling of BBM for Notch cover construction is planned to begin in May 2008. Notch cover construction activities are currently planned to begin in May 2009 with BBM placement.

The Basin A RCRA-Equivalent Cover Certification Report is planned to be approved by August 2010. The cover CCR is planned to have the Regulatory Agencies acceptance by February 2011.

3.2 EARLY START PROJECTS

3.2.1 Sanitary/Chemical Sewer Manhole Plugging – Phase I

Status - Complete

History

- Design began in June 1996 by the RVO, and was completed on May 30, 1997.
- Subcontract was awarded to Spectrum Services on September 3, 1997.
- Prefinal Inspection was conducted on February 2, 1998.
- Fieldwork was completed on February 23, 1998 and the Final Inspection was conducted.

- Draft CCR submitted to the Regulatory Agencies on April 24, 1998.
- Project accepted as complete (CCR was approved) by the Regulatory Agencies on September 30, 1998.

3.2.2 Shell/Complex (Army) Disposal Trench Slurry Walls

Status - Active

History

- Design began in June 1996 by the RVO and was completed on September 12, 1997.
- PMC separates implementation project into six major work packages:
  - Construction of Access Roads/Working Benches (completed in July 1998)
  - Subsurface Exploration (completed in October 1998)
  - Deep Soil Mixing; Construction of the Complex Army and Shell Trenches Slurry Walls (completed in April 1999)
  - Installation of Extraction Trench/Well System (completed in February 2000)
  - Installation of Monitoring Well System (completed in March 2000)
  - Interim Revegetation (Fall 2000)
  - Records review completed in March 2001
- The Shell Trenches project was accepted as complete (CCR approved) by the Regulatory Agencies on June 8, 2001.
- The Complex (Army) Trenches CCR was approved on July 3, 2001. It was noted that the project was constructed according to the approved design, but that future documentation was required to demonstrate that the extraction trench is operational and functional.
- Received the Regulatory Agencies approval of the Operational and Functional Report on September 30, 2002.
- Record documents transferred to RVO Document Tracking Center on August 3, 2001.

Review of Last Year

Dewatering operations continued throughout FY07. 1,120,000 gallons of water were extracted from the Complex Trenches area in FY07.

Look Ahead

Dewatering of the Complex (Army) Trenches is ongoing; dewatering operations are scheduled to continue for one year after completion of the cap/cover over the Complex (Army) Trenches.

3.2.3 Post-ROD Removal Action for Structures

Asbestos Removal: **Status – Complete**

History

- This removal action is the completion of work begun under the Asbestos Removal Interim Response Action (IRA). For a description and brief history of this IRA refer to Appendix A.
- The RVO prepared a CCR for the completion of three Asbestos Containing Material (ACM) removal projects that were conducted after the Asbestos Removal IRA, but prior to any ROD Implementation Projects.
- The RMA Administrative Area Asbestos Remediation Projects final CCR dated January 14, 2003 was accepted as complete (CCR approved) by the Regulatory Agencies on September 30, 2003.

Chemical Process Equipment Removal (Non-Agent) (Exterior) **Status - Complete**

History

- This removal action is the completion of work begun under the Chemical Process-Related Equipment IRA. For a description and brief history of this IRA refer to Appendix A.
- The Shell Outside-Pipeline Removal project was completed in January 1998 after approximately 1,300 tons of steel was recycled.
- The completion report was issued in March 1998, and the EPA and CDPHE accepted the project as complete on September 30, 1998.

Chemical Process Equipment Removal (Non-Agent) (Interior) **Status – Complete**

History

- This removal action began in January 1998. In preparation for structure demolition, the equipment and piping were characterized and partially removed.
- The project was completed in December 1999, and approximately 308 tons of steel was recycled.
- A Pre-Final Inspection was held on January 10, 2000, and upon completion of the site inspection, the Regulatory Agencies attending agreed that the Pre-Final Inspection would also serve as the Final Inspection.
- The final draft of the CCR was sent to the Regulatory Agencies for final approval in September 2000, and the EPA and CDPHE accepted the project as complete on September 29, 2000.

3.3 PHASE I – OUTLYING AREAS

3.3.1 Toxic Storage Yards Soil Remediation

Status - Complete

History

- Design began in April 1998 and was completed on March 1999.
- Fieldwork began in June 1999.
- Fieldwork completed in September 1999.
- Final Inspection was held on October 13, 1999.
- Project accepted as complete (CCR was approved) by the Regulatory Agencies on June 20, 2000.
- Record documents transferred to RVO Document Tracking Center on August 21, 2000.

3.3.2 Existing (Sanitary) Landfills Remediation

Status - Complete

History

- Design began in August 1997 and was completed in August 1998.
- Fieldwork began in May 1999.
- Section 1 Landfill fieldwork completed in September 1999.
- Final Inspection held for Section 1 - September 20, 1999.
- Section 4 Landfill fieldwork completed in December 1999.
- Final Inspection held for Section 4 – November 16, 1999.
- Section 1 Landfill accepted as complete (CCR approved) by the Regulatory Agencies on February 29, 2000. Record documents transferred to RVO Document Tracking Center on April 28, 2000.
- Section 4 Landfill accepted as complete (CCR approved) by the Regulatory Agencies on May 25, 2000. Record documents transferred to RVO Document Tracking Center on July 24, 2000.
- Section 30 Landfill was potholed in September and October 2000 to determine the percentage of asbestos present in the debris. This work was necessary to forecast the asbestos debris for the HWL. Minimal ACM was found.
- A design revision (DCN-ESL36-19A) to incorporate Lessons Learned from the Section 1 and Section 4 Landfill(s) was completed in May 2003.
- Remediation of the Section 36 Landfill was completed in August 2003. Record documents transferred to the RVO Document Tracking Center on November 3, 2005.
- Additional biota soil was identified in Section 1 and remediated as additional Contingent Soil Volume (CVS) in July 2003 by the subcontractor performing the Section 36 work.

- Remediation of the Section 30 Landfill began in November 2003 and was completed in July 2004. Record documents transferred to the RVO Document Tracking Center on July 27, 2004.
- The Section 36 Landfill was accepted as complete (CCR approved) by the Regulatory Agencies on July 15, 2004.
- Explanation of Significant Differences (ESD) to explain volume difference was approved in May 2005.
- The Section 30 Landfill was accepted as complete (CCR approved) by the Regulatory Agencies on August 16, 2005.

3.3.3 Lake Sediments Remediation

Status - Complete

History

- Design began in September 1997 and was completed in October 1998.
- Fieldwork began in June 1999.
- Fieldwork completed in August 1999.
- Final Inspection was held on October 7, 1999.
- Project accepted as complete (CCR approved) by the Regulatory Agencies on April 20, 2000.
- Record documents transferred to RVO Document Tracking Center on June 7, 2000.

3.3.4 Burial Trenches Soil Remediation

Status – Complete

History

- Design began in August 1997 and was completed in December 1999.
- Physical fieldwork began in April 2000.
- The remediation subcontractor completed the base SOW as outlined in the 100 Percent Design Package (dated December 1999) in October 2000.
- In addition, the RVO has incorporated fifteen new sites from Sections 4 and 9 into the Burial Trenches (BT) work scope, and these sites were designated as BT4-01 through BT4-14 and BT9-01. The sites included both surface debris and trenches and were remediated as a "housekeeping" exercise. Sites BT4-01 through -07 was completed in October 2000, Sites BT4-08 through BT4-14 was completed in April 2001, and BT9-01 was completed in August 2001.
- Project accepted as complete (Part 1 CCR approved) by the Regulatory Agencies on September 25, 2002.
- The Army approved amendments to the Chemical Site Safety Submission and Explosive Site Safety Submission in August 2002.
- Remediation activities recommenced during August 2002 focused on Sites ESA-2c, BT20-01, BT29-01, BT29-02, BT30-01 and BT30-01. BT4-15, a site north of the Building 111 parking lot, consisting of railroad ballast with munitions debris was also remediated. Remediation activities were completed in January 2003.

- The Part 2 CCR was accepted as complete (CCR approved) by the Regulatory Agencies on September 30, 2004.
- Project record documents transferred to the RVO Document Tracking Center on February 4, 2005.

3.3.5 Munitions (Testing) Soil Remediation

Status - Active

History

- Design began in August 1997 and was completed in December 1999.
- Mobilization of equipment for Munitions (Testing) (MT) and BT began in April 2000.
- Physical fieldwork began in July 2000.
- Completed the Final Inspection (Part 1) in November of 2000 and the Regulatory Agencies records review was conducted in January of 2001 without issue.
- Decision by the Summary Team to expand Site ESA-4a beyond the ROD boundary and perform an additional electromagnetic (EM-61) geophysical survey documented in May 2002. The Summary Team also identified additional work in CSA-2c; additional work in CSA-2c is documented in CCR Part 1.
- The process for development of final target clearance criteria was approved by the Regulatory Agencies on April 15, 2003 (Ref: DCN-MTBT-057).
- A Council Meeting to develop a mutually agreeable Path Forward for continued characterization of Site ESA-4a was held on December 10, 2003. The Path Forward for Site ESA-4a was signed by the Regulatory Agencies and the RVO on January 6, 2004.
- The MT CCR Part 1 was approved by the Regulatory Agencies on July 15, 2004.
- An Amendment to the Resolution on the Path Forward for Site ESA-4a, that documented the final target clearance criteria of 3.5 mV for the interval from 0 to 1 foot below ground surface established by the working group in DCN-MTBT-068, was approved by the Regulatory Agencies and the RVO on August 24, 2004.
- Characterization of targets continued during FY05; all target characterization work was completed in July 2005. Approximately 12.4 acres were added to the original site area (approximately 205 acres) during March 2005 when Munitions and Explosive of Concern (MEC) were found in close proximity to the southeast corner of Site ESA-4a in Section 29. Target characterization in this area was completed in June 2005
- A surface sweep of the Borrow Area 10 Burn Area and a geophysical survey and target characterization of the ground surface surrounding BT32-10 were added to the project via DCN and performed under MT Part II in 2005. There were no MEC recovered from either site.
- In June 2005, the RVO directed that site assessment activities for the MT Demolition Range Exclusion Zone (DREZ) (initial sample area of approximately 7.6 acres) be added to the SOW of the MT Project to assist with future decision making for remediation of the DREZ. The RVO expanded the sample area for the MT DREZ in late July 2005 adding an additional 10.7 acres. Target characterization work in the

MT DREZ commenced in July 2005 and was completed in August 2005. The Demolition Range will be remediated as MT Part IV.

- Activities to support permanent revegetation of Site ESA-4a were deferred until early September 2005 to mitigate potential environmental impacts to the burrowing owls that reside in the site area during the summer. Ripping to a nominal depth of 1-foot commenced early in September 2005. Seedbed preparation began in September 2005.
- In July of 2005, the RVO directed the PMC to perform a site assessment of the area contiguous to the historic M47 test pad (intersection of the current North Plants Haul Road and 8th Avenue). This assessment led to a munitions response action requirement for sites Borrow Area 9A (Parcel 2) and Site CSA-2c. Southwest/Northwest that was completed in September 2006.
- The site assessment activities for DREZ subsequently led to proposed munitions response action for DREZ. Field operations for the DREZ munitions response were completed in September of 2006. This effort involved the characterization of 41,888 targets and resulted in the recovery of 133 MEC.

Review of Last Year

Sampling of the MT site ESA-4a demolition/burn/burial pits was performed in the 1st quarter of FY07 and the analytical results indicated that there was no concern related to munitions constituents. The Final Inspection for site ESA-4a was performed in December of 2006. The MT CCR Part II final revision was issued as Final in September 2007.

The Final Inspection of the DREZ was performed in February 2007.

The Final Inspection for the munitions response action for sites Borrow Area 9A (Parcel 2) and Site CSA-2c Southwest/Northwest was completed in February 2007.

The munitions response action for the DREZ, Borrow Area 9A (Parcel 2) and Site CSA-2c Southwest/Northwest are addressed in the MT CCR Part III, which was prepared in FY07.

With approval of DCN-MTBT-092 in Spring 2007, the PMC began efforts to close the RMA Demolition Range as MT Part IV. Efforts included the development/approval of the Remediation Plan for the RMA Demolition Range, performance of a surface sweep, initial/Quality Assurance (QA) geophysical surveys, and initial/QA target characterization. As of September 2007, all field work has been completed with the exception of the characterization of the final 336 of 1611 QA targets identified.

Look Ahead

Completion of MT CCR Part III is scheduled for October 2007.

Characterization of the final 336 Demolition Range QA targets is projected to be complete in early October 2007, and should conclude field efforts for MT Part IV.

Completion of MT CCR Part IV is scheduled for April 2008.

3.3.6 Miscellaneous Northern Tier Soil Remediation

Status - Complete

History

- Design began in September 1998 and was completed in October 1998.
- Fieldwork began in April 1999.
- Fieldwork completed in October 1999.
- Final Inspection was held on October 7, 1999.
- Project accepted as complete (CCR approved) by the Regulatory Agencies on April 20, 2000.
- Record documents transferred to RVO Document Tracking Center on June 7, 2000.
- Additional CSV identified during the summer of 2002 and CSV removed in early 2003. CCR addendum issued in March 2004.

3.3.7 Miscellaneous Southern Tier Soil Remediation

Status - Active

History

- Design began in September 1998 and was completed in October 1998.
- Fieldwork began in April 1999.
- Fieldwork completed in September 1999.
- Final Inspection was held on October 7, 1999.
- Project accepted as complete (CCR approved) by the Regulatory Agencies on July 20, 2000.
- Record documents transferred to RVO Document Tracking Center on August 29, 2000.
- This project was reopened due to soils from the Sand Creek Lateral (SCL) and the South Lake Ditches, located in Section 1 and 2, identified by the Biological Advisory Subcommittee (BAS) to be removed. These soils are referred to as Deep Acute. Work to remove these soils and place them in the HWL began in September 2004.
- Work performed in the fall of 2004 at sites SSA-2a and SSA-2b involved CSV excavation of acute Human Health Exceedance (HHE) level soils at depth and backfilling of the excavated sites. A total of 4,254 bank cubic yards (bcy) of CSV was excavated from the SSA-2a deep acute CSV sites and 3,565 bcy of CSV was excavated from the SSA-2b deep acute CSV sites. The work was performed under the Bald Eagle Management Area (BEMA) guidelines and was completed in December 2004.
- An addendum to the Miscellaneous Southern Tier Soils (MSTS) CCR was submitted to the Regulatory Agencies in June 2005.
- Late in FY04, the U.S. Fish and Wildlife Service (USFWS) tilled a Terrestrial Residual Ecological Risk (TRER) site near the SCL (and the Visitor's Center) in Section 2 as part of the remediation plan for TRER sites. Planned post-TRER remediation soil samples identified HHE and Biota soil contamination. Historical photographic analysis indicated that dredging activities of the Lateral in the 1950s spread contamination onto the Lateral's banks. To address this issue, a site

characterization effort was completed in FY05 to delineate the extent of contamination.

- At the conclusion of the FY05 site characterization effort, a DCN for the remediation of the SCL in Section 2 (MSTS) was prepared and approved in early FY06. A contract to remediate the SCL Biota and HHE soils was awarded in January 2006. The Biota soils were disposed in the Basin A Notch and HHE was placed in the HWL. When the HWL met final waste grades the remaining HHE was disposed in the ELF. The MSTS Remediation included excavation and disposal of approximately 88,000 bcy of HHE and Biota Soils. The MSTS Project finished in the winter of 2006 and revegetation will be performed by USFWS.

Review of Last Year
The Draft CCR for MSTS and Section 35 was submitted to the Regulatory Agencies February 2007.

A Final SCL CCR can not be sent to the Regulatory Agencies until an ESD for Section 35 and miscellaneous Southern Tier Soil Remediation Projects has been completed and accepted by the Regulatory Agencies.

Look Ahead
The Final Sand Creek Lateral CCR for the MSTS and Section 35 Soil Remediation will be issued for the Regulatory Agencies approval following approval of the *Explanation of Significant Differences for the Sand Creek Lateral and Other Ditches Remediation Miscellaneous Southern Tier Soil Remediation Project and Section 35 Soil Remediation Project.*

3.3.8 Section 36 Bedrock Ridge Groundwater Plume Extraction System

Status – Active

History

- Design began in February 1997 by the RVO and was completed in March 1999.
- Contract award made to Morrison Knudsen, May 19, 1999; letter dated May 25, 1999 sent to the Regulatory Agencies informing them that Shell Oil Company (Shell) had assumed lead party responsibility.
- Fieldwork began in July 1999 and was completed in February 2000.
- One year Operational Verification of System Performance was completed in March 2001.
- A two-month-long extraction test began in September 2004 to determine the aquifer response based on use of the monitoring well as an extraction well. Based on the results of the long-term pump test, a Design Change Notice (DCN) will be prepared to best achieve plume capture.
- Fourth extraction well was installed and become operational in August 2005.

Review of Last Year
Normal operations of extraction wells continued (operations are performed under Basin A Neck System). 1,175,000 gallons of water were extracted from the Bedrock Ridge area in FY07.

Look Ahead
A CCR is being prepared to document construction through the current system enhancement. Operational verification and Regulatory Agencies agreement that plume capture has been achieved is anticipated by January 2008.

3.3.9 South Plants Structure Demolition and Removal

Status - Complete

History
The South Plants Structure Demolition project is divided into two phases and five work packages (WP).

Phase I - Work Packages 1-4

- 100 Percent Design Package for Phase I (WPs 1-4 – non-agent) was completed and issued to the Regulatory Agencies in October 1998.
- Phase I (WPs 1-4) consist of nonagent-related structures and is field complete. A total of 148 structures were demolished, with debris from 138 structures transported to Basin A and debris from 10 structures transported to the HWL. The CCR for Phase I was approved by the Regulatory Agencies on September 29, 2000.
- Record documents transferred to RVO Document Tracking Center on October 18, 2000.

Phase II – Work Package 5

- 100 Percent Design Package for Phase II (WP5 – agent) was completed and issued to the Regulatory Agencies in October 1999.
- Phase II (WP5) mainly consists of agent-related structures.
- A total of 50 structures were demolished, with debris from 49 of the structures transported to the HWL for disposal.
- Fieldwork was completed in May 2001.
- Project accepted as complete (CCR approved) by the Regulatory Agencies on July 2, 2002.
- Record documents transferred to RVO Document Tracking Center on September 16, 2002.

3.3.10 Miscellaneous RMA Structures Demolition and Removal

Status - Active

History

- Design began in November 1998 and was completed in January 2000.
- Phase I Structure Demolition original SOW was completed in November 2000. A total of 102 structures within Phase I have been demolished, with debris from 87 structures transported to Basin A and debris from 15 structures transported to the HWL.
- The final CCR for Phase I, including demolition of Building 809, (added scope) was transmitted to the Regulatory Agencies in May 2002, with the Regulatory Agencies

acceptance on September 30, 2002. Revision 1 of the CCR was transmitted to the Regulatory Agencies on July 1, 2003.

- Record documents transferred to the RVO Document Tracking Center September 30, 2002.
- DCN-MSD2-002 was prepared to update specifications and drawings and to add the removal of debris piles to the design; the DCN was approved in October 2003.
- Phase II began in August 2003 and was completed in October 2004. A total of 53 debris piles and 30 structures were removed/demolished as part of Phase II.
- The Phase II CCR was completed in January 2006 and accepted by the Regulatory Agencies in June 2006.
- DCN-MSD2-013 was prepared and approved in FY06 which incorporated into the design the refinement of 17 ROD identified "No Future Use" structures "No Future Use" Sub Stations to "Future Use" structures.
- The RVO identified two potential new sites associated with the North Plants construction and/or operations requiring investigation for potential contamination. The RVO requested that PMC prepare a task order proposal to perform this new SOW under Miscellaneous RMA Structure Demolition and Removal Project – Phase III.

Drummed Waste Handling and Disposal *Status - Completed*

- The drum processing and disposal task for drums in the South Plants/Miscellaneous Structures began operations in June 2000 and completed task in December 2000.
- Close to 13,000 items were processed through the drum shredder and disposed of in the HWL.
- The drum shredding project completion report was included in the Miscellaneous RMA Structure Demolition and Removal – Phase I CCR.
- The task for drums stored in the North Plants was awarded in August 2000 and completed in December 2000. 4,446 drums were processed, of which 197 poly drums were shredded and the remaining drums were emptied and crushed. All debris was disposed of in the HWL.
- The North Plants drum removal project completion report was included in the Miscellaneous RMA Structure Demolition and Removal – Phase I CCR.

Section 36 Boneyard Screening and M139 Bomblet Destruction Task *Status - Completed*

- Discovery, handling and destruction of M139 bomblets and final screening and debris removal of the Section 36 Boneyard are documented in the Miscellaneous RMA Structures Demolition and Removal Project Phase I CCR. See the section entitled "UXO Emergency Response" for further information.

Review of Last Year

During FY07 it was decided, based on an assumed program-wide funding availability projection, that the implementation schedule for the Miscellaneous RMA Structure Demolition and Removal (MSDR) Project – Phase III would be accelerated from FY09 to FY08. To meet the accelerated

schedule the Phase III DCN was distributed to the Regulatory Agencies for approval in September 2007.

In addition, the RVO elected to remove the asbestos containing material and miscellaneous debris in Section 25 under the Miscellaneous Phase III Project. A DCN proposing remediation of the site was approved in September 2007 by the Regulatory Agencies.

Building 884 refinement to Future Use classification (DCN-MSD3-003) was accepted by the Regulatory Agencies in August 2007. Building 132 refinement to Future Use classification (DCN-MSD3-004) was accepted by the Regulatory Agencies in November 2007.

Look Ahead
Section 25 Asbestos Remediation Project remediation activities are schedule for completion by the end of 1st Quarter FY08; CCR completion is schedule for April 2008. Phase III structures are scheduled for demolition beginning in FY08. The CERCLA Wastewater Treatment Facility is currently scheduled for demolition in 2010; demolition debris will be recycled or disposed off-site.

3.4 PHASE II – SOUTH PLANTS AREA

3.4.1 Buried M-1 Pits Soil Remediation

Status - Complete

History

- Treatability Study was completed in 1999 and a Treatability Study Report was issued in early 2000.
- Cement Soil Stabilization was selected as the best option for meeting the ROD goals and standards for stabilizing the contaminated soil prior to disposal in the HWL.
- Design began in January 2000 and was completed in January 2001.
- Fieldwork awarded in February 2001 and completed in November 2001.
- Project accepted as complete (CCR approved) by the Regulatory Agencies on July 18, 2002.

3.4.2 Hex Pit Soil Remediation

Status - Complete

History

- In-Situ Thermal Desorption (ISTD) was selected as the remedy method (March 2000).
- Shell Corporation donated the patent rights to the ISTD technology to the University of Texas at the end of 1999.
- TerraTherm (TT) LLC, was formed as the sole licensee to use this technology in early 2000.
- Design began in February 2000 and was completed in March 2001.
- TT mobilized in September 2001 and began site preparation in October 2001.

- System evaluation began on March 18, 2002, after failure of remedy method, with the decision to terminate on April 17, 2002.
- The working group, with concurrence of Restoration Advisory Board (RAB) members selected soil excavation and disposal in the HWL. Due to the change in the method of remediation, a ROD Amendment was required.
- A Treatability Study was performed to demonstrated Hex Pit leachate and HWL liner compatibility, and completed in November 2002.
- ROD amendment began in June 2002; with the Regulatory Agencies approval (Transmittal of document, signed by the RVO and the Regulatory Agencies), April 17, 2003.
- Redesign of the Hex Pit Soil Remediation Project began in October 2002 and was completed in October 2003.
- Excavation and disposal to the HWL began in November 2003 and was completed in January 2004. Approximately 4,310 bcy were placed in the HWL (2,795 bcy of HHE, 1,436 bcy of P1 soils, and 79 bcy of debris).
- The project was accepted as complete (CCR approved) by the Regulatory Agencies on July 21, 2004.

3.4.3 South Plants Balance of Areas and Central Processing Area Soil Remediation – Phase II

Status - Active

History

- The Draft Design Scope of Work (DDSOW) was submitted to the Regulatory Agencies in September 1998. The South Plants Central Processing Area (SPCPA) Soil Remediation and South Plants Balance of Areas (BOA) Soil Remediation were separated into two phases.
- The Phase II Design Deadline (95 Percent Design) was submitted August 7, 2000.
- The Phase II 100 Percent Design Package was submitted to the Regulatory Agencies in June 2001. Phase II includes the excavation of HHE soil in the Central Processing Area (CPA), consolidation of biota soil, and the construction of a soil cover for all the South Plants Area. The implementation of this design will be accomplished in two distinct parts: 1) Excavation of HHE soil, consolidation of biota soil, and subgrade construction; and 2) Final cover construction.
- The Phase II Part 1 remediation began in December 2001.
- During Phase II Part 1 approximately 16,000 bcy of HHE soil from CPA was excavated and transported to the HWL. 124 foundations were removed from the CPA. 136 foundations were removed in BOA, 300,000 bcy of biota soil excavated and 150,000 bcy excavated from Borrow Area 11 and placed in Complex Army Trenches, and 1.3 million bcy of gradefill was excavated and placed in CPA. Phase II Part 1 remediation was completed in June 2003.
- Cover redesign began in April 2003 to meet the RCRA-Equivalent Cover specifications.
- The procurement cycle for the SPCPA and BOA subgrade construction was initiated in January 2004 and the subcontract was awarded on June 14, 2004. Mobilization activities began in early July 2004. The work was completed in November 2004.

- The cover redesign work was dependent upon the Basin F/Basin F Exterior Soil Remediation – Part II project to provide resolution of the remaining Regulatory Agencies design issues pertaining to RCRA-Equivalent Covers.
- The Borrow Area (BA) characterization sampling and testing were performed to find acceptable soils from within BA 10 for the RCRA-Equivalent Cover and soils with acceptable fines content and agronomic characteristics for the 3.5-foot cover from BA 3.

Review of Last Year

Revision 1 of the South Plants Phase 2, Part 1 and Part 2 CCR submitted in January 2007. The EPA made two comments in their review of Revision 1 of the CCR; one of which requested additional site assessment/soil sample collection in SPSA-9a

As a result of the EPA's comment on Revision 1 of the CCR, the South Plants 1-foot backfill area was sampled in the Spring 2007 for biota exceedance soil and Contingent Soil Volume (CSV) samples were taken in SPSA-9a (also 1-foot backfill area). Based on the soil sampling analytical results, approximately 15,000 cy of additional biota exceedance soil will be excavated and placed within the CPA boundary. The requirements for remediation of the biota soil identified in 2007 were proposed in DCN-SPPT2-011 which was distributed to the Regulatory Agencies in August 2007.

The ICSD Revised 95 Percent Design Package was disputed by the Regulatory Agencies, specifically the agreed upon redesign of the capillary barrier system. The dispute of the ICSD Revised 95 Percent Design was resolved and documented in the Dispute Resolution Agreement for the Revised 95 Percent ICSD – signed by all Parties on June 6, 2007. The revisions as documented in the Dispute Resolution were incorporated and presented in Revision 1 of the ICSD 100 Percent Design, submitted in July 2007. Comments from the Regulatory Agencies on Revision 1 of the 100 Percent Design were received in August 2007. Revision 2 is in preparation with an anticipated submittal targeted for October 2007.

Completion of ICS construction has been accelerated from September 2011 to September 2010, based on availability of funds and proceeding with the phased construction approach. The phased construction approach was approved by the RVO and accepted by the Regulatory Agencies. Although the 100 Percent ICSD was not approved by the Regulatory Agencies, it was agreed that construction activities could begin while the final design issues were being resolved.

Look Ahead

Remediation of the additional biota soil discussed above is planned to be complete by January 2008.

Construction of the ICS is planned to continue in three phases as follows:

- Phase 1 – Subgrade placement and preparation, BBM placement with a choked surface, and lysimeters installation for all ICS covers except the Basin A Notch, and stockpiling BBM for the Basin A Notch

- Phase 2 – Subgrade and BBM placement with a choked surface (Notch), RCRA-Equivalent cover construction through irrigation (Basin A and CAT covers); SDT 2-foot soil cover construction through irrigation; and restoration of BA 10
- Phase 3 – RCRA-Equivalent Cover construction (SP CPA and LB), SP 3-foot soil cover construction through irrigation, SP 1-foot backfill areas construction, and restoration of BA 3

Phase 1 ICS construction is planned for South Plants CPA beginning February 2008. Phase 3 ICS construction activities are planned to begin in December 2008. Final Inspection of the South Plants covers is scheduled for completion in by June 2010.

3.4.4 South Plants Balance of Areas and Central Processing Area Soil Remediation – Phase I

Status - Complete

History

- The Draft SOW was submitted to the Regulatory Agencies in September 1998. This acceleration was essential in order to support the requirements of a 3:1 ratio of soil to debris the HWL. HHE soil excavation must be concurrent with WP 5 of the South Plants Structure Demolition project to support this effort. The SPCPA Soil Remediation and South Plants Balance of Areas Soil Remediation were separated into two phases.
- The Phase I 100 Percent Design Package was submitted to the Regulatory Agencies in March 2000. Phase I included the excavation of HHE soil within the South Plants Balance of Areas. Phase I activities commenced in spring 2000 and were completed in October 2001.
- Project accepted as complete (CCR approved) by the Regulatory Agencies on September 24, 2002.

3.5 PHASE III – SECTIONS 35 AND 36 SITES

3.5.1 Sanitary Sewer Manhole Plugging – Phase II

Status – Active

History

- The Final Design Scope of Work (DSOW) was issued in July 25, 2002.
- The majority of the sanitary sewers included in the scope serve structures that are currently scheduled for demolition under Phase III of Miscellaneous RMA Structure Demolition and Removal Project. Therefore, the Sanitary Sewer Manhole Plugging Project – Phase II design has been placed on hold and is scheduled to resume in 2009 to coincide with the implementation of Phase III of the Miscellaneous RMA Structure Demolition and Removal Project.
- The design will commence at the 95 Percent level as identified in the Final DSOW.
- Revision 1 of the Final DSOW was issued on February 2006 to clarify the scope of the project regarding use of specific manholes.

Review of Last Year
During FY07 it was decided, based on an assumed program-wide funding availability projection, that the implementation schedule for the Sanitary Sewer Manhole Plugging Project – Phase II would be accelerated from FY09 to FY08. To meet this accelerated schedule the 95 Percent Sanitary Sewer Manhole Plugging Project – Phase II Design Package was submitted to the Regulatory Agencies in September 2007.

Look Ahead
Submit Final 100 Percent Design Package to the Regulatory Agencies in December 2007. Prepare solicitation package to perform sanitary sewer manhole plugging activities in December 2007. Implementation work is planned to begin in April 2008 and to be completed in the 4th Quarter of FY08.

3.5.2 Section 36 Balance of Areas Soil Remediation

Status – Active

History

- Design began in December 2000.
- The 30 Percent Design Package issued to the Regulatory Agencies in May 2001.
- The issue of Maximum Credible Event (MCE) was introduced to the project in December 2001. Due to MCE issues, the plan was for two designs, MCE areas and non MCE areas.
- Following revised MCE determinations, "it is not possible to determine a MCE for this project," (3rd Quarter FY 2002) from the Department of Defense Safety Board (DDESB), the scope reverted back to a single design for the entire project.
- Final 100 Percent Design Package was completed in April 2003. This included a Sampling and Analysis Plan (SAP) to Determine Potential Residual Biota Risk for Soil Cover Deletion Areas.
- Implementation start occurred in May 2003. The work has been divided into two parts due to budget constraints. Part 1 includes all remediation and backfill. Part 2 includes excavation and grading for contours to allow run-off from Basin A, Complex (Army) Trenches, and Shell Disposal Trenches.
- A Surface Sweep by UXO personnel began late in June 2003 and was finished in August 2003. An area within the boundaries of Site CSA-4 is the Explosive Site Safety Submission (ESSS) boundary, which is believed to have the greatest potential to produce MEC during the remediation process. This boundary was established using a characterization process, which included a surface sweep using magnetometers to help identify which areas, had the densest sub-surface debris. During this characterization process the PMC UXO sweep team members recovered five M15 White Phosphorus grenades. A Site Safety Submission was prepared by the project team approved by the DDESB; remediation was completed in April 2004.
- In FY03, the operations subcontractor for Basin A removed biota soils from an area of Section 36 Balance of Areas and placed them as gradefill in Basin A, initiating Part 1 of the project.

- A subcontract for soil remediation was awarded in July 2003 to excavate and transport HHE soils to the HWL, and Biota and P1 soils to Basin A. The SOW for this subcontract comprised the majority of the Section 36 BOA Part 1 project.
- The subcontractor mobilized in September 2003 to remediate HHE and debris designated by the ROD for placement in the HWL, and all other debris for placement in Basin A. The original SOW was completed in January 2004.
- Scope changes identified in FY04 included excavation and disposal of additional P1 soils along the Complex (Army) Trenches boundary and the excavation of additional chemical sewer lines. Sampling results indicated additional excavation was required to meet the ROD-specified width of 20 feet and a depth of either 10 feet or 2 feet below the bottom of pipe, whichever was greater. This action was consistent with the chemical sewer line SAP and Appendix M-1 to the 100 Percent Design.
- The final grade design of the primary drainage channel in the southeastern portion of Section 36 BOA was raised 3 feet due to revised design criteria. This change reduced the volume of gradefill available in the area by approximately 91,000 cy.
- Mobilization for the first phase of Section 36 BOA – Part 2 began in April 2005. The scope of Part 2, Phase 1 established the flow lines of the southeast drainage areas and constructed the subgrade for the SDT 2-foot soil cover, the SDT RCRA-Equivalent cover and Basin A South RCRA-Equivalent cover. Part 2, Phase 1 was completed in October 2005.
- Mobilization for Part 2, Phase 2 began in September 2005. Part 2, Phase 2 work activities finished the southeast drainage areas, provided gradefill for the Complex (Army) Trenches RCRA-Equivalent cover subgrade and established drainage for the northwest part of the section into Borrow Area 3.
- Upon approval from the RVO, the PMC demolished Building 312, (Fire and Emergency Services Building) and Building 307 (potable water meter pits). Debris from this effort was transported to the HWL and the Basin A Consolidation Area Notch for disposal.
- The Draft CCR for Section 36 BOA – Part 1 was submitted to the RVO for review in March 2006.

Review of Last Year

Sampling of the final graded surface in the southeastern drainage area will be performed in the 1st Quarter FY07. No additional contaminated soil was identified by the sampling.

The southeastern drainage area was prepared for revegetation in the spring and summer of 2007. The area was ripped, disced, rocks were removed from the site, and soil amendments were applied.

Completion of outstanding DCNs was postponed until the ICSD, which addresses cover designs for these areas are finalized.

Look Ahead

The PMC will finalize DCNs that address boundary refinements and transfer of areas to other Implementation Projects in accordance with the Section 36 BOA Decision Document DD-S36BOA-001. Specifically, the South Plants chemical sewer corridor originating at the South

Plants and situated between 7th Avenue and the Lime Settling Basins, the reinstated 2-foot soil cover area surrounding SDT RCRA-Equivalent cover, and the former drum storage area located south of and adjacent to the Shell Disposal Trenches.

Separate CCRs will be prepared for Part 1 and Part 2 and issued upon completion and approval of the abovementioned DCNs, the ICSD, and acceptance of the southeastern drainage area revegetation preparation work. This is currently planned to be complete in 2008.

3.5.3 Secondary Basins Soil Remediation

Status - Complete

History

- Design began August 1999 and was finalized in August 2000.
- Implementations are divided into two parts: Part 1 includes HHE removal in support of demolition of the North Plant structures to maintain an appropriate soil to debris ratio at HWL. Part 2 includes excavation and disposal of biota and P1 soils into Basin A.
- HHE soil removal began in June 2001 and completed in September 2001.
- Verification sampling to support backfill instead of 2-foot soil cover completed in the summer of 2001; results indicated that there was no material remaining in the secondary basins project area that contained contaminants above the HHE criteria for the Chemical of Concern or contained contaminants that could affect groundwater.
- ESD reflecting change from soil cover to backfill approved in January 2002.
- Excavation of biota and P1 soils began in June 2002 and was completed in February 2003.
- The project was accepted as complete (CCR approved) by the Regulatory Agencies on July 15, 2004. Record document transferred to the RVO Document Tracking Center on July 20, 2004.

3.5.4 Complex (Army) Disposal Trenches Remediation - Cover

Status - Active

History

- Design began in December 2002.
- The 30 Percent Design Package was submitted to the Regulatory Agencies in August 2003.
- As outlined in a letter to the Regulatory Agencies in June 2003, the strategy for this project design schedule has been to follow the Basin F/Basin F Exterior – Part 2 Design (RCRA-Equivalent Cover Design).
- Approximately 150,000 bcy of P1 soil excavated from Borrow Area 11 were placed in Complex Army Trenches by the SPCPA project in FY03 as gradefill. This closed Borrow Area 11.
- The RVO/PMC linked the start of 60 Percent Design to the completion of the Regulatory Agencies review and comment period for the Basin F/Basin F Exterior – Part 2 95 Percent Design. The Basin F/Basin F Exterior – Part 2 Design comments were received in April 2004.

- The Complex (Army) Trenches Remediation design was separated into two phases: Phase I – Subgrade Construction and Phase II – Cover Construction. The subgrade design started in May 2004 and the 95 Percent Design were completed in September 2004.
- During FY04, additional scope was developed for BAs 10 and 9c soils characterization for use as RCRA-Equivalent Cover soils and a surface sweep for the subgrade phase of the design were performed.
- A subcontract was awarded in September 2005 to construct the CAT Subgrade including placement of approximately 914,801 bcy of gradefill from the Section 36 BOA excavation area and approximately 283,592 bcy of gradefill from BA 10 into the CAT. This effort was completed in October 2006.

Review of Last Year

The ICSD Revised 95 Percent Design Package was disputed by the Regulatory Agencies, specifically the agreed upon redesign of the capillary barrier system. The dispute of the ICSD Revised 95 Percent Design was resolved and document in the Dispute Resolution Agreement for the Revised 95 Percent ICSD – signed by all Parties on June 6, 2007. The revisions as documented in the Dispute Resolution were incorporated and presented in Revision 1 of the ICSD 100 Percent Design, submitted in July 2007. Comments from the Regulatory Agencies on Revision 1 of the 100 Percent Design were received in August 2007. Revision 2 is in preparation with an anticipated submittal targeted for October 2007.

Completion of ICS construction has been accelerated from September 2011 to September 2010, based on availability of funds and proceeding with the phased construction approach. The phased construction approach was approved by the RVO and accepted by the Regulatory Agencies. Although the 100 Percent ICS Design was not approved by the Regulatory Agencies, it was agreed that construction activities could begin while the final design issues were being resolved.

Subgrade repairs and BBM placement commenced on CAT in September 2007. Approximately 57,000 tons of BBM were placed in September 2007.

Look Ahead

Construction of the ICS is planned to continue in three phases as follows:

- Phase 1 – Subgrade placement and preparation, BBM placement with a choked surface, and lysimeters installation for all ICS covers except the Basin A Notch, and stockpiling BBM for the Basin A Notch
- Phase 2 – Subgrade and BBM placement with a choked surface (Notch), RCRA-Equivalent cover construction through irrigation (Basin A and CAT covers); SDT 2-foot soil cover construction through irrigation; and restoration of BA 10
- Phase 3 – RCRA-Equivalent Cover construction (SP CPA and LB), SP 3-foot soil cover construction through irrigation, Sp 1-foot backfill areas construction, and restoration of BA 3

Phase 1 ICS construction on CAT will continue and is planned to be complete by December 2007. Phase 2 construction is planned to begin in March 2008 and continue through completion

of irrigation in August 2009. Final Inspection of the CAT cover is scheduled for completion in by June 2009. The Certification Report is planned to be completed in July 2009 and CCR is planned to be accepted by February 2010.

3.5.5 Shell Disposal Trenches Remediation – Cover

Status - Active

History

- Design began in December 2002; the 30 Percent Design Package was submitted to the Regulatory Agencies in August 2003.
- As outlined in a letter to the Regulatory Agencies in June 2003, the strategy for this project design schedule has been to follow behind the Basin F/Basin F Exterior – Part 2 Design (RCRA-Equivalent Cover Design).
- The RVO/PMC linked the start of 60 Percent Design to the completion of the Regulatory Agencies' review and comment period for the Basin F/Basin F Exterior – Part 2 95 Percent Design. The Basin F/Basin F Exterior – Part 2 Design comments were received in April 2004.
- The comments led to a recommendation by the RVO/PMC team for the Shell Disposal Trenches RCRA-Equivalent Cover to be the first of the covers to be constructed. In addition, the Regulatory Agencies requirement for the inclusion of moisture probes will allow the earliest start of data collection.
- The Shell Trenches RCRA-Equivalent Cover Design was separated into two phases: Phase I – Subgrade Construction and Phase II – Cover Construction. The subgrade design (started in April 2004) and the 95 Percent Design were completed in July 2004.
- The RCRA-Equivalent Cover Design began in June 2004.
- The 100 Percent Design was issued in December 2005 and revised in May 2006.
- The Regulatory Agencies approval was received in June 2006.
- A subcontract was awarded and work began on construction of the RCRA-Equivalent Cover in August 2006.

Review of Last Year

Field work on the Shell Disposal Trenches RCRA-Equivalent Soil cover began in early September 2006 with subgrade preparation. Biota Barrier Material placement began in later September 2006 and the layer of Chokestone over the BBM was placed in November and December 2006. Construction of the lysimeters took place during October and November of 2006 with the completion happening in early December 2006. A fourth lysimeter was added to the design via a DCN.

Between the end of December 2006 and March 2007 field activities were suspended due to heavy snow. Construction continued in March 2007 with geotextile placement followed by protective soil layer placement in March 2007 as well.

After approximately 70% of the protective soil layer was placed, a DCN was issued calling for the removal of the upper portion of the protective soil layer based on RVO concerns regarding soil compaction and future root penetration.

After completion of the protective soil layer, soil cover construction began. Soil from the stockpiles in BA10 was transported to the Shell Disposal Trenches site and placed as cover soil. The moisture monitoring systems associated with each lysimeter were installed after completion of the cover soil placement in those areas.

Revegetation activities commence in June 2007. Amendment placement and incorporation, seeding and mulching were completed by late June 2007 and irrigation was complete in September 2007.

CQAE oversight is a requirement of RCRA Cap and RCRA-Equivalent Cover Construction. The CQAE is also responsible for preparation of the Certification Report upon completion of cover construction. The Shell Disposal Trenches cover Certification Report preparation began in July 2007; the report is anticipated to be approved in December 2007.

Look Ahead
After demobilization of irrigation equipment, the survey perimeter monuments will be installed by the PMC. The Final Inspection will take place after these activities, but has not been scheduled.

The Parties intend to resolve the Long Term Care Plan (LTCP) dispute in FY 08 (see Basin F Exterior Project - *Review of Last Year*) based on direction received from the RMA Steering and Policy Committee (SAPC). In the interim, it is understood that the requirements of the disputed version of the LTCP will be followed during FY08 for the completed Shell Disposal Trenches RCRA Equivalent Cover.

CCR preparation for the RCRA-Equivalent Cover will begin following completion of the Final Inspection process. The Certification Report is planned to be complete by December 2007.

The Shell 2-ft Cover construction effort is planned to begin in February 2008 as part of ICS Phase 2.

3.5.6 North Plants Soil Remediation

Status - Active

History

- All soil remediation Study Area Report (SAR) sites were transferred to the North Plants Structure Demolition and removal project in FY01. The design of the soil cover remains in this implementation project.
- During the North Plants Structures Demolition project, a petroleum-contaminated soil was discovered, along with free product on the water table. The discovery of the petroleum-contaminated soils resulted in a revised scope to the North Plants Soil Remediation project, and a design analysis.
- Design began in June 2003. The SAP was presented in July 2003 and approved in November 2003 to further delineate the free product plume within the North Plants boundary and determine a plan for remediation.

- Sampling, analysis, and characterization were conducted between November 2003 and February 2004 to determine the extent of the petroleum contamination. A Petroleum Release Evaluation Report describing the historical diesel fuel spill, and the current conditions of the water table was prepared and presented to the Regulatory Agencies in March 2004.
- Work on the DDSOW began in July 2004 and the DSOW was submitted in September 2004. It includes the design of the Free Product Recovery System.
- The North Plants Soil Remediation 30 Percent Design was submitted to the Regulatory Agencies for review in January 2005. The 95 Percent Design Deadline was delayed due to issues raised by the Regulatory Agencies regarding Free Product characterization and removal from groundwater.

Review of Last Year

Water table and Light Non-Aqueous Phase Liquids (LNAPL) thickness measurements were obtained in July 2007 and an evaluation of the results was ongoing at the conclusion of FY07. Discussions between the RVO and Regulatory Agencies were held to resolve the manner in which the site would be remediated. By the end of FY07, it appeared likely that the RVO would pursue remediation of the site in a manner consistent with Colorado Division of Oil and Public Safety (OPS) guidelines.

Look Ahead

An evaluation report and LNAPL Action Plan will be prepared and issued to the Agencies in first quarter of FY08. Based on evaluation of new and historic data, the LNAPL-related actions may be separated from the North Plants Soil project for implementation. At the same time, the RVO will submit the ESD for elimination of the 2-foot Cover. Upon approval of the ESD, the Design Analysis and Implementation Milestone for this project will no longer be required.

3.5.7 Section 35 Soil Remediation

Status – Active

History

- Design began in December 1998.
- An ESD was submitted and approved by the Regulatory Agencies to eliminate further remedy of the Former Chemical Sewer site (NCSA-6a) located in Sections 26 and 35, as the work was already performed in 1982. A portion of the surficial biota soil that fell in Section 26 was transferred to the Secondary Basins Soil Remediation Project – Part 1 during the 30 Percent Design Package.
- The Final Design for Section 35 was completed in February 2002.
- Remediation for this project was performed by the same subcontractor on the Secondary Basins project for Part 2. Excavation of contaminated soils began in June 2002 and was completed in February 2003.
- The project was accepted as complete (Construction Completion Report (CCR) approved) by the Regulatory Agencies on July 15, 2004. Record documents transferred to the RVO Document Tracking Center on July 20, 2004.
- Late in FY04, the U.S. Fish and Wildlife Service (USFWS) tilled a Terrestrial Residual Ecological Risk (TRER) site near the Sand Creek Lateral (SCL) (and the

Visitor's Center) in Section 2 as part of the remediation plan for TRER sites. Planned post-TRER remediation soil samples identified HHE and Biota soil contamination. Historical photographic analysis indicated that dredging activities of the Lateral in the 1950s spread contamination onto the Lateral's banks. To address this issue, a site characterization effort was completed in FY05 to delineate the extent of contamination.

- At the conclusion of the FY05 site characterization effort, a DCN for the remediation of the SCL in Section 35 was prepared and approved in early FY06. The Biota soils were disposed in the Basin A Notch and HHE was placed in the HWL. When the HWL met final waste grades the remaining HHE was disposed in the ELF. Section 35 Soil Remediation included excavation and disposal of approximately 75,500 bcy of HHE and Biota soils.

Review of Last Year

The Draft SCL CCR for MSTS and Section 35 activities was submitted to the Regulatory Agencies in February 2007. The Draft SCL CCR Revision 0 with comments incorporated including response to Regulatory Agencies' comments was distributed to the RVO in May 2007 for an informal review.

Following RVO acceptance of the informal review, the Draft SCL CCR Revision 0 was sent to the Regulatory Agencies for a second review, since the final CCR could not be distributed.

The Final SCL CCR can not be sent to the Regulatory Agencies until the ESD for Section 35 and Miscellaneous Southern Tier Soil Remediation Projects has been completed and accepted by the Regulatory Agencies.

Look Ahead

The Final Sand Creek Lateral CCR for the MSTS and Section 35 Soil Remediation will be issued for the Regulatory Agencies approval following approval of the *Explanation of Significant Differences for the Sand Creek Lateral and other Ditches Remediation Miscellaneous Southern Tier Soil Remediation Project and Section 35 Soil Remediation Project.*

3.5.8 North Plants Structure Demolition and Removal

Status - Complete

History

- The 100 Percent Design Package for the Structures Demolition was delivered to the Regulatory Agencies in July 2001.
- The 100 Percent Design Package for the Destruction of Specialized Equipment was delivered to the Regulatory Agencies in April 2001.
- Soil remediation and chemical sewer removal have been transferred from the North Plants Soil Remediation Project and have been included in the design.
- A portion of the SOW, which is identified under the Chemical Weapons Convention (identified in the schedule as Specialized Equipment) started in May 2001. A stop work order was issued by the RVO in July 2001 (for chemical weapons treaty declared equipment only) due to the lack of an approved "verification plan" to

document destruction of declared equipment. The subcontractor completed the remaining SOW other than the declared equipment in September 2001 and demobilized from the site. The subcontract for the North Plants Structures Demolition and Removal Project was awarded on October 10, 2001. This subcontractor has completed the destruction of the remaining "specialized equipment". This work began in December 2001.

- In June 2001, an SAP was issued with the design and approved in July 2001. The purpose is primarily to provide the Regulatory Agencies with groundwater data, which they will use to determine where confirmatory samples will be taken. Verification samples were taken in support of potentially eliminating the requirement for a soil cover much like what occurred in the Secondary Basins Soil Remediation project. If the results of the confirmatory samples are favorable, an ESD will be prepared for the Regulatory Agencies review and public comment for the purpose of eliminating the requirement for a soil cover.
- All HHE soil and biota soil associated with Study Area Report sites have been excavated and disposed in the HWL. Approximately 2,100 linear feet of chemical sewer downstream from Sump 1727 has been excavated and backfilled. Fifty-two structures have been demolished and completely removed.
- All treaty equipment was destroyed in 2001 with the exception of ten Sarin (GB) fill machines and 23 drums containing valves, miscellaneous items, residues, asbestos, or salts. These items required additional decontamination. To decontaminate this equipment, a vapor containment structure was built and decontamination was completed in April 2003.
- All treaty equipment destroyed in 2001 has been disposed of in the HWL. The ten destroyed fill machines were inspected by treaty personnel and were disposed in the HWL in 2003.
- Implementation Finish (Final Inspection) was in June 2003.
- Work began on the CCR in June 2003 and continued through FY04. The CCR was delayed while an ESD for the increase in soil volume excavation was prepared and approved. The ESD was approved on September 28, 2004.
- This project was accepted as complete (CCR was approved) by the Regulatory Agencies on September 30, 2004. Record documents transferred to the RVO Document Tracking Center on February 15, 2005.

Review of Last Year

The RVO determined that the burial trench debris and suspected ACM material removal work in Borrow Area 9A Parcel 3 and Site 25CC# will be completed under the Miscellaneous RMA Structure Demolition and Removal Project.

Look Ahead

No additional work is anticipated under the North Plants Structure Demolition and Removal Project.

3.6 PHASE IV – BASIN F/LIME BASINS

3.6.1 Basin F Wastepile Remediation

Status - Active

History

- The RVO submitted the Wastepile Treatability Study Draft Final Report to the Regulatory Agencies in November 2000.
- ICD submitted to the Regulatory Agencies in January 2001.
- The 95 Percent Design Package was submitted to the Regulatory Agencies in July 2002.
- The public comment period for the 95 Percent Design Package ended in August 2002.
- The Final 100 Percent Design Package was approved in December 2002.
- A design revision on the Basin F Wastepile Remediation project was approved in June 2005. The revision relocated project facilities which will be used by the Basin F Wastepile Remediation project and by the Former Basin F Principal Threat Soil Remediation project. The facilities that were relocated include the Drying Facility, Decontamination Pad, Stromwater Transfer Line, and Haul Road to the ELF. The DCN was approved by the Regulatory Agencies in June 2005.
- Mobilization and site preparation activities for the project began in October 2205.Construction of the Drying Facility/Leachate Storage Facility was completed in December 2205. Site Preparation work was completed in March 2006.
- The Odor control Evaluation/Slow Start began in April 2006 upon receiving the Regulatory Agencies approval to place waste in the ELF. After the results of the Slow Start we evaluated, excavation of the Basin F Wastepile began at the normal operations excavation rate. At the conclusion of FY06, the project was approximately 39 percent complete.

Review of Last Year

Wastepile excavation was completed on July 30, 2007. There were no odor complaints from the community during the entire project. A total of 489,396 bcy of wastepile material was excavated, transported, and disposed in the ELF. The subcontractor demobilization activities were completed in August 2007.

Preparation of the Basin F Remediation Certification Report – Part 1 (for wastepile excavation), began in July 2007. Preparation of the CCR began in August 2007 following completion of backfill and Final Inspection activities.

Look Ahead

The Certification Report – Part 1 will be issued to the Regulatory Agencies in 1st Quarter of FY08. Regulatory Agency comments to Part 1 will not be addressed until preparation of Part 3 of the Basin F Remediation Certification Report. Part 3 will combine Part 1, Part 2 (Principal

Threat Soil Remediation), and the RCRA-Equivalent Cover Construction into one Final Certification Report for Basin F Remediation and is planned to be complete in November 2010.

The CCR for wastepile remediation is planned to be complete in February 2008.

3.6.2 Former Basin F Principal Threat Soil Remediation

Status - Active

History

- Project planning and preparation of the Solidification Treatability Study protocol began in April 2001.
- Procurement of a Solidification Treatability Study laboratory subcontract began in August 2001.
- Field activities to collect soil samples were conducted in November and December 2001.
- Laboratory Testing began December 17, 2002.
- The Treatability Study progressed to near completion, when a revised remedy for the Section 36 Lime Basins site was proposed. The proposed revised Lime Basins remedy is contain-in-place, in lieu of excavation and disposal in the ELF. The revision to the Lime Basins remedy would make the ELF Lime Basins disposal cell available. The proposal was made to utilize the available cell for the disposal of Basin F principal threat soil, identified in the ROD for solidification. Therefore, the final tier of the Treatability Study was suspended.
- The PMC issued the Final Treatability Study Report to the RVO for transmittal to the Regulatory Agencies in January 2005. This concluded the Solidification approach to this material.
- To support the proposed Former Basin F PT Soil Remediation, odor and chemical flux testing was performed in July 2005.
- ROD Amendment was approved in October 2005, and included the following: changed selected remedy for Section 36 Lime Basins from excavate/landfill to RCRA-Equivalent cover and groundwater barrier wall. Change selected remedy for Basin F Principal Threat Soil from in-situ solidification to excavate and dispose in ELF.
- A pilot demonstration of odor control measures (soil, geomembrane, foam, and combinations) was performed on the most odorous principal threat soils in March and April 2006.
- The Full-Scale Excavation and Odor Controls Demonstration Work Plan were submitted to the Regulatory Agencies for review in July 2006. The Regulatory Agencies' comments received in August 2006 and included consensus suggestion that the scope should be significantly reduced. In September 2006 it was suggested that the Full-Scale Demonstration was unnecessary to prove that the design could be implemented. The basis for this included the odor and chemical flux testing and demonstration of odor control measures performed after the ROD Amendment strongly indicated that very high odor soils are not as prevalent as initially conceived and conventional odor control measures were shown to be 98 to 100% effective.

Review of Last Year
A DCN to add the excavation of key-cut soils to support Basin F Cover construction was prepared. The Draft DCN was issued on June 5, 2007. Comments were received and the Final DCN was issued to the Regulatory Agencies on August 6, 2007. The subcontract for the Basin F PT Soil Remediation Project was awarded on April 7, 2007. Mobilization and site preparation began in June 2007. Excavation began on July 16, 2007, and as of August 10, 2007, excavation is 16% complete.

Look Ahead
Complete excavation of the PT soils, and begin excavation of HHE soils to utilize airspace in the ELF. Completed excavation and placement of key-cut soils, prior to construction of the Basin F Cover.

Preparation of Part 2 of the Basin F Remediation Certification Report is planned to begin in March 2008 and to be completed in May 2008. Preparation of the CCR is planned to begin in July 2008 and to be completed by December 2008.

3.6.3 Basin F and Basin F Exterior Remediation

Status - Active

History

- Design was separated into two parts: Part 1 involves removal of HHE and biota soils on the exterior of the former Basin F area. Part 2 includes removal of remaining biota soils, final grading, and construction of the RCRA-Equivalent Cover.
- Part 1 design began in August 1999 and was completed in August 2000.
- Part 1 implementation began in March 2002 (fieldwork) and was completed in February 2003.
- Part 2 design began in March 2001.
- The Part 2 95 Percent Design was completed in December 2003. Comments from the Regulatory Agencies were received and responses were prepared. Prior to finalizing this effort, design resources were shifted over to the Shell Trenches Cover Design as a decision was made that the first RCRA-Equivalent Cover would be constructed for the Shell Trenches project beginning in FY05, or later. Therefore, the Basin F Cover 100 Percent Design, which began in May 2004, has been tabled until summer 2007, and the resolution of RCRA-Equivalency issues will be presented in the Shell Trenches Cover Design and the Integrated Cover System Design.
- Borrow Area 4 characterization sampling was completed to identify acceptable soils for RCRA-Equivalent Cover construction.
- A capillary break workplan was developed to confirm that various construction materials would sufficiently form a capillary break at the biota barrier and cover soil layer interface in full-scale covers. The capillary break testing was very successful and confirmed that any of the three scenarios tested would be acceptable for full-scale cover construction.
- The Moisture Probe Assessment draft report was completed and issued to the Regulatory Agencies for review and comment. Although it has been agreed that

moisture probes will not be used to determine compliance with the cover performance criterion, the RVO/Regulatory Agencies did agree to use moisture probe sensors to monitor one cover site for a specified duration due to a strong desire by EPA to collect additional data to evaluate how the covers are performing. A draft moisture probe installation workplan was prepared for use by the Shell Trenches Cover project.

- Excavation of Deep Acute HHE CSV soils from the North Central Study Area-4a (NCSA-4a) was completed in September 2004.
- A draft Long-Term Care Program Plan, including related Standard Operating Procedures, was prepared in January and February 2004. The plan provides for long-term monitoring and maintenance following construction of all RCRA-Equivalent 2-foot and 3-foot covers. Comments were received from the Regulatory Agencies and a draft final version of the plan was transmitted in August 2004.
- The Regulatory Agencies' comments on the 95 Percent Design were completed in August 2004.
- The Summary Report for Acceptance Zone Development and Density Requirements for RCRA-Equivalent cover Soils (aka The AZ Report) was issued final in February 2005.
- The Biota Barrier Material Placement and Gradation Evaluation (aka The WipFrag demonstration) was performed in March and April 2005. This included construction of a 50 ft by 150 ft Biota Barrier test pad and demonstration of WipFrag software as a means of evaluating and documenting gradation of BBM after placement.
- The RVO continued to modify responses to the Regulatory Agencies comments on comments regarding the Basin F/Basin F Exterior Soil Remediation – Part 2 95 Percent Design to be consistent with the revised Shell Disposal Trenches RCRA-Equivalent Cover 95 Percent Design. Additional design activities, initial preparation of the Basin F/Basin F Exterior Soil Remediation – Part II 100 Percent Design, and BA 4 soil characterization were also performed.
- Part 1 CCR was approved September 21, 2006.

Review of Last Year

The procurement of the remediation of the biota soil was included in the Basin F PT Soil Remediation Project. The subcontract was awarded in April 2007. The biota soil will be used to backfill the PT soil excavation.

The RVO and Regulatory Agencies continued development of the RCRA-Equivalent, 2- and 3-Foot Covers LTCP during FY 07. A final revision of the LTCP was issued by the RVO on May 10, 2007. The Regulatory Agencies disputed the plan in June 2007. In an effort to resolve the dispute, the Working Group elevated the dispute issues to the RMA Committee, Council and SAPC.

Look Ahead

Excavate balance of biota soil and use as backfill for principal threat soil excavation. This activity is planned to begin in October 2007 and finish in January 2008.

The Parties intend to resolve the LTCP dispute in FY 08 based on direction received from the RMA SAPC.

The Revised 95 Percent Design of the Basin F Cover project is anticipated to be issued for the Regulatory Agencies review in October 2007, based upon approval of a final ICSD RCRA-Equivalent Cover Design. The 100 Percent Design is anticipated to be approved in April 2008.

The Basin F RCRA-Equivalent Cover construction is planned to begin in April 2008 and to finish (through permanent revegetation) in March 2010. The Certification Report for the cover is forecast to be complete by November 2010. The CCR process for the cover is planned to be complete by March 2011.

3.6.4 Section 36 Lime Basins Soil Remediation

Status - Active

History

- The Lime Basins Treatability Study Final Report was issued for the Regulatory Agencies approval in September 2000.
- The PMC prepared an Analysis of Alternative Remedies for the Lime Basins remediation and presented it to the Regulatory Agencies in early FY02. The intent was to use the Lessons Learned from M-1 and provide viable remediation alternatives to the Regulatory Agencies. The Regulatory Agencies ultimately directed the RVO to proceed with the ROD prescribed remedy.
- The PMC issued the draft DSOW on May 16, 2002 and the final SOW on July 2, 2002.
- The PMC initiated another treatability study including installation of seven groundwater monitoring wells, collection of geotechnical samples, ROD 3X screening and a demonstration mix pad to test at full scale various mixing approaches. The PMC did this as a direct application of Lessons Learned from the M-1 with the plan to determine appropriate mixing techniques for the lime basins clays and to control odors. The first phase of this (wells, geotechnical testing and ROD 3X screening) took place in September 2002.
- The demonstration mix pad activity was conducted in the first quarter of FY03, and successfully demonstrated wet, plastic lime basins material can be stabilized by blending with soil.
- The 30 Percent Design Package was issued in March 2003.
- The 60 Percent Design Package was issued in September 2003.
- The RVO submitted formal proposed change with justification to the Regulatory Agencies on May 5, 2004. The RVO considered this document to meet requirement of Federal Facility Agreement.
- In June 2004, the RMA Committee and Council reached a conceptual agreement (Decision Document DD-FBF-02) on proposed alternative remedies for LB and the Former Basin Principal Threat Soils Remediation. These alternative Remedies are described as follows: Alternative Remedy for Section 36 LB – An alternative remedy for Section 36 LB replaced excavation, stabilization, and disposal of LB soils in the ELF cell with containment of the three LB with slurry wall and RCRA-

Equivalent Cover. Alternative Remedy for Former Basin F Solidification – An alternative remedy for the Former Basin F Solidification was the Basin F Principal Threat Soil Remediation which replaced in-situ soil solidification with excavation and disposal of Former Basin F Principal Threat Soils in the ELF.

- EPA requested Technical Summary of Alternatives (TSA) document to meet same Federal Facility Agreement requirements.
- TSA, Revision B submitted on October 26, 2004.
- TSA, Revision D submitted on December 16, 2004.
- Resolution Agreement signed by the RMA Council on March 15, 2005.
- TSA, Revision 0 submitted on April 12, 2005.
- ROD Amendment was approved in October 2005, and included the following: changed selected remedy for Section 36 Lime Basins from excavate/landfill to RCRA-Equivalent cover and groundwater barrier wall. Change selected remedy for Basin F Principal Threat Soil from in-situ solidification to excavate and dispose in ELF.
- The compatibility testing for the slurry/barrier wall began in September 2005 and was completed in October 2006.

Review of Last Year

The 60 Percent Design, including the design of the dewatering system was submitted in August 2007. The 95 Percent Design for the Lime Basins Slurry/Barrier Wall was submitted in December 2006. The 100 Percent Design was approved in June 2007.

Procurement for the Lime Basins Slurry/Barrier Wall began in June 2007 and the subcontract was awarded in August 2007. A drilling subcontract to support the slurry/barrier wall project was awarded in August 2007. Well abandonment activities began in September 2007.

The ICSD Revised 95 Percent Design Package was disputed by the Regulatory Agencies, specifically the agreed upon redesign of the capillary barrier system. The dispute of the ICSD Revised 95 Percent Design was resolved and documented in the Dispute Resolution Agreement for the Revised 95 Percent ICS Design—signed by all Parties on June 6, 2007. The revisions as documented in the Dispute Resolution were incorporated and presented in Revision 1 of the ICSD 100 Percent Design, submitted in July 2007. Comments from the Regulatory Agencies on Revision 1 of the 100 Percent Design were received in August 2007. Revision 2 is in preparation with an anticipated submittal targeted for October 2007.

Completion of ICS construction has been accelerated from September 2011 to September 2010, based on availability of funds and proceeding with the phased construction approach. The phased construction approach was approved by the RVO and accepted by the Regulatory Agencies. Although the 100 Percent ICS Design was not approved by the Regulatory Agencies, it was agreed that construction activities could begin while the final design issues were being resolved.

Look Ahead

Slurry/Barrier Wall installation is planned to be complete by January 2008. Well abandonment and installation activities are planned to be complete by April 2008.

Construction of the ICS is planned to be completed in three phases as follows:

- Phase 1 – Subgrade placement and preparation, BBM placement with a choked surface, and lysimeters installation for all ICS covers except the Basin A Notch, and stockpiling BBM for the Basin A Notch.
- Phase 2 – Subgrade and BBM placement with a choked surface (Notch), RCRA-Equivalent Cover construction through irrigation (Basin A and CAT covers); SDT 2-foot soil cover construction through irrigation; and restoration of BA 10.
- Phase 3 – RCRA-Equivalent Cover construction (SP CPA and LB), SP 3-foot soil cover construction through irrigation, SP 1-foot backfill areas construction, and restoration of BA 3.

The Lime Basins portion of Phase 1 is planned to begin in January 2008 with subgrade construction to be followed by BBM placement in April 2008. Phase 3 construction is planned to begin in June 2008. The Final Inspection for Lime Basins cover construction is planned for June 2009 following completion of permanent revegetation. The Certification Report is planned to be completed by August 2009. The CCR for cover construction is planned to be accepted by the Regulatory Agencies by February 2010.

3.7 SITE-WIDE PROGRAMS

3.7.1 RCRA Cap Equivalency

Status - Active

History

- The design process began in June 1996 and was completed in January 1998.
- Construction of test covers - March 1998 through September 1998.
- Vegetation establishment period - Summer 1998 through Summer 2000.
- Test year period – September 2000 through August 2001.
- The PMC transferred the construction record documents to the RVO Document Tracking Center in June 2000.
- The PMC issued the RCRA-Equivalent Cover Construction Report to the RVO and Regulatory Agencies on August 21, 2000.
- Two formal cover inspections were held during the test period, in addition to the final project inspection held September 4, 2001.
- Results of the final project inspection indicated that all four test covers were successful in meeting performance criteria and passing the field test.
- A draft final report was issued on November 29, 2001.
- The test covers were monitored quarterly through FY04. They continue to perform successfully and provide information to support full scale cover construction.
- A formal cover inspection for the 2004 operating year was conducted on August 31, 2004.

Review of Last Year
Work was focused on full-scale cover projects and long-term care planning for covers, as the need for the test covers no longer exists. Occasional visits were made to the test cover, but no monitoring was conducted due to the erratic data previously experienced. Some progress was made to finalize the RCRA-Equivalent Cover Demonstration Project Final Report.

Look Ahead
The RCRA-Equivalent Cover Demonstration Project Final Report will be finalized during FY08, and discussions will be held with the Regulatory Agencies to close out the test covers.

3.7.2 Borrow Areas

Status - Active

History

- 100 Percent Design Package issued to the Regulatory Agencies in October 1998.
- Annual updates completed each year since 1998.
- 1997 Committee Agreement included management of Priority 1 soil sites under the Borrow Management Plan.
- June 2003 Committee Agreement included management of TRER soil sites under Borrow Management Plan and documented in annual updates. After all remedy actions for Priority 1 and TRER sites are complete, a final CCR will be written.
- TRER areas remediation boundary refinements, June 2004.
- TRER Soil Tilling Demonstration Study Report, March 2006.
- TRER Soil Remediation Part 1 CCR, project accepted as complete (CCR approved) by the Regulatory Agencies on March 30, 2006.

Review of Last Year
During FY07, the PMC/RVO Team prepared the Borrow Areas and Residual Ecological Risk Soil Tracking Plan 2007 in documenting all borrow activities that occurred during FY06.

Look Ahead
The Borrow Team will prepare the Borrow Areas and Residual Ecological Risk Soil Tracking Plan 2008 in FY08 documenting all borrow activities that occurred during FY07. Removal of P1 from Borrow Area 9a Parcel 2 is planned to be completed by ELF Operations in 1st Quarter FY08.

3.7.3 Site-Wide Biota Monitoring – Biological Advisory Subcommittee

Status - Active

History

- Supplemental Field Study – Phase I, July 1996
- Design Refinement of Excavation Boundaries for Surficial Soil and Reduction of Residual Biota Risk, (P1 Soil agreement) May 1997.
- Dioxin/Furan Tier 1 Field Study results in Wildlife Tissues Final Report, June 2001.

- Assessment of Residual Ecological Risk Management Recommendation Part 1: Terrestrial Pathways and Receptors, April 2002.
- Assessment of Residual Ecological Risk and Risk Management Recommendations, Part 2: Aquatic Pathways and Receptors, July 2003.
- Long-Term Contaminant Biomonitoring Program for Terrestrial Ecological Receptors at Rocky Mountain Arsenal Revision 0, November 2006.

Review of Last Year

- The Biological Advisory Subcommittee completed the ROD related tasks and the subcommittee has been dormant.

Look Ahead

- Assess biota risk issues on an as needed basis.
- Review results of data collected under the Biomonitoring Plan.

3.7.4 Site-Wide Air Monitoring – Air Pathways Analysis

Status - Active

History

- Remedy Air Monitoring Program began in October 1997.
- Site-Wide Odor Monitoring Plan approved in July 1999.
- Site-Wide Air Quality Monitoring Program (SWAQMP) approved in September 1999.
- Revised SWAQMP approved in February 2006.

Review Last Year

- Interactive Comprehensive Air Pathway Analysis (IC-APA) Annual Screening Analysis for 2006 Projects.
- 2006 Air Pollution Emission Notice (APEN) (submitted to the Air Pollution Control Division in January).
- Air Monitoring support was provided for all FY 07 remedy projects.
- Basin F PT Project air monitoring plan was developed and approved by the Regulatory Agencies.

Look Ahead

- Data acquired from field sampling and monitoring activities will be managed and evaluated using database applications to facilitate maintenance and assessment of air quality monitoring records.
- Annual Air Monitoring Reports will be prepared and submitted to the Regulatory Agencies.
- The Year 2008 IC-APA, will be developed and submitted to the Regulatory Agencies.
- The Year 2008 APEN will be developed and submitted to the Air Pollution Control Division.

- Routine, enhanced, and contingency ambient air, odor, and dust monitoring will be undertaken as specified in the site-wide plans and annual IC-APA appendices for Calendar Year 2007.
- Continuous carbon monoxide, Total Suspended Particulate, PM-10, and meteorological monitoring will be conducted as specified.
- The Site-Wide Air Quality Monitoring Program (SWAQMP) and Site-Wide Odor Monitoring Program/SWOMP) will continue to be conducted in accordance with the Site-Wide Air Monitoring Quality Assurance Program (SWQAP).
- Specific ROD implementation projects will be supported. This support includes air and odor sampling conducted for treatability studies, project design support using IC-APA modeling tools, and personnel training in dust and odor monitoring.
- Citizens; meetings concerning RMA air quality and odor will be supported.
- A revised Site-Wide PM-10 Monitoring Plan to be initiated after the routine ambient air monitoring plan is eliminated in 2Q 2008 will be submitted to the Regulatory Agencies.
- A draft of the final air monitoring data assessment report for FY07 and 08 will be prepared.
- An outline of the Air Monitoring Program, Program Completion Report ('PCR") will be developed with the assistance of the Regulatory Agencies.

3.7.5 Contingent Soil Volume

Status - Active

Confirmatory sampling and CSV identification and removal are being conducted according to the RMA CSV procedure. Review of sampling results and CSV removal is provided at weekly project status meetings and a summary of program-wide samples and volume is provided monthly to the RMA Committee.

History

- To date the following projects have removed CSV:
  - Miscellaneous Northern Tier Soil Remediation
  - Miscellaneous Southern Tier Soil Remediation
  - Lake Sediments Remediation
  - Existing Sanitary Landfills – Sections 1 and 4
  - HWL – Section 26 HHE and Biota Exceedence Soils Removal Project
  - South Plants Balance of Areas and Central Processing Area Soil Remediation-Phase I
  - Secondary Basins Soil Remediation
  - Miscellaneous RMA Structures Demolition and Removal – Phase I
  - Basin F and Basin F Exterior Remediation
  - Section 35 Soil Remediation
  - South Plants Balance of Areas and Central Processing Area Soil Remediation-Phase II
  - Section 36 Balance of Areas
- In September 2003, the RVO issued the Calculation Summary for CSV based on Deep Acute Exceedances.

Note: All contingent soil volume activities and related costs are scheduled and collected under the appropriate implementation project.

Review of Last Year
There were 43 confirmatory samples collected during FY07. This brings the total number of confirmatory samples collected to 966, leaving 48 samples remaining of the 1,014 available per the ROD. Through September 2007 approximately 123,746 bcy of CSV have been identified and excavated by the projects listed above. The remaining available CSV is approximately 26,254 bcy.

Look Ahead
Confirmatory sampling for the remaining projects. In addition of the 48 remaining confirmatory samples discussed above, there are 50 additional samples reserved for confirmatory sampling in Basin F.

3.7.6 Site-Wide Plume Monitoring

Status - Active

History

- The initial Long Term Monitoring Plan was issued in December 1999.
- Per the Regulatory Agencies request a Surface Water Quality Monitoring Report was issued in 2003; covering the data period from the signing of the ROD through 2000.
- A Surface Water Management Plan is prepared for the USFWS on an annual basis to account for water usage forecasted for the Calendar Year versus the availability of surface water.

Review of Last Year

Surface Water Management

- Collected continuous stream flow data at ten gauging stations.
- Collected continuous stage data at five seasonal wetland gauges.
- Collected continuous stage data at five lakes and ponds.
- Presented Monthly Hydrologic Conditions Reports.
- Implemented data collection in cooperation with SACWSD.

Surface Water Monitoring

- Collected 12 stream water-quality samples.
- Collected four Lake water-quality samples.

Look Ahead

Surface Water Management

- Continue SACWSD data collection activity, as necessary.

- Maintain stream flow gauging station network for water rights accounting and surface water management.
- Maintain lake stage gauging station network for water rights accounting and surface water management.
- Maintain seasonal wetland gauging stations for habitat management.
- Present Monthly Hydrologic Conditions Reports.
- Revise Surface Water Management Plan to address FY06 needs.
- Review Inter-Governmental Agreement with the Urban Drainage and Flood Control District regarding future storm water flows and facilities to manage those flows on RMA.

Surface Water Monitoring

- A Surface Water Quality Monitoring Report will be written covering the data period 2001 – 2007 and will document the discontinuation of On-Post Water Quality Monitoring and the reduced Off-Post Water Quality Monitoring. Off-Post Water Quality Monitoring will be part of the LTMP in the FY 07/08 revision to the LTMP.

Groundwater Monitoring

The twice-in-five years monitoring event was conducted for the Long-Term Monitoring Program (LTMP) during FY07 Annual water table monitoring will be conducted in FY08. A revised LTMP will be issued in FY08.

3.7.7 Confined Flow System Monitoring

Status - Active

History

- The Confined Flow System monitoring is included in the LTMP to meet the ROD requirement for tracking water quality in Confined Flow System wells in the South Plants Basin A, and Basin F areas.
- The 41 wells in the Confined Flow System network are monitored for water quality (if specified twice in 5 years) and water levels annually.

Review of Last Year

Water level and water quality (where specified in the LTMP/2004) samples were collected in FY07.

3.7.8 Medical Monitoring Program

Status - Active

Review of Last Year

- RMA Health Line
  - The CDPHE continued to collaborate with Rocky Mountain Poison and Drug Center (RMPDC) to provide 24-hour, expert assistance for citizens and health care providers who may have RMA-related health questions. Inquiries are systematically tracked for patterns or trends. The CDPHE ensured that RMPDC staff remained abreast of air monitoring and community health surveillance

results, remedial activities, conventional ordnance destruction events and prescribed burns. A particular area of focus during 2006 was the Basin F Wastepile excavation.
  - During FY 2006, the RMA Health Line received 143 calls.
  - Since the establishment of the RMA Health Line, December 1998, through September 2006, there were a total of 1,417 calls to the health line. Ninety four percent of those calls listened to the recording and then hung up. Of the remaining 6% (80 calls) 12 were wrong numbers and 16 were not Arsenal-related. Twenty-eight calls were general Arsenal information and 24 were Arsenal medical calls. The general questions included calls on the remediation, cancer risk, Sarin bomblets and general moving to the area. Of the 24 medical calls, six related to past occupational exposures, five related to chronic skin conditions, three related to allergies/autoimmune disease, two related to fumes and odors, one on gastroenteritis, one on emphysema (smoker), one on birth defects, and three were questions on leukemia and other forms of cancer.
  - CDPHE and RMPDC staff completed detailed assessments for selected health and environmental concerns.
  - Poison Center staff developed a Citizen Advisory Board (CAB) Health Line reporting fact sheet, "Overview of Activity", and began using this tool at the April 2005 CAB meeting.
  - Poison Center and CDPHE staff prepared a newsletter article, "RMA Health Line", for publication in the "Health Matters Newsletter."

- Birth Defects Surveillance
  - An existing state program, Colorado Responds to Children with Special Needs (CRCSN), is being used to track birth defects specifically in the neighborhoods around the RMA during the remediation. Birth defect rates are being tracked and analyzed temporally and spatially. Specific case records have been reviewed for clarification of diagnoses and other reporting details. There were no indications that rates have increased above the baseline rates beyond that expected due to random fluctuations. No statistically significant clusters in the study area were identified.
  - The Health Statistics Section of CDPHE provided an update on the locations of Colorado live births based on procedural changes in geocoding. The implementation of these procedures changes result in a higher quality of geographic data available to the CRCSN birth defects surveillance project.
  - CRCSN continued to expand its presentation of information to the communities surrounding the Arsenal by preparing an article for the "Health Matters Newsletter" produced by CDPHE and targeted to the RMA neighborhoods.
  - CRCSN continued to connect families of children with birth defects in the RMA study area to early intervention and support groups through its referral program.

- Cancer Surveillance
  - Cancer surveillance data acquisition and enhanced quality control continued during this fiscal year. Program and Cancer Registry staff coordinated regularly on relevant emerging surveillance and epidemiological topics.

- CDPHE staff responded to a concerned citizen in a residential neighborhood NE of the RMA. Concerns included groundwater quality and possible impacts to domestic wells, and the incidence of cancer among persons living this residential area. Neither the frequency nor types of cancer diagnosed in the area were found to be different from what is expected based on the general population. No RMA impact to area groundwater was identified. As a reassurance, TCHD agreed to sample the citizen's well for diisopropylmethylphosphonate (DIMP) analysis.

- Community Outreach
  - The CAB met on April 18, 2006, and October 17, 2006 and to advise CDPHE on Medical Monitoring Program (MMP) implementation. Meeting announcements were published in local newspapers. The update described air quality and odor, Health Line update, and active remediation projects.
  - An issue of "Health Matter", the program newsletter, was published in November 2006. This issue focused on the past year's RMA air quality results, Health Line update and informational brochure for new mothers.
  - CDPHE responded to information requests from CAB members and citizens.
  - Birth defect, cancer and air monitoring surveillance results were regularly posted on the program website.
  - CDPHE represented the MMP at the Adams City High School Career Day Fair, the three Summer Commerce City picnics, and the August Commerce City Health Fair.
  - Program staff had MMP educational items produced for use in upcoming community events, to enhance public awareness of the program.

- Air Quality
  - CDPHE continued to systematically evaluate the RMA air quality monitoring data for its public health significance. Results to date have been within risk-based limits.

Look Ahead

- Continue public health surveillance activities through the program's birth defects, cancer and air quality monitoring and tracking systems and the RMA Health Line. Report the results of these activities through the communication avenues described above.
- Evaluate the next appropriate cancer incidence-reporting interval, including selection of anatomical sites and study area boundaries.
- Prepare responses to specific health and environmental concerns as directly requested by CAB members, other members of the public, or through the RMA Health Line.

3.7.9 Traffic Management

Status - Active

History

- The 100 Percent Design Package was submitted to the Regulatory Agencies in September 1998.
- The Traffic Management Plan was reviewed annually and revised as indicated.
- The Haul Road Operations Plan will be updated annually.
- Haul road construction began in July 1998 and was completed in April 1999.
- Approximately 12.5 miles of primary haul roads have been constructed.
- Haul road Operations and Maintenance (O&M) have been ongoing since January 1, 1999. The O&M contract expires on September 30 of each year and is awarded on a FY basis.

Review of Last Year

During FY07 the PMC continued to maintain the RMA haul road system, maintained stormwater drainage systems, installed and maintained traffic controls, removed snow and/or ice, implemented haul road safety standards, performed parking area and perimeter fence maintenance, performed soil ripping in revegetation areas, recovered and recycled jersey barriers and parking markers and excavated test pits for various remedy activities. Additional support tasks were completed as scheduled, including the removal of the North Plants Haul Roads, resurfacing of D Street one mile south of North Gate, construction of the South Tank Farm Access Road, improved the shoulders along D Street from the ELF entrance to 9th Avenue, installation of culverts, moving and transporting of various wastes, such as laboratory waste, to CERCLA and the ELF as appropriate.

Look Ahead

Traffic and haul road management in FY08 will include the continuance of activities performed in FY07 as noted above. Traffic and haul road management activities will be completed as schedules require with additional activities managed as resources allow.

Haul roads are planned for removal as the remediation projects move from the perimeter of the site toward the center. Opportunities will be evaluated during the FY to determine availability of road sections for removal. The Recycled Asphalt Pavement (RAP) will be reused to support cover access roads or to build future roads as part of the wildlife Refuge.

3.7.10 Biota Barrier

Status – Active

History

- Biota Barrier design issues (Material Specifications) were resolved with the Regulatory Agencies in the fourth quarter of FY00.
- The PMC negotiated a unit price for production of concrete BBM with Recycled Materials Company.
- Production for FY01 was 386,500 tons.

- Production for FY02 was 449,310 tons.
- Production for FY03 was 594,000 tons.
- Production for FY04 was 410,452 tons.
- Production for FY05 was 67,700 tons.
- No BBM produced in FY06.

Review of Last Year
Tracking of BBM usage during construction of the Shell Disposal Trenches Cover and a change to the design thickness from 18 inches to 16 inches indicates there may be adequate BBM stockpile to meet program needs. BBM usage for the remainder of the program will be monitored by aerial surveying of the stockpile compared to surveyed volume of placed BBM in the field.

For FY07, a total of 302,224 tons of BBM were hauled from the Stapleton stockpile and placed on RCRA-Equivalent covers as follows:

- SDT = 80,800 tons
- CAT = 57,288 tons
- Basin A South = 164,136 tons

Look Ahead
BBM haul and placement activities will continue in FY08 and FY09. Due to the expiration of the Recycled Materials Corporation's Stapleton International Airport lease, all stockpiled BBM material must be moved to RMA locations prior to July 2009. The RVO and PMC have developed a plan to remove all of the BBM from Stapleton International Airport stockpile area before July 2009.

3.7.11 Geophysical Surveying

Status – Complete

History

- The survey was conducted to facilitate a non-intrusive geophysical screening of the site for subsurface targets. The subcontract was awarded in May 1998. Site work was conducted from May 1998 through October 1998 covering an area of 3,240 acres. Arrays of total field magnetometers were deployed via a nonmagnetic cart system over the site to efficiently cover the 3,240 acres at an average rate of 34 acres per workday.
- The magnetometer data were positioned using global positioning system (GPS) navigation technology, and integrated within a Geographic Information System (GIS) for processing and analysis.
- Surveying took place in 12 different sections within RMA and a total of 10,693 targets were detected and located. Of these, 90.9 percent were characterized. Characterization was performed using the subcontractor's software system that utilized analytical modeling of the magnetic field data, comparison of targets against a database of known signatures, and expert operator opinion. Detections ranged from small shallow targets estimated to be near the surface and weighing a pounds or

less, to large deep targets in excess of 15 feet deep and weighing 500 pounds or more. Additional features were observed in the data and interpreted as burn pits, trenches, and landfills.

- In addition to the geophysical data, several sets of GPS-positioned surface cultural information associated with visible features were also collected. This data was also incorporated into the GIS to aid in data interpretation.

3.7.12 UXO Emergency Response

Status - Active

History

- The UXO Department has supported a number of project specific tasks, which included a munitions response component, the majority of which are related to the Remediation of Toxic Storage Yards, BT and MT Sites, Existing Sanitary Landfills, Section 36 Balance of Areas, Miscellaneous Structure and Lime Basins. As a function of supporting each project, the PMC UXO personnel were tasked with management, including disposal, of all recovered MEC. Potential and confirmed Recovered Chemical Warfare Material (RCWM) was managed and disposed by the U.S. Army Technical Escort Unit.
- During 2007, a three-person UXO Emergency Response team identified and recovered anomalies, managed project-specific munitions response activities, performed utility locates, and responded to on-site discovery of MEC or other anomalies having the potential to contain energetic materials or RCWM.

M139 Bomblets *Status - Complete*

- Six M139 bomblets containing chemical agent GB discovered in the Section 36 "boneyard" between October 15, 2000 and November 20, 2000.
- Large Area Maintenance Shelter (LAMS) was constructed over the boneyard to provide containment and a temperature controlled working environment.
- The Explosive Destruction System was used to destroy the bomblets.
- Destruction of the six bomblets is documented in the Final Destruction Completion Report issued on August 9, 2001.
- Four additional M139 bomblets were discovered during the screening process of the remaining debris removed from the boneyard (May 2001 through June 2001).
- Destruction of the last four bomblets was documented in a second Destruction Completion Report issued on November 29, 2001.

Summary Team *Status – Complete*

- Addressing the discovery of M139 bomblets on the Arsenal, the EPA issued a letter on November 26, 2000 indicating, "a comprehensive Arsenal-wide assessment and response is needed." With this as a charter, the Summary Team was formed in January 2001, for the purpose of performing the requested review and assessment. During the latter stages of the review, the team came to be called the Summary and Evaluation Team. The team members include

representatives from the EPA, CDPHE, Tri-County Health Department (TCHD), and RVO.

- To accomplish the requested task, team members reviewed each section of the Arsenal. Members reviewed aerial photographs from 1937 to present, reviewed existing technical reports, and compared aerial photographs to investigated areas. The team focused on Ordnance and Explosives (OE) and recovered chemical warfare materiel. The team members inspected sites for which the record did not include adequate data to draw a clear conclusion. If an inspection of the site also was inadequate to support a conclusion the site was investigated by mean of exploratory investigation. As a direct result of the summary team's efforts, six additional sites were identified and added to the Burial Trenches Soil Remediation project, (see "Burial Trenches Soil Remediation" Appendix B for further information). The summary team's efforts are documented in a final report, which was issued and approved by the Regulatory Agencies in June 2002.

Review of Last Year
During 2007, a three-person PMC UXO Emergency Response team identified recovered anomalies, managed project-specific munitions response activities, performed utility locates, and responded to on-site discovery of MEC or other Material Potentially Presenting an Explosives Hazard (MPPEH) or RCWM.

The PMC continued to act as the Initial Responder for all Category 1 and 2 anomalies on RMA.

Look Ahead
In Calendar Year (CY) 2008, a three person UXO Emergency Response team will continue to manage the PMC's portion of RMA's Munitions Response Action.

It is currently anticipated that PMC UXO Emergency Response services will be provided at RMA through FY09.

3.7.13 Permanent Revegetation/Mitigation/Irrigation

Status - Active

History

- Rocky Mountain Arsenal National Wildlife Refuge: Habitat Restoration Plan, August 1999.
- A Vegetation Management Plan is prepared on an annual basis for the vegetation management activities for the current Calendar Year.
- ESD to clarify revegetation requirements to be consistent with USFWS Management Plan and require USFWS certification for implementation, March 2006.

Review of Last Year
Design, installation, and operation of irrigation systems for permanent revegetation continued. The scope included designing the irrigation water delivery system, installing supply,

mobilization and installation of side roll and solid set systems and the operation of these irrigation systems during the 2007 irrigation season. The areas irrigated in FY07 are located in Sections 7, 11, 12, 25 and 31 and totaled 345 acres.

Site-wide vegetation management support by the PMC included preparation of an annual vegetation management plan (revegetation, irrigation, and weed control), coordination of work with USFWS, supplying mulch/soil amendment in areas seeded by USFWS, and implementing weed control measures (herbicide application, mowing, soil discing and cover crop seeding).

Look Ahead
An estimated 400 acres are planned for irrigated during CY08 to promote successful revegetation of disturbed areas. This total will be reviewed and revised, as needed, until the second quarter of FY08, at which time a final determination of the acreage to be irrigated will be issued. The PMC will continue to work closely with USFWS to reduce any impacts related to the BEMA exclusion zones. Factors that may affect the scheduled activities include current Colorado weather patterns, the progress and scheduled progress for various remediation projects, future land use determinations, and resource availability.

The PMC will prepare the 2007 Site-Wide Vegetation Management Plan and continue to coordinate the vegetation management team meetings with the RVO and USFWS. The PMC will continue to provide weed management services (moving, herbicide application, and soil discing and cover crop seeding) in areas identified by the vegetation management team.

3.7.14 Drummed Waste Handling – Plan Development

Status - Complete

History

- The draft drummed waste handling plan was submitted to the Regulatory Agencies in August 1999. The draft plan described performance-based requirements for drum disposal operations. The performance requirements are outlined in the HWL operations plan and will be specified in the SOW and specifications.
- The final plan was submitted to the Regulatory Agencies as DCN #1 to the Miscellaneous RMA Structures Demolition and Removal Project, in January 2000. The DCN was approved by the Regulatory Agencies in March 2000. DCN #1 includes all drums stored within the South Plants and miscellaneous structures outside the boundary of the South Plants. Disposal of these drums is currently being performed under the Miscellaneous RMA Structures Demolition and Removal Project – Phase I.
- In June 2000 the PMC submitted to the Regulatory Agencies DCN #2 under the Miscellaneous RMA Structures Demolition and Removal Project. DCN #2 includes drummed waste stored in the North Plants area and was approved by the Regulatory Agencies in August 2000.

3.7.15 Well Abandonment

Status - Active

History

- Well abandonment activities are completed on a yearly basis to accommodate field implementation projects.
- In late 2001, a consolidated well abandonment campaign was initiated to complete well abandonment's for all remaining areas within the Central Remediation Area.
- 350 wells were abandoned in 2002 under the consolidated well abandonment campaign.
- For FY03, a comprehensive program of well retention, maintenance, and closure for both On-Post and Off-Post Operable Unit (OU) was developed. This program is currently ongoing and includes a systematic evaluation of monitoring networks, proposes potential network reductions where appropriate, proposes well lists for closure, as funding becomes available, and identifies wells requiring repair or replacement. All wells proposed for abandonment are approved through an annual Well Networks Update that is reviewed and approved by the Regulatory Agencies. In FY03 approximately 150 wells were abandoned. Abandoned wells in FY03 were in support of deletion areas (Western Tier) and in Off-Post development areas.
- In FY04 183 wells were closed.

Review of Last Year

There was no well abandonment activities in FY07.

Look Ahead

The water team plans to re-evaluate the well network in FY08 and identify potential candidates for well closure.

3.8 WATER TREATMENT/MONITORING

3.8.1 South Adams County Water Supply/Henderson Distribution

Status - Complete

History

Negotiations have been completed to secure 4,000 acre-feet of supplemental water supply for the SACWSD. In November 1998, the Army, SACWSD, Denver Water Board, and USFWS finalized an agreement for Denver to provide SACWSD with the supplemental supply. Currently, SACWSD and Denver Water are obtaining storage reservoirs and conveyance systems. The Army has completed all National Environmental Policy Act (NEPA) requirements and documentation.

The Henderson pipeline project (construction) was completed in August 1998. The project connected approximately 145 homeowners and businesses to the municipal water supply, taking

them off their groundwater wells for drinking water. The closure of this activity completes the ROD obligation for the Henderson water distribution system on schedule.

3.8.2 On-Post Water Supply

Status - Active

History

In a 1998 Nonpotable Water Lease Agreement with the Denver Water Board, (Denver Water), the following water supply was acquired for RMA:

- Temporary Supply (1998 – 2011): Amounts up to 2,800 acre feet per year through September 2011 for remediation and revegetation needs, supplied from the High Line Canal system.
- Permanent Supply (2011 and beyond): Beginning October 2011, permanent reuse (Denver Recycle Plant) water to be delivered at amounts up to 1,200 acre feet per year to maintain lakes and wetlands on the National Wildlife Refuge.

Review of Last Year

During the ongoing drought that started in late 2001, delivery of temporary water to RMA through the High Line Canal became infeasible because of unprecedented canal seepage losses (60-80%). As a result, Denver Water, the Army, and USFWS continued negotiations to revise the 1998 Nonpotable Water Lease Agreement to develop temporary water supply alternatives to the High Line Canal and to reduce future RMA demands for Denver reuse (Denver Recycle Plant) water. These negotiations began in 2004 and have taken longer than anticipated because of Denver Water negotiations with the SACWSD for water storage reservoir capacity near the South Platte River that would improve Denver Water's ability to supply augmentation water (replacement of water depleted from the river due to ground water pumping) for RMA. The Denver Water – SACWSD negotiations were completed in the first quarter of CY07. Negotiations between RMA and Denver Water made significant progress in 2007 and will be finalized in a 2007 Nonpotable Water Lease Agreement expected to be completed and signed by all parties in November 2007.

> **Note:** Despite the delay in securing an alternative water supply to the High Line Canal from Denver Water, the nonpotable water supply for RMA in Water Year 2007 (October 2006 through September 2007) was adequate to meet remedy and revegetation (irrigation) demands because of above normal surface water runoff into the RMA lakes (Lower Derby and Ladora) from the Irondale Gulch watershed. From October 2006 through September 2007, these lakes received nearly 800 acre feet of runoff from the Upper Irondale Gulch drainage basin – compared to the historical average runoff of 474 acre feet. Also, more that 600 acre feet of water from the Section 4 Wells were pumped into Lake Ladora between October 2006 and September 2007.

The 2007 Nonpotable Water Lease Agreement for RMA will allow for up to 800 acre feet of Denver tap water to be delivered yearly to Lake Ladora through an existing pipeline system and dechlorinated before discharge into the lake. This is the most reliable alternative for temporary

water to support the remedy and revegetation efforts from 2008 to 2013. In addition, a new ground water production well was developed in the RMA Southern Tier (Section 12) to provide 300 acre feet per year in perpetuity for Lower Derby Lake and the RMA wetlands. Denver Water financed some of the costs of the Lake Ladora tap water connection and the Section 12 Well development in 2005 in exchange for a future 500 acre foot reduction in RMA's contract rights for Denver reuse (Denver Recycle Plant) water after 2013 (see the table below for temporary and permanent water sources and amounts). A final 2007 Revised Nonpotable Water Lease Agreement containing the above provisions is expected to be completed and signed by all parties in November 2007.

Under the 2007 Revised Nonpotable Water Lease Agreement, the United States (Army and USFWS) agree to reduce the RMA contract right for temporary (1998-2013) nonpotable water from Denver Water from 2,800 acre feet per year through the High Line Canal system down to 1,100 acre feet per year (800 acre feet of Denver tap water to Lake Ladora plus 300 acre feet per year from the RMA Section 12 Well). This reduction will be beneficial to RMA because the High Line Canal system has not been a dependable water supply, averaging less than 120 acre feet per year delivered to RMA from 1999 through 2007, with no water delivered to RMA from 2002 to 2007. By comparison, the new 1,100 acre feet per year supply is virtually guaranteed by Denver Water to be delivered to RMA under the 2007 Revised Nonpotable Water Lease Agreement.

The United States (Army and USFWS) also tentatively agreed to reduce the RMA contract right for permanent (2013 and beyond) nonpotable reuse (Denver Recycle Plant) water from 1,200 acre feet per year to 700 acre feet per year in exchange for Denver Water funding the installation, permitting, and augmentation costs for the new Section 12 Well at RMA and partial funding for the installation costs of piping and a dechlorination system (inside the Lake Ladora Pump House) to deliver Denver tap water to Lake Ladora. The new contract right for 700 acre feet per year of reuse (Denver Recycle Plant) water will be more than adequate to maintain the RMA lakes (Ladora, Lower Derby, and Mary) at or near full pool in perpetuity, starting in 2013.

Temporary Water for Completion of RMA Remedy (2007 – 2013)

Water Source	Annual Amount of Water
Denver Tap Water (Delivered to L. Ladora after dechlorination)	Up to 800 Acre-Feet
RMA Section 12Well Water [S. Platte River depletions augmented (replaced) by Denver Water]	300 Acre-Feet
Total Supply under the 2007 Revised Nonpotable Water Lease Agreement	1,100 Acre Feet

Note: If snowmelt runoff available to Denver Water exceeds the combined storage capacity of Denver Water's storage reservoirs in any water year from 2007 to 2011,

Denver Water has the option to deliver nonpotable water to RMA through the High Line Canal system. If the volume of High Line Canal water delivered to RMA is less than RMA's nonpotable water supply demands for any water year from 2007 to 2011, then the shortfall will be made up by delivery of Denver tap water to Lake Ladora at up to 800 acre feet per year.

Permanent Water for RMA Lakes and Wetlands (2013 and beyond, in perpetuity)

Water Source	Annual Amount of Water
Denver Reuse (Recycle Plant) Water (Delivered to L. Ladora or Lower Derby Lake after dechlorination)	Up to 700 Acre Feet
RMA Section 12 Well Water [S. Platte River depletions augmented (replaced) by Denver Water]	300 Acre-Feet
Total Supply under the 2007 Revised Nonpotable Water Lease Agreement	1,000 Acre Feet

Note: One of Denver Water's new reuse (Recycle Plant) water lines will be constructed along the southern boundary of RMA parallel to 56th Avenue at no additional cost to RMA. The 2007 Revised Nonpotable Water Lease Agreement provides for two connections to this main line to supply water to RMA. Delivery of reuse water to either Lake Ladora or Lower Derby Lake will require construction by RMA of a pipeline to connect the reuse water main line at 56th Avenue to either one of these lakes. This will require approximately 1.5 miles of new pipeline to be constructed circa 2012.

Look Ahead

A 5-day pump test of the new Section 12 Well was conducted in 2006 that verified a production capacity for this well at 300 acre feet per year. Based on these favorable results, of this test, the U.S. (Army, USFWS, and U.S. Department of Justice) in coordination with Denver Water is preparing to file for a permanent groundwater right (decree) for the United States from the Colorado Water Court for the new Section 12 Well (anticipated decree for annual production of 300 acre feet). This filing will be submitted in the 1st Quarter of FY08, including a Plan for Augmentation whereby Denver Water will replace up to 300 acre feet per year to the South Platte River for water depleted from the river due to pumping tributary groundwater from the Section 12 Well. Concurrent with this filing, the RVO will submit a well permit application with the Colorado State Engineer's Office to obtain permission to pump the Section 12 Well as soon as the Colorado Water Court logs the Plan for Augmentation submitted by the U.S. The RVO is continuing work with AeonSolar and Xcel Energy to install a solar powered electrical pump for the Section 12 Well to eliminate the need for an electrical line to the well head. Xcel Energy has made a verbal commitment to RMA to provide an array of high quality solar panels located at

Cherry Creek State Park at no cost to RMA to power the Section 12 Well. A written agreement between Xcel Energy and the U.S. for transfer of these solar panels to RMA is in progress and should be completed and signed in the 1st quarter of FY08. Section 12 Well pump installation is anticipated by the 2nd Quarter of FY 2008. An aboveground 8-inch pipeline to route water from the Section 12 Well to Lower Derby Lake was installed in the 1st Quarter of FY06. Groundwater production from the Section 12 Well is anticipated by the 2nd Quarter of FY08. After completion of the surface remedy circa 2011, some groundwater from the Section 12 Well may be routed to the constructed wetlands (Wetlands 2-5) on the RMA National Wildlife Refuge.

Piping inside the Lake Ladora Pump House and an associated dechlorination system to deliver Denver tap water into Lake Ladora were completed and tested successfully in the 4th Quarter of FY05, so Denver tap water will be discharged at a rate of 1,000 gallons per minute into the lake as soon as the revised 2007 Nonpotable Water Lease Agreement with Denver Water has been completed and signed. Up to 800 acre feet of dechlorinated Denver tap water will be delivered into Lake Ladora beginning in March or early November 2007 and every year thereafter through September 2013.

3.8.3 Section 36 Bedrock Ridge Groundwater Plume Extraction System

Status - Active

History

Operations began in the first quarter of FY00. All operations, maintenance and monitoring will be included under operations of the Basin A Neck System. Refer to Basin A Neck System, and Section 36 Bedrock Ridge Groundwater Plume Extraction System for status.

3.8.4 Confined Flow System Well Closure

Status - Complete

History

- Design started September 1997.
- Dispute Resolution process envoked at the 95 Percent Design Package review; April 1998.
- 100 Percent Design Package issued January 1999.
- Contract awarded on March 22, 1999.
- Fieldwork began June 1999.
- Fieldwork completed September 1999.
- Final Inspection held on October 7, 1999.
- Project accepted as complete (CCR approved) by the Regulatory Agencies on September 27, 2000.

3.8.5 Irondale Containment System

Status - Active

History

- The skid mounted absorber units were installed at the metering station in FY01.
- The original Irondale Treatment plant was demolished in FY02.

- Irondale main well field extraction system shut down criteria accepted as complete (CCR approved) by the Regulatory Agencies on May 21, 2003.
- Shut down monitoring for the Motor Pool system was extended through the end of FY03.

Review of Last Year
Two wells in the railyard are operating at approximately 120 gallons per minute (gpm).

Look Ahead
The CCR for the Motor Pool System is scheduled for completion after the revised LTMP is implemented. The Railyard system continues to approach shutoff criteria.

3.8.6 Basin A Neck System

Status - Active

History

- A new air stripper was installed in January 2002. The new air stripper was designed to treat the increased flow from the Bedrock Ridge and Complex Trench extraction well fields.
- The Basin A Neck Recharge Trenches were evaluated for recharge capacity; reasons for reduction in recharge flow, and options for rejuvenating capacity during the summer and fall of 2002.
- New recharge trenches were installed in 2004 to accept overflow from the original trenches, which were becoming plugged.
- The airstripper was relocated to the front of the plant to allow stripping of entire plant flow. This modification was completed in 2004.
- A forth extraction well was installed in the Bedrock Ridge area between DW-1 and DW-2 in 2004.

Review of Last Year
Operation of the Basin A Neck system continues within effluent parameters at approximately 18 gpm. This includes a flow from the Section 36 Bedrock Ridge Groundwater Plume Extraction System of approximately 3 gpm and a flow from the Complex (Army) Disposal Trench Extraction Trench of approximately 2.0 gpm.

3.8.7 CERCLA Wastewater Treatment Facility

Status - Active

History
In FY06 theCERCLA Waste Water Treatment Plant (WWTP) was modified to allow for two separate treatment trains to be dedicated to groundwaters from the South Tank Farm Plume and Lime Basins.

Review of Last Year
Over the past year the South Tank Farm Plume System has processed approximately 329,000 gallons of groundwater and the Lime Basins Groundwater System has processed approximately 309,000 gallons of groundwater. To date, the Groundwater Mass Removal Project has removed

approximately 1,100 kilograms of contaminant mass from the South Tank Farm Plume and Lime Basins Groundwater.

Look Ahead
Mass removal operations for the South Tank Farm Plume System and the Lime Basins Groundwater System will continue at the CERCLA Wastewater Treatment facility through June 2010. After June 2010 Lime Basins Groundwater will be treated at the Basin A Neck Treatment Plan until dewatering with in the Lime Basins Slurry Wall as been achieved; CERCLA Wastewater Treatment will be decommissioned.

3.8.8 Northwest Boundary Containment System

Status - Active

Review of Last Year
Operation of the Northwest Boundary Containment System (NBCS) continues within effluent parameters at approximately 1050 gpm.

Look Ahead
The Southwest extension will be evaluated to determine if the system can be shutdown. Shutdown criteria are being developed as part of the Long Term Monitoring Program Update.

3.8.9 North Boundary Containment System

Status - Active

Review of Last Year
Operation of the North Boundary System continues within effluent parameters at approximately 190 gpm.

Look Ahead
A DCN will be produced to allow termination of the Hydrogen Release Compound (HRC) project. The results of the project will be summarized in a "HRC Termination Report".

3.8.10 South Lakes Plume Management

Status - Active

History

- The South Lakes SAP was approved and implemented in May 2001.
- Two years of monthly monitoring was completed in May 2003 without having any recorded exceedances of the Colorado Basic Standards for Groundwater.
- A Data Assessment Report was prepared showing no contamination in the lake from the South Plants groundwater. The final Data Assessment Report was issued in April 2004.
- ESD for Groundwater Remediation and Revegetation requirements was completed in March 2006. The ESD deleted the lake level maintenance requirement for purpose of groundwater contaminant plume control.

Review of Last Year
Normal monitoring was conducted throughout FY07.

Look Ahead
Lake-level maintenance during remediation is still required to support aquatic ecosystems in Lake Ladora, Lake Mary and Lower Derby Lake. In addition, groundwater monitoring will be conducted as part of the long-term monitoring program for groundwater to assess any change in future conditions.

3.8.11 Mass Removal System Status - Active

History

- Design of the Groundwater Mass Removal Project began in March 2005.
- Design of the Groundwater Mass Removal Project was completed in December 2006.
- Construction of the Groundwater Mass Removal Project began in November 2005 (following earlier completion of the Extraction and Recharge System design).
- Construction of the Groundwater Mass Removal Project was completed in June 2006.
- ESD for groundwater remediation and revegetation requirements was completed in March 2006. The ESD added contaminant reduction system for South Tank Farm Plume and South Plants North Plume.

Review of last Year
Product recovery systems were installed in two of the extraction wells of the Tank Farm Plume System that exhibited significant build-up of free product. The product recovery systems have been operated to the maximum extent possible to enhance the contaminant mass removal from the plume.

Two of the recharge wells RV-3 and RV-6 were removed from service owing to irreversible fouling. The other recharge wells have been suffering a similar loss of capacity with each cleaning cycle unable to restore the recharge capacity to its previous levels achieved during the last cleaning cycle. This pattern loss of capacity is typical of recharge systems regardless of the identified cause of fouling. Given there developments and the inability to operate the South Tank Farm Plume system without sufficient recharge capacity, the RVO proposed to the Regulatory Agencies the addition of recharge trenches to eventually replace the existing recharge wells. The concept of the addition of these recharge trenches has been accepted by the Regulatory Agencies and the RVO is in the process of preparing a DCN to implement this change.

Look Ahead
The extraction and recharge systems of both the South Tank Farm Plume and Lime Basins Groundwater Systems will continue to be optimized to maximize the contaminant mass removal capabilities of the designed system and as modified by the addition of the free product recovery systems.

Install recharge trenches in the South Tank Farm Plume system upon approval of the DCN.

3.9 REMEDIATION VENTURE OFFICE

3.9.1 Program Management Contractor (PMC Acquisition)

Status - Complete

History
The PMC selection process began in July 1996 by publicizing the availability of the contract solicitation in targeted publications and on the Internet. The process involved an innovative two-phase approach. After presenting the PMC solicitation to more than 150 interested contractors, nine prospects were evaluated in Phase I using the criteria of previous related experience, key personnel, and safety performance. Eight finalists were then invited to participate in Phase II, and were evaluated on management, performance risk, approach to an implementation scenario, design approach, and cost.

The PMC acquisition effort was completed on May 23, 1997, with award of the PMC. Five unsuccessful offerors protested the award to the PMC on the basis of an alleged organizational conflict of interest and other issues. The Army agreed to delay the implementation of the contract to review its procurement procedures. Arsenal staff reevaluated the revised proposals and conducted exhaustive negotiations with all of the bidders to determine which provided the best value for the Arsenal. The PMC proposal still was determined to be the best of the six that were resubmitted, and was re-awarded the contract on December 3, 1997.

3.9.2 Site-Wide Implementation Planning Team

Status - Complete

History
The Site-Wide Implementation Plan Team (SWIPT) has completed its primary task of technical support to the PMC acquisition. Version 4 of the SWIPT Report was completed in July 1997 and provided to the Regulatory Agencies. No further updates to the SWIPT are anticipated.

3.9.3 Land Transfers/Partial Deletions

To date four partial deletions have been approved, reducing the area at the RMA listed on the NPL from an original total of 27 square miles to approximately 6 square miles.

Transfer of the Western Tier Parcel *Status – Complete*
The Refuge Act (as amended in 1998) stipulates that approximately 815 acres (later more accurately defined as 917 acres), referred to as the Western Tier Parcel (WTP), will be transferred to the adjacent community of Commerce City for fair market value. The first step in the transfer process was the partial deletion of this property from the National Priorities List (NPL). In 1997, RMA proposed to EPA the deletion of this property from the NPL. A Notice of Intent of Partial Deletion (NOIDp) was published in the Federal Register in October 1998. The deletion was subsequently postponed to allow for additional soil sampling of the parcel. During the soil sampling, a site reconnaissance was performed that identified approximately eight areas requiring subsurface investigation. An investigation of seven of the eight areas was performed and indicated no evidence of subsurface contamination. The eighth area, a trench, was

excavated. Reports documenting the fieldwork, Site Reconnaissance Report and Confirmation Soil Sampling Risk Report were finalized upon finalization of a comprehensive site-wide reevaluation for UXO, which was required after Sarin bomblets were recovered in October 2000. A second NOIDp was published in the Federal Register in September 2002. A Notice of Parital Deletion (NODp) was published in the Federal Register in January 2003. A public notice was published in the local newspapers in July 2003 for review of a Finding of Suitability to Transfer (FOST). The FOST was signed in August 2003 and a Report of Excess (ROE) package was submitted to the Corps of Engineers (COE). The COE transmitted the ROE package to the General Services Administration (GSA) in September 2003. GSA signed the deed in June 2004 and the property was sold to Commerce City.

Perimeter Area *Status - Complete*

The Refuge Act specifies that upon receipt of certification from the EPA that all response actions required at RMA have been completed (NPL deletion), the Army shall transfer to the Department of the Interior - USFWS jurisdiction over RMA, except for facilities required to be retained for water treatment or for the disposal of contaminants. In all, the amount of land eligible to be transferred to the USFWS totals approximately 15,000 acres. A map of a portion of the 15,000 acres was presented to the Regulatory Agencies in 1999 with a request for deletion of that property from the NPL. This area was called the Perimeter Area. Discussion with the Regulatory Agencies on the Perimeter Area map was in progress, but the Regulatory Agencies suspended all deletion activity in October 2000 when the Sarin bomblets were recovered. Deletion activity did not resume until the comprehensive site-wide reevaluation for UXO was completed. As the site-wide reevaluation was being finalized in November 2001, deletion discussions resumed and the EPA published two NOIDps in the Federal Register in July 2003 for a total of approximately 5,000 acres. A ROE package was submitted to the COE in December 2003. Notices of Partial Deletion were published in January 2004. The Perimeter Area was transferred to USFWS by the COE in March 2004 and the USFWS officially established the Rocky Mountain Arsenal National Wildlife Refuge in April 2004. The transfer ceremony included participation by the Secretary of the Interior Gail Norton, Senator Wayne Allard, Congressman Bob Beauprez and Congresswoman Diane DeGette.

Internal Parcel *Status - Complete*

Discussions were initiated with the Regulatory Agencies in August 2004 for the next deletion of property from the NPL called the Internal Parcel. Negotiations on the amount of property to be deleted continued with the Regulatory Agencies into FY05 and reached a point where a deletion justification report was able to be drafted and submitted for review in July 2005. That report was finalized in March 2006 and a Notice of Intent of Partial Deletion (NOIDp) was published in the Federal Register in April 2006, for approximately 7,400 acres. A Notice of Partial Deletion (NODp) was published in the Federal Register in July 2006. Transfer of approximately 7,260 acres to USFWS took place on September 1, 2006. A transfer ceremony took place on October 13, 2006, it included participation by the Secretary of the Interior Dirk Kempthorne, the EPA Administrator Stephen Johnson, the Deputy Assistant Secretary of the Army for Environment, Safety and Occupational health Tad Davis, Senator Wayne Allard, and Congressmen Bob Beauprez, Mark Udall, and Tom Tancredo.

100-Foot Strip *Status - Complete*

The Refuge Act specifies that 100-feet inside the RMA boundary on the northwest, northern, and southern sides (approximately 11 miles of 100-foot strips, 126 acres), be transferred to local governments, at no cost, to allow for the improvement of public roads. This property was included in the Perimeter Area deletion from the NPL. A public notice for an Environmental Assessment was published in local newspapers in July 2003 and signed in September 2003. A public notice for a FOST was published in local newspapers in January 2003 and signed in March 2004. A ROE was submitted to the COE in March 2004. The property was transferred to local governments in September 2004.

U.S. Post Office Bulk Mail Facility *Status - Complete*

The U.S Post Office Bulk Mail Facility is located on a 63-acre parcel of land leased by the U.S. Postal Service. The land surrounding this parcel is the WTP, which has been transferred to Commerce City (see above). The Army identified this "island" of land as excess and a ROE was submitted to the COE in July 2003. The COE transmitted the ROE package to GSA in August 2003. This property was transferred to the U.S. Postal Service in July 2005.

Klein Water Treatment Plant *Status - Complete*

The Klein Water Treatment Plant is located on a 12-acre parcel of land leased by the SACWSD. A majority of the land surrounding this parcel is the WTP, which has been transferred to Commerce City (see above). The Army identified this "island" of land as excess and included it with the ROE package for the WTP. This property was transferred to SACWSD in April 2005.

3.9.4 Lake Ladora Dam and Spillway Project

Status - Complete

History

The SOW for the Lake Ladora Dam Rehabilitation included: repair of the north embankment to reestablish 3:1 side slopes an a new crest elevation; replacement of the south embankment with a clay core and cut-off trench, sand-gravel foundation trench drain, and a new crest elevation; a new outlet works that allows water to be diverted to Lake Mary or discharged into the Lake Ladora spillway; the construction/repair of the spillway to provide a 100-foot wide channel bottom and 3:1 ration side slopes to meet applicable standards. The spillway also includes four grade-control structures to control erosion and velocity.

The contract was awarded to Parker Excavating Inc., in June 1998 and completed in October 1999. The reason for the repairs was that the dam did not meet the Minimum Acceptable Dam Safety Standards (State of Colorado) and therefore could not have been transferred to the U.S. Department of the Interior until brought into compliance.

3.9.5 Shoreline Expansion Project

Status - Complete

History
The Lower Derby Lake Shoreline project consists of the construction of two soil peninsulas in Lower Derby Lake, and installation of a fish screen along the Highline Canal. This project was performed at the request of USFWS.

Lower Derby Lake is located along the south side of Section 1. The lake was drained in 1999 to accommodate the remediation (excavation) work to be performed at the east end of the lake. The construction of the two peninsulas occurred immediately following this remediation work in August 1999. The fish screen was also installed across the High Line Canal upstream from Lower Derby Lake. This project was completed in October 1999.

Approximately 11,400 bcy of soil was necessary to construct the two peninsulas. The fish screen was purchased from an appropriate vendor, and reinforced concrete and riprap were required for its installation.

3.9.6 Five Year Site Review

Status - Active

History

- First Five Year Site Review, (December 2000), was approved by the EPA on January 31, 2001.
- Preparation of Second Five Year Site Review (December 2005) began in October 2004; draft report sent to the Regulatory Agencies in July 2005.
- Several comments received from the EPA relating to groundwater remediation issues, and being unable to resolve the key issues, the RVO raised the EPA comments to the RMA Committee and RMA Council meeting in November 2005, and then to the SAPC in December 2005.
- In January 2006 the EPA assigned Ms. Helen Dawson to act as a facilitator and help resolve key issues raised by the EPA.

Review of Last Year
The First revision to the draft Five Year Review Report (FYRR) was issued to the Regulatory Agencies for review in November 2006. The initial feedback from the Regulatory Agencies on the revised FYRR was favorable, and following additional response to the Regulatory Agencies' comments and revisions, the final FYRR was issued for public comment during April 2007. The RAB and Site Specific Advisory Board (SSAB) were briefed, and after an extension to the comment period, a response to public comment was prepared.

Concurrently, an issue related to adoption of new Applicable or Relevant and Appropriate Requirements (ARARs) came into sharp focus. A change to the chloroform ARAR could require additional treatment. The National Contingency Plan (NCP) includes a provision that freezes ARARs unless it is determined that the remedy would not be protective if the old ARAR

is retained. As a result, a simple risk analysis is being prepared and will be presented in the final FYRR.

Look Ahead
Once the language of the risk analysis is agreed upon, the final FYRR may be published. Publication is anticipated by the 2nd Quarter of FY08.

The next Five Year Site Review is scheduled to begin in October 2009 (FY 2010) with a scheduled completion in January 2011.

3.9.7 Environmental Management System

Status - Active

Review of Last Year

An effort to support long-term surveillance and maintenance of remedy components at the RMA was begun in FY 2005. The RVO and the Regulatory Agencies pursued the development of a comprehensive plan for post-construction completion activities that would ensure compliance with applicable or relevant and appropriate requirements, continued protectiveness, and collection of adequate information for the CERCLA Five-Year Review process. This plan is being referred to as the "Environmental Management System" (EMS) and will be completely developed prior to the end of remediation. Progress on further development past the initial outline and conceptual information will be reviewed annually herein. Work during FY07 focused on completion of some of the component plan. Specifically, discussions continued with the Regulatory Agencies in effort to finalize the Long-Term Care Plan for RCRA-Equivalent, 2-ft.-, and 3-ft.- Covers, the Wildlife Management Guidelines for Caps and Cover at RMA, and the Post-Closure Plan for the HWL.

Look Ahead
Primary efforts are still focused on completing the component documents mentioned above. Discussions will be held with the Regulatory Agencies on the timing of further development of the EMS.

3.10 PROGRAM MANAGEMENT

3.10.1 Trust Fund

Status - Complete

History

- During the development of the ROD, members of the public and some local governmental organizations expressed keen interest in the creation of a trust fund to help ensure that the long-term O&M obligations of the U.S. Army would be performed. The ROD provided for the formation of a trust fund group to develop a strategy to establish such a trust fund and in August 1996 a Trust Fund Work Group was established. The Group consisted of representatives from the Parties, the RAB, the Site-Specific Advisory Board, the Governor's office, Commerce City officials, and the public. The first meeting

was held on August 14, 1996. The Group identified eight possible options for establishing a trust fund and, after much study and discussion, agreed that two options were the most feasible.

- The Trust Fund Working Group proposed two strategies to the Army that would establish a trust fund for long-term operations and maintenance costs. One strategy would have Shell establish a trust fund in its lead party status. The second strategy would have established a sub-account within EPA's Superfund Trust Fund. The Deputy Assistant Secretary of the Army for Environment, Safety and Occupational Health reviewed the proposed strategies and determined that both were unacceptable due to legal and policy implications.

In March 2006 CDPHE/EPA issued the "Trust Fund Work Group Summary of Work", the document summarized the major events of the Trust Fund Group from 1996 – 2006. Pages 16 of the document, last paragraph states

> *At this point, all further work on the Trust Fund ended. Based upon the activities conducted as described above, the Parties believe that they have exercised their good-faith best efforts to establish a Trust Fund for the operation and maintenance of the remedy, including habitat and surficial soil, as outlined in Section 9.4 of the ROD. No additional efforts to attempt the establishment of a Trust Fund are planned.*

3.11 OFF-POST REMEDY

3.11.1 Off-Post Surficial Soil

Status - Complete

History

The ROD for the Off-Post OU for the RMA (signed on December 19, 1995) specified that approximately 160 acres in the southeast portion of Section 14 and the southwest portion of Section 13 would be tilled and seeded with an appropriate seed mix. The objective of this project was to thoroughly mix the top eight to ten inches of soil through tillage of appropriate areas within the area of estimated dieldrin concentration greater than 0.04 ug/g, and establish self-sustaining vegetation at those sites. Operator training began on March 1, 1996, and the project was completed on April 16, 1996. The Final Inspection was conducted in October 1996. This project was accepted as complete with approval of the CCR by the Regulatory Agencies on September 30, 1998.

3.11.2 Off-Post Water Treatment Facility

Status - Active

History

- Request by local developer to modify the Northern Pathway was received in August 2003. The request is to relocate approximately 6 wells to facilitate commercial and residential development of property.

Review of Last Year
Operation of the Off-Post System continues within effluent parameters, designated by the Off-Post ROD Containment System Remediation Goal listing, at approximately 315 gpm. Four Extraction Wells in the Northern Pathway and two extraction wells in First Creek were shut off for hydraulic purposes. Relocation of Peoria Street was initiated in 2005 in the area where the extraction wells turned off. The New Northern Pathway system was turned on in late 2006.

Look Ahead
Startup and optimization of the new Northern Pathway will continue. The initial startup period has been extended until six months after two additional extraction wells are installed. This additional extraction well will be installed in FY08. This six month period will be used to determine if the system is operating as expected.

3.11.3 Off-Post Well Closures

Status - Complete

History

- SOW completed May 22, 1998.
- Contract awarded to Los Alamos Technical Associates July 21, 1998.
- Closure of wells and construction of new wells completed November 24, 1998; remaining fieldwork and final inspection held December 16, 1998.
- Draft CCR issued February 26, 1998.
- Project accepted as complete (CCR approved) by the Regulatory Agencies on September 30, 1999.

4.0 SCHEDULE AND BARCHARTS

4.1 SCHEDULE MODIFICATIONS AND JUSTIFICATION

The following modifications have been made to the schedule:

Global Modifications:

None

Specific Project Modifications:

- Decision Document titled Agreement on Full Scale Excavation and Odor Control Measures Demonstration Work Plan for the Former Basin F Principal Threat Soils (Pilot Demonstration), (reference transmittal letter dated October 3, 2006, Section 5).

- Resolution Agreement, Basis for Completing the ICS and Former Basin F RCRA – Equivalent Cover Designs at the RMA, (reference transmittal letter dated January 4, 2007, Section 5).

- EPA and CDPHE acceptance letters of the CCR for the ELF – Liner Project, (reference letter dated January 29, 2007, Section 5).

- Dispute Resolution Agreement, Revised 95 Percent ICSD, (reference transmittal letter dated June 14, 2007, Section 5).

- Fact Sheet for minor change to the On-Post Record of Decision for Landfill Waste Water Treatment System – Revisions to Discharge Standards, (reference transmittal letter dated June 19, 2007).

- Decision Document for the Process and Schedule for Approval of the Basin F RCRA – Equivalent Cover Design and RCRA Closure Plan Amendment, (reference transmittal letter dated July 24, 2007, Section 5).

4.2 BAR CHARTS

Four different bar chart views of the schedule are included at the end of this section showing various levels of details:

- Project Design Summary Bar Chart
- Project Implementation Summary Bar Chart
- Regulatory Agencies Review Activity Bar Chart (for next two years only)
- Detail Bar Chart and Tabular Schedule

4.2.1 PROJECT DESIGN SUMMARY BAR CHART

Activity ID	Current Control Start	Current Control Finish	Rem Dur	Forecast Start	Forecast Finish
Disposal Facilities - Basin A / Landfills					
LF2-INF	11MAR96A	25JAN08	40*	11MAR96A	25JAN08
LE2-INF	30OCT00	19NOV08	250*	17NOV00A	19NOV08
BA2-INF	03JUN96A	23AUG07	0*	03JUN96A	23AUG07A
BA2-INF1	03JUN96A	29SEP97	0*	03JUN96A	29SEP97A
Early Start Projects					
S12-INF	03JUN96A	30MAY97A	0*	03JUN96A	30MAY97A
SW2-INF	03JUN96A	12SEP97A	0*	03JUN96A	12SEP97A
Phase I - Outlying Areas					
TS2-INF	28APR98	17MAR99	0*	21APR98A	17MAR99A
SF2-INF	13AUG97A	11FEB05	0*	13AUG97A	19MAY05A
LS2-INF	29SEP97	14OCT98	0*	29SEP97A	13OCT98A
BT2-INF	22AUG97A	20DEC99	0*	22AUG97A	13DEC99A
MT2-INF1	22AUG97A	20DEC99	0*	22AUG97A	08MAR00A
MT2-INF2	16APR01	05JUL07	0*	16APR01A	30APR07A
NM2-INF	29SEP97	14OCT98	0*	29SEP97A	13OCT98A
SM2-INF	29SEP97	18NOV05	0*	29SEP97A	22DEC05A
BD2-INF	24FEB97A	15FEB05	0*	24FEB97A	29JUN05A
SS2-INF	28AUG97A	13JUL99	0*	28AUG97A	04OCT99A
MS2-INF	26OCT98	01NOV07	0*	02NOV98A	01NOV07A
MS2-INF1	26OCT98	04JUN04	0*	02NOV98A	04JUN04A

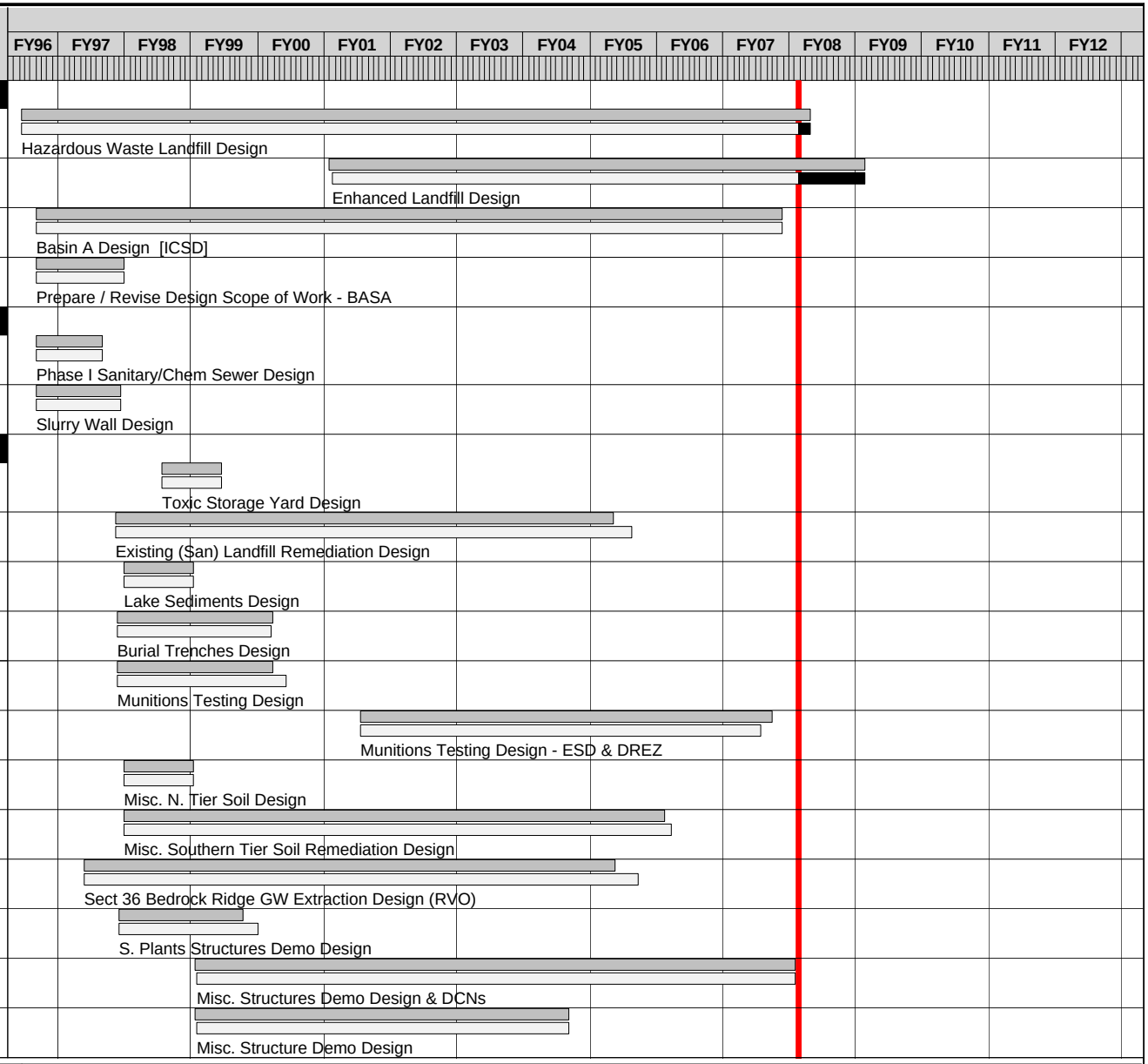

Start Date	30DEC91
Finish Date	29NOV38
Data Date	24NOV07
Run Date	06MAY08 09:42

Current Control Baseline
Forecast Bar
Progress Bar

© Primavera Systems, Inc.

RD07 **Sheet 1 of 3**

RMA ROD IMPLEMENTATION
PROJECT DESIGN SUMMARY
MONTH ENDING-24 NOVEMBER 2007

RVO

Activity ID	Current Control Start	Current Control Finish	Rem Dur	Forecast Start	Forecast Finish
Phase I - Outlying Areas					
MS2-INF2	15NOV06	05OCT07	0*	15NOV06A	06SEP07A
Phase II - South Plants Area					
M12-INF	21DEC99	05JAN01	0*	03JAN00A	25JAN01A
HX2-INF	09FEB00	30OCT03	0*	08FEB00A	30OCT03A
HX2-INF1	09FEB00	20MAR01	0*	08FEB00A	20MAR01A
HX2-INF2	24OCT02	30OCT03	0*	24OCT02A	30OCT03A
SC2-INF	01JUN98	23AUG07	0*	01JUN98A	23AUG07A
SR2-INF	01JUN98	24MAR00	0*	01JUN98A	24MAR00A
Phase III - Sections 35 & 36 Sites & North Plant					
S22-INF	02JUL07	26DEC07	19*	14JAN02A	26DEC07
S22-INF1	03JAN02	25JUL02	0*	14JAN02A	25JUL02A
S22-INF2	02JUL07	26DEC07	19*	02JUL07A	26DEC07
T62-INF	16JAN01	29SEP06	0*	19DEC00A	08JUN06A
SB2-INF	23AUG99	31JAN02	0*	23AUG99A	31JAN02A
SB2-INF1	23AUG99	25AUG00	0*	23AUG99A	25AUG00A
CT2-INF	17DEC02	23AUG07	0*	17DEC02A	23AUG07A
CT2-INF1	17DEC02	29MAR05	0*	17DEC02A	29MAR05A
CT2-INF2	15MAR04	23AUG07	0*	31JAN05A	23AUG07A
ST2-INF	17DEC02	23AUG07	0*	17DEC02A	23AUG07A
ST2-INF1	17DEC02	16DEC04	0*	17DEC02A	23DEC04A
ST2-INF2	29JUN04	23AUG07	0*	29JUN04A	23AUG07A
NP2-INF	11AUG04	21MAR08	80*	23JUL07A	21MAR08
T52-INF	16NOV98	27SEP05	0*	01DEC98A	27SEP05A

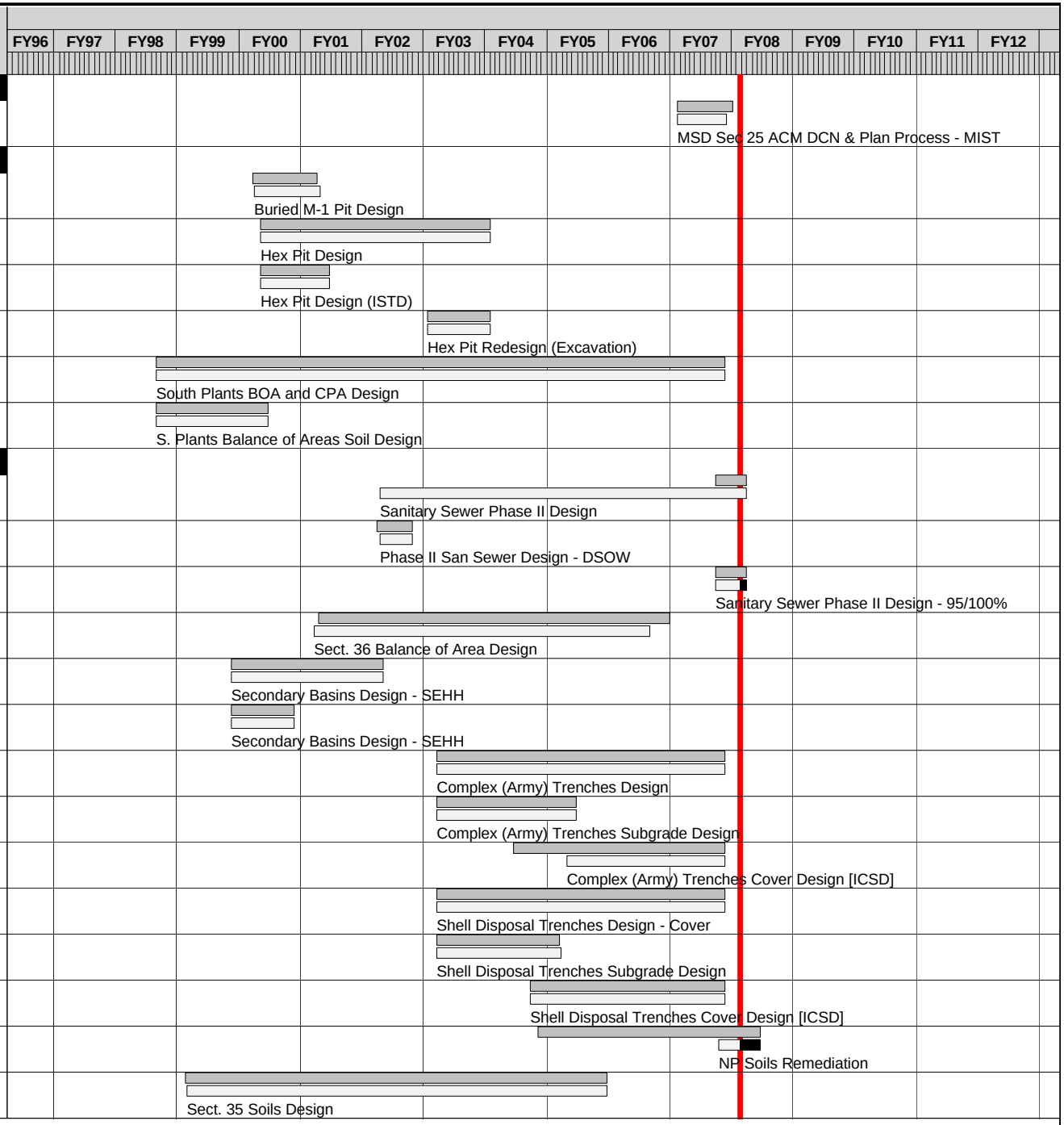

Activity ID	Current Control Start	Current Control Finish	Rem Dur	Forecast Start	Forecast Finish
Phase III - Sections 35 & 36 Sites & North Plant					
NS2-INF	28FEB00	13JUL01	0*	28FEB00A	13JUL01A
Phase IV - Basin F/Lime Basins					
WP2-INF	16OCT00	30DEC02	0*	16OCT00A	17DEC02A
FS2-INF	23NOV04	20DEC07	17*	19AUG05A	20DEC07
FC2-INF	23AUG99	18APR08	100*	23AUG99A	18APR08
FC2-INF1	23AUG99	28AUG00	0*	23AUG99A	28AUG00A
FC2-INF2	16MAR01	18APR08	100*	16MAR01A	18APR08
LB2-INF	08OCT01	23AUG07	0*	08OCT01A	23AUG07A
LB2-INF1	08OCT01	16JUN04	0*	08OCT01A	16JUN04A
LB2-INF2	08AUG05	29MAR07	0*	08AUG05A	26JUN07A
LB2-INF3	27SEP05	23AUG07	0*	27SEP05A	23AUG07A
Water Treatment / Monitoring					
DA2-INF 00	02SEP97A	12JAN99	0*	02SEP97A	12JAN99A

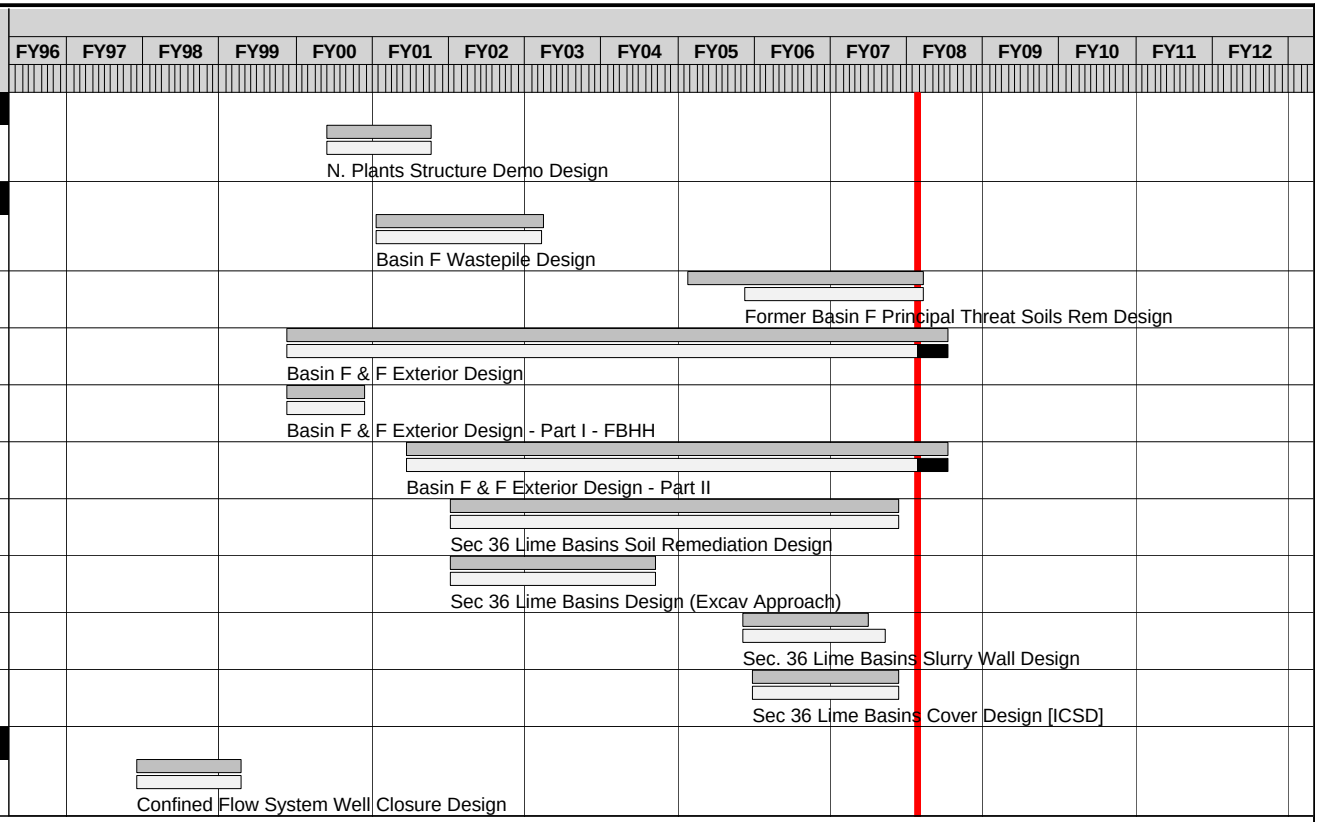

4.2.2 PROJECT IMPLEMENTATION SUMMARY BAR CHART

Activity ID	Current Control Start	Current Control Finish	Rem Dur	Forecast Start	Forecast Finish
Disposal Facilities - Basin A / Landfills					
LF5-INF1	02FEB98	23FEB01	0*	26FEB98A	04JAN01A
LF5-INF2	03MAY99	19DEC06	0*	30APR99A	13OCT06A
LF5-INF3	02OCT06	31AUG09	447*	20NOV06A	31AUG09
LE5-INF2	10OCT03	10APR06	0*	22AUG03A	07MAR06A
LE5-INF3	03APR06	29AUG08	193*	01NOV05A	29AUG08
LE5-INF4	15DEC08	23SEP10	451*	15DEC08	23SEP10
BA4-INF	19JAN98	18DEC09	523*	14NOV97A	18DEC09
BA4-INF1	19JAN98	18APR05	0*	14NOV97A	13MAY05A
BA4-INF2	17JAN05	01MAY07	0*	12APR05A	21NOV06A
BA4-INF4	20JUL07	31AUG09	447*	20JUL07A	31AUG09
BA4-INF5	05JAN09	18DEC09	245*	05JAN09	18DEC09
Early Start Projects					
S14-INF	03SEP97A	27FEB98	0*	03SEP97A	23FEB98A
SW4-INF	27APR98	14APR00	0*	02JUN98A	07APR00A
CI4-INF	03JUN96A	31DEC99	0*	03JUN96A	28DEC99A
Phase I - Outlying Areas					
TS4-INF	03MAY99	27SEP99	0*	03MAY99A	30SEP99A
SF4-INF	24NOV98	31AUG04	0*	22NOV98A	20JUL04A
SF4-INF1	24NOV98	29DEC99	0*	22NOV98A	02DEC99A
SF4-INF2	20DEC02	15SEP03	0*	20DEC02A	26SEP03A

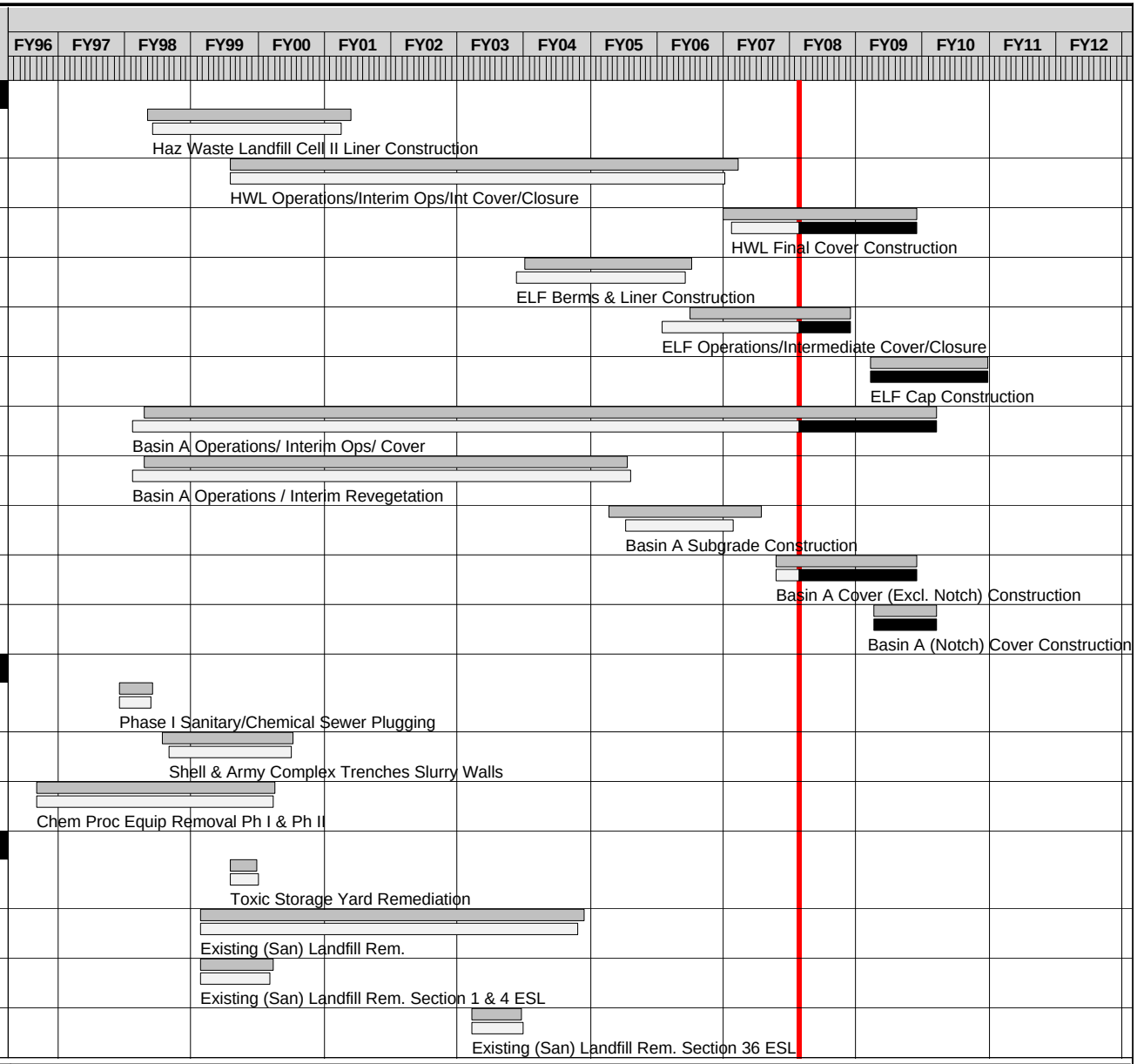

Start Date	30DEC91
Finish Date	29NOV38
Data Date	24NOV07
Run Date	06MAY08 09:37

Current Control Baseline
Forecast Bar
Progress Bar

© Primavera Systems, Inc.

RD07

RMA ROD IMPLEMENTATION SCHEDULE
PROJECT IMPLEMENTATION SUMMARY
MONTH ENDING-24 NOVEMBER 2007

RVO

Activity ID	Current Control Start	Current Control Finish	Rem Dur	Forecast Start	Forecast Finish
Phase I - Outlying Areas					
SF4-INF3	04NOV03	31AUG04	0*	19NOV03A	20JUL04A
LS4-INF	22DEC98	27OCT99	0*	13DEC98A	07OCT99A
BT4-INF	01MAR00	28MAR03	0*	28FEB00A	06MAR03A
MT4-INF	01MAR00	29FEB08	65*	01MAR00A	29FEB08
MT4-INF1	01MAR00	17NOV00	0*	01MAR00A	08NOV00A
MT4-INF2	01MAY02	16OCT07	0*	01MAY02A	16OCT07A
MT4-INF3	23APR07	29FEB08	65*	01MAY07A	29FEB08
NM4-INF	22DEC98	07OCT99	0*	22DEC98A	07OCT99A
SM4-INF	22DEC98	11JAN07	0*	22DEC98A	22NOV06A
SM4-INF1	22DEC98	06OCT99	0*	22DEC98A	07OCT99A
SM4-INF2	09SEP04	21OCT04	0*	13SEP04A	21DEC04A
SM4-INF3	10JAN06	11JAN07	0*	06JAN06A	22NOV06A
BD4-INF	21MAY99	05AUG05	0*	19MAY99A	05AUG05A
SS4-INF	25NOV98	11OCT01	0*	22NOV98A	30MAY01A
MS4-INF1	24FEB00	23MAY02	0*	24FEB00A	23MAY02A
MS4-INF2	18AUG03	04NOV04	0*	18AUG03A	29OCT04A
MS4-INF3	06MAR08	26NOV08	176*	06MAR08	26NOV08
MS4-INF4	01JUL10	30SEP10	64*	01JUL10	30SEP10
Phase II - South Plants Area					
M14-INF	09FEB01	04DEC01	0*	09FEB01A	01NOV01A
HX4-INF	21MAR01	09FEB04	0*	22MAR01A	28JAN04A
HX4-INF1	21MAR01	15JUL02	0*	22MAR01A	27JUN02A
HX4-INF2	20NOV03	09FEB04	0*	20NOV03A	28JAN04A

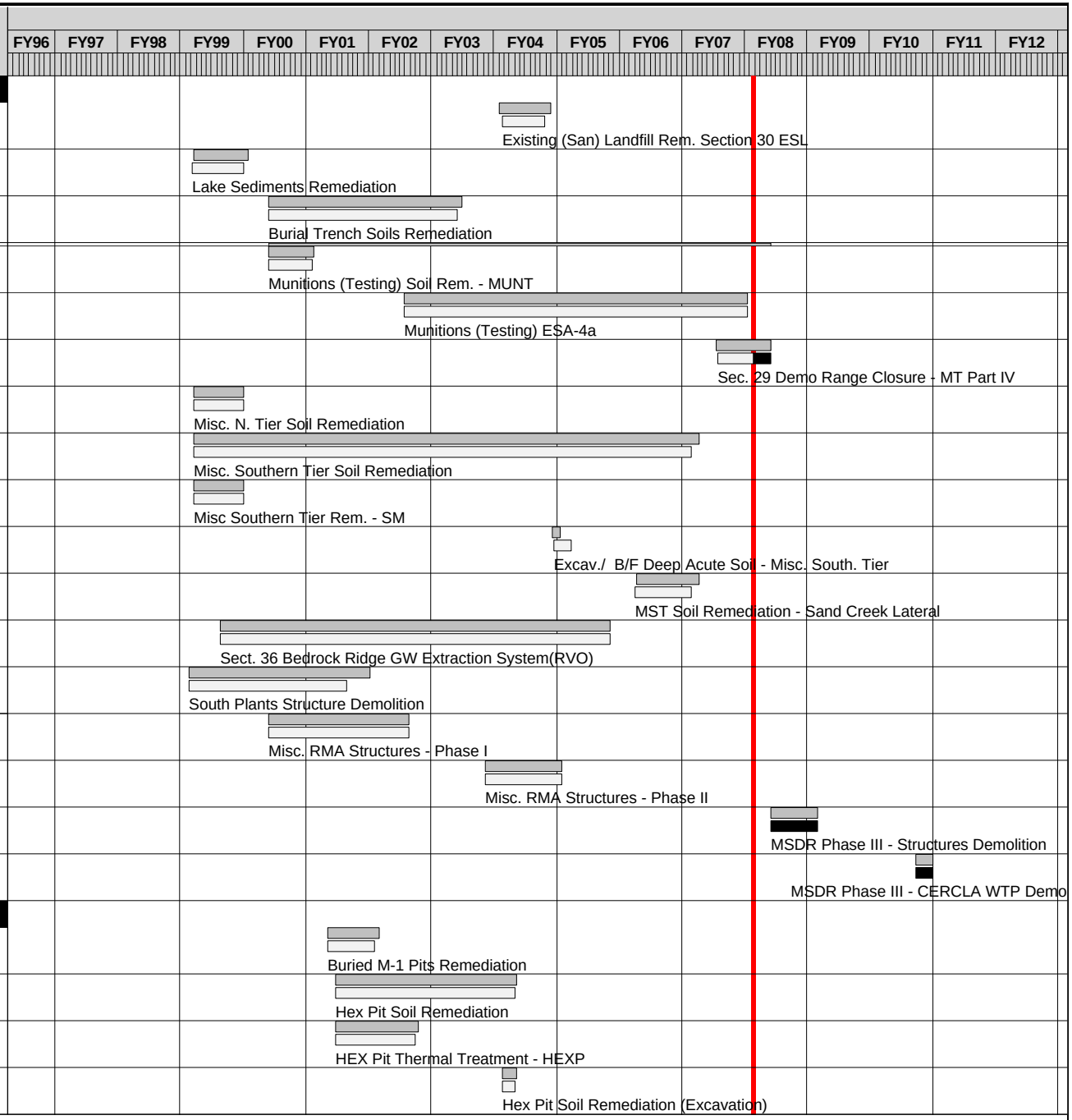

Activity ID	Current Control Start	Current Control Finish	Rem Dur	Forecast Start	Forecast Finish
Phase II - South Plants Area					
SC4-INF	05DEC01	18DEC09	523*	03DEC01A	18DEC09
SC4-INF1	05DEC01	30APR03	0*	03DEC01A	02JUN03A
SC4-INF2	28JUN04	22NOV04	0*	28JUN04A	14NOV06A
SC4-INF3	07JAN08	31AUG09	593*	07JAN08	31AUG09
SC4-INF4	15OCT08	18DEC09	498*	07JAN08	18DEC09
SR4-INF	28FEB00	31OCT01	0*	28FEB00A	13DEC01A
Phase III - Sections 35 & 36 Sites & North Plant					
S24-INF	06MAR08	01AUG08	105*	06MAR08	01AUG08
T64-INF	30MAY03	14NOV06	0*	16JUN03A	20OCT06A
T64-INF1	30MAY03	18JAN05	0*	16JUN03A	06APR05A
T64-INF2	12APR05	14NOV06	0*	12APR05A	20OCT06A
SB4-INF	27APR01	31MAR03	0*	21MAR01A	26FEB03A
CT4-INF	15AUG05	18DEC08	269*	07SEP05A	18DEC08
CT4-INF1	15AUG05	28NOV06	0*	07SEP05A	21MAR07A
CT4-INF2	13SEP07	29AUG08	193*	13SEP07A	29AUG08
ST4-INF	01MAR05	18DEC09	523*	04FEB05A	18DEC09
ST4-INF1	01MAR05	13JUN05	0*	12APR05A	26JUL05A
ST4-INF2	12JUN06	12DEC07	11*	09AUG06A	12DEC07
ST4-INF3	01FEB08	18DEC09	479*	01FEB08	18DEC09
T54-INF	15JUL02	15SEP06	0*	28JUN02A	28JUL06A
T54-INF3	10JAN06	15SEP06	0*	06JAN06A	28JUL06A
NS4-INF	21MAR01	29AUG03	0*	21MAR01A	11JUN03A

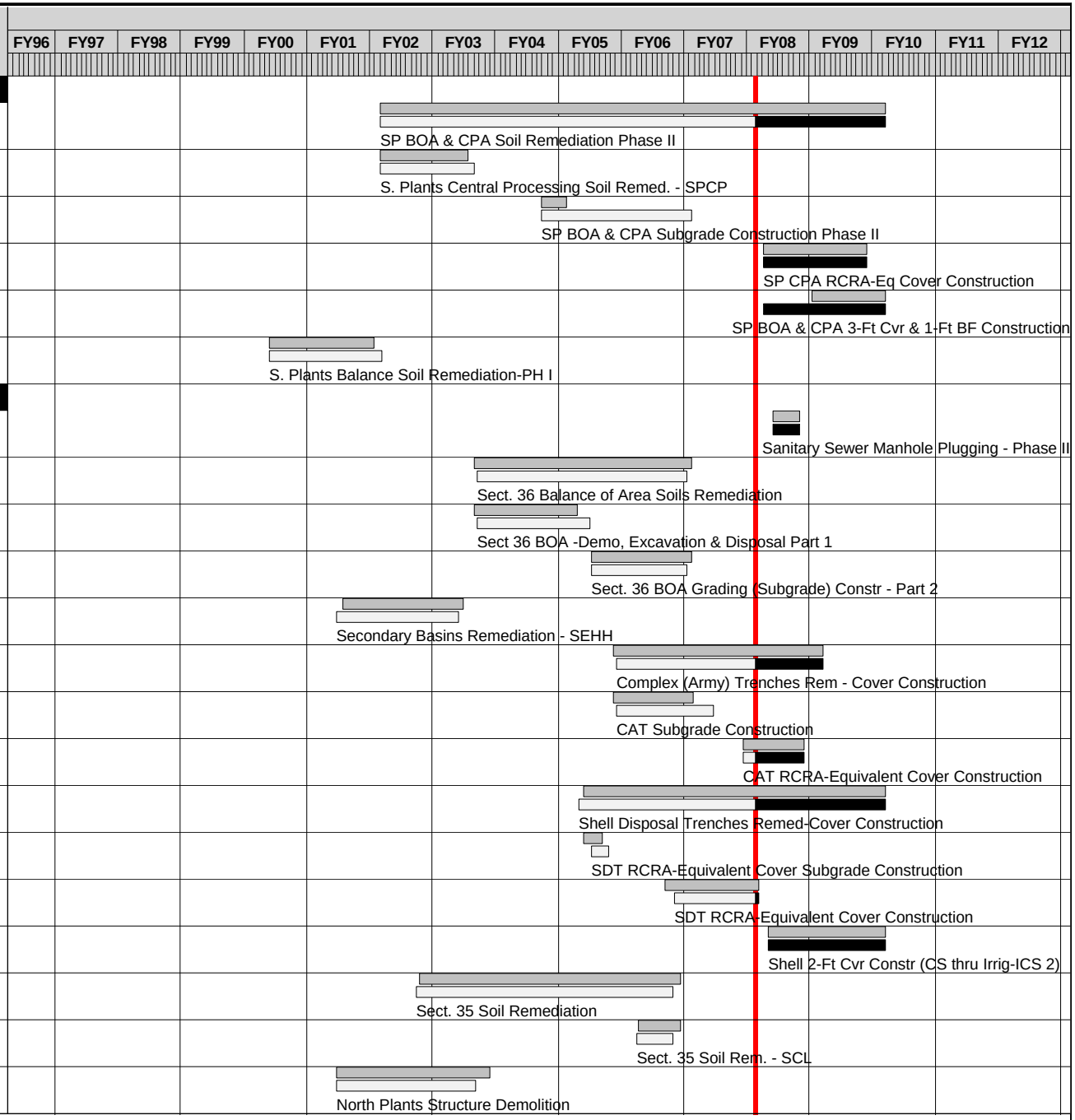

Activity ID	Current Control Start	Current Control Finish	Rem Dur	Forecast Start	Forecast Finish
Phase IV - Basin F/Lime Basins					
WP4-INF	05AUG05	15APR08	17*	30MAR05A	20DEC07
FS4-INF	03APR07	14JUL08	159*	01MAY07A	14JUL08
FC4-INF1			0*	20DEC01A	07JAN05A
FC4-INF2	03APR07	17NOV10	655*	21APR08	17NOV10
LB4-INF	20APR07	18DEC09	523*	20APR07A	18DEC09
LB4-INF1	20APR07	13JUL09	412*	20AUG07A	13JUL09
LB4-INF2	01FEB08	18DEC09	479*	01FEB08	18DEC09
Water Treatment / Monitoring					
DA4-INF 00	02APR99	01OCT99	0*	22MAR99A	07OCT99A

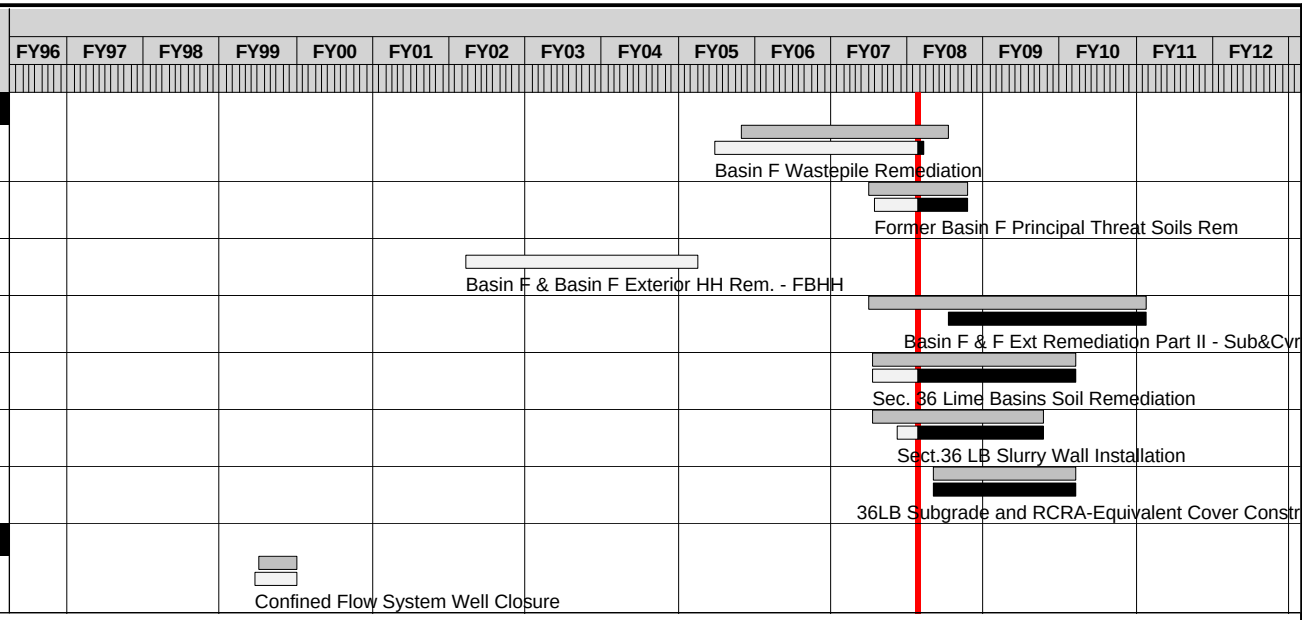

4.2.3 REGULATORY AGENCIES REVIEW ACTIVITY BAR CHART

Activity ID	Rem Dur	Forecast Start	Forecast Finish	Activity
Disposal Facilities - Basin A / Landfills				
Construct Hazardous Waste Landfill				
Construction Completion Report				
LF6-730001	30	18DEC08	18JAN09	Regulator/Committee Review CCR - HWL Cap
LF6-730030	0		20MAR09	Project Complete - Hazardous Waste Landfill Cap
LF6-730230	0		17DEC07	Project Complete - Hazardous Waste Landfill Ops
Operational Construction of Enhanced Haz Wst LF				
Construction/Operations/Closure				
LE5-690000	0		30JUN08	***RCRA ENHANCED LF CLOSED*** - EHWL
Construction Completion Report				
LE6-663030	30	02SEP08	01OCT08	Regulator/Committee Review CCR- ELF Ops
LE6-663060	0		04DEC08	Project Complete- EHWL Ops
LE6-730440	0		12FEB08	Proj Cmplt-Ion Exch Addtn to LWTS-LWTS Addendum
Basin A Consolidation and Remediation				
Remediation Activities				
BA4-360010	0		26NOV08	Basin A Closed for Waste Placement
Construction Completion Report				
BA6-360115	30	24APR09	23MAY09	Regulator/Committee Review CCR - BA Ops & SG
BA6-360140	0		25JUL09	Project Complete - Basin A Ops and Subgrade
Phase I - Outlying Areas				
Munitions (Testing) Soil Remediation				
Remediation Activities				
MT4-185001	0		29FEB08	<<<<<<Imp. Finish Deadline 2>>>>>> - MUNT
Construction Completion Report				
MT6-190240	0		24NOV07	Project Complete - Munitions Testing Part II
MT6-190340	0		04DEC07	Project Complete - Munitions Testing Part III
MT6-500120	30	30APR08	30MAY08	Regulator/Committee Review CCR - MT Part IV
MT6-500150	0		30JUL08	Project Complete - Munitions Testing Part IV

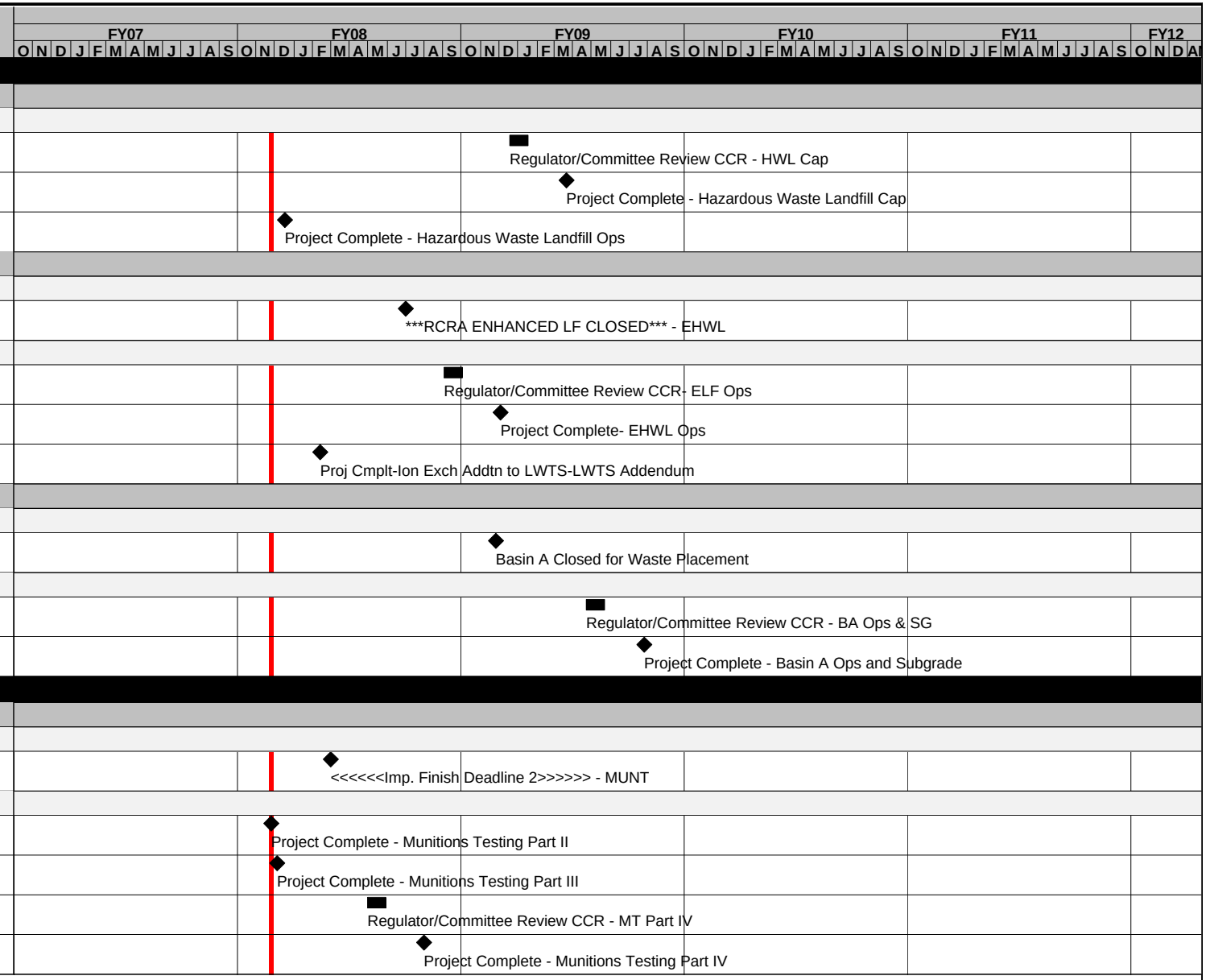

Start Date	30DEC91
Finish Date	29NOV38
Data Date	24NOV07
Run Date	06MAY08 09:35

Forecast Bar
Progress Bar

RD07 **Sheet 1 of 3**

RMA ROD IMPLEMENTATION

2 YEAR REGULATORY REVIEW BARCHART

© Primavera Systems, Inc.

Activity ID	Rem Dur	Forecast Start	Forecast Finish	Timeline (FY07–FY12)
Miscellaneous. Southern Tier Soil Remediation				
Construction Completion Report				
SM6-100040	0		28DEC07	Project Complete/O&F SCL for SM
Bedrock Ridge GW Plume Extr System				
Construction Completion Report				
BD6-260150	0		07APR08	Project Compl-Section 36 Bedrock Ridge
Miscellaneous RMA Structure Demolition & Removal				
Construction Completion Report				
MS6-161575	30	14FEB08	14MAR08	Regulator/Commttee Review CCR Sec 25 ACM - MIST
MS6-185013	30	18JAN09	16FEB09	Regulator/Committee Review CCR Phase III - MIST
MS6-185043	0		17APR09	Project Complete - Phase III Structures - MIST
Phase III - Sections 35 & 36 Sites & North Plant				
Sanitary Sewer Manhole Plugging - Phase II				
Remediation Activities				
S24-125000	0	06MAR08		<<<<<<Imp. Start Deadline>>>>>> - SSW2 PH II
S24-145100	0		01AUG08	<<<<<<Imp. Finish Deadline>>>>> - SSW2 PH II
Construction Completion Report				
S26-150010	30	02OCT08	31OCT08	Regulator/Committee Review CCR - SSW2 PH II
S26-150040	0		03JAN09	Project Complete - Ph II San Sewer Manhole Plug
Section 36 Balance of Areas Soil Rem				
Construction Completion Report				
T66-230110	30	06DEC07	07JAN08	Regulator/Committee Review CCR - 36BA
T66-230140	0		07MAR08	Project Complete - Section 36 BOA
Complex(Army)Disposal Trenches Remediation-Cover				
Remediation Activities				
CT4-195000	0		18DEC08	<<<<<<Imp. Finish Deadline>>>>>> - CXTR
Construction Completion Report				
CT6-210040	0		27DEC07	Subgrade CCR Complete Complex Army Trench
Shell Disposal Trenches Remediation - Cover				
Construction Completion Report				
ST6-210010	30	02JAN08	31JAN08	Regulator/Committee Review Part 1 CCR - SHTR
ST6-210040	0		02APR08	CCR Part 1 Complete - Shell Trenches Rem.

Activity ID	Rem Dur	Forecast Start	Forecast Finish	Gantt (FY07–FY12)
North Plants Soil Remediation				
Remedial Design				
NP2-175000	0		21MAR08	<<<<<<Design Deadline>>>>>> - NP Soils
Section 35 Soil Remediation				
Construction Completion Report				
T56-100040	0		27DEC07	Project Complete - Section 35 Soils Rem SCL
Phase IV - Basin F/Lime Basins				
Basin F Wastepile Remediation				
Remediation Activities				
WP4-155000	0		20DEC07	<<<<<<Imp. Finish Deadline>>>>>> - BFWP
Construction Completion Report				
WP6-160010	30*	05JAN08	03FEB08	Regulator/Committee Review CCR - BFWP
WP6-160040	0		23MAR08	Project Complete - Basin F Wastepile
Former Basin F Principal Threat Soil Remediation				
Remedial Design				
FS2-250500	0		20DEC07	CDPHE Approval of DF Closure Plan
Remediation Activities				
FS4-225010	0		14JUL08	<<<<<<Imp. Finish Deadline>>>>>> - FBFS
Construction Completion Report				
FS6-230110	30	14SEP08	13OCT08	Regulator/Committee Review CCR - FBPT
FS6-230140	0		14DEC08	Project Complete - Former Basin F Princ. Threat
Basin F and Basin F Exterior Remediation				
Remedial Design				
FC2-200200	30*	12JAN08	10FEB08	Regulator / Committee Review - FBSC
FC2-210200	0		07MAR08	CDPHE Approval of 100% Design - FBSC
FC2-210300	0		18APR08	CDPHE Approval of Closure Plan Amendment - FBSC
Section 36 Lime Basins Soil Remediation				
Construction Completion Report				
LB6-180010	30	13SEP09	12OCT09	Regulator/Committee Review CCR - 36LB SW
Water Treatment / Monitoring				
On-Post Water Supply				
Construction/Operations/Closure				
OP5-115000	0	12AUG09		On-Post Water Source Available

4.2.4 DETAIL BAR CHART AND TABULAR SCHEDULE

MASTER RMA REMEDIATION SCH-RDIS FY08

RMA On-Post Operable Unit

Disposal Facilities - Basin A / Landfills

Construct Hazardous Waste Landfill

Remedial Design

Activity ID	Current Control Start	Current Control Finish	Rem Dur	Forecast Start	Forecast Finish	
LF2-120000	11MAR96A	21JUL96A	0	11MAR96A	21JUL96A	Prepare / Revise 10% Design Scope of Work - LF
LF2-130000	22JUL96A	31MAR97A	0	22JUL96A	31MAR97A	Prepare 30% Design - LF
LF2-135000		31MAR97A	0		31MAR97A	<<<<<RCRA Design Deadline Date>>>>>>
LF2-140000	01APR97A	01MAY97A	0	01APR97A	01MAY97A	Regulator / Committee Review - LF
LF2-150000	03MAR97A	09JUN97A	0	03MAR97A	09JUN97A	Prepare 60% Design - LF
LF2-160000	09JUL97A	14AUG97A	0	09JUL97A	14AUG97A	Regulator / Committee Rev. & Public Input - LF
LF2-170000	09JUN97A	10SEP97A	0	09JUN97A	10SEP97A	Prepare 90% Design - LF
LF2-180000	11SEP97A	27OCT97	0	11SEP97A	27OCT97A	Regulator / Committee Review - LF
LF2-190000	28OCT97	13FEB98	0	28OCT97A	13FEB98A	Prepare 100% Design - LF
LF2-100900	23MAR98*	30APR99	0*	23MAR98A	30APR99A	HWLF Operational Plans
LF2-DES002	08JUL02*	28NOV05	0*	08JUL02A	24JAN06A	Redesign of the HWL Final Cap
LF2-100000	07FEB05*	12JAN06	0*	18MAR05A	01DEC05A	HWL Ramp Closure DCN
LF2-900000	11JUL05*	12JUL06	0*	20JUN05A	25JUL06A	HWL Closure Plan
LF2-900200	30OCT06	25JAN08	40*	30OCT06A	25JAN08	HWL Post-Closure Plan

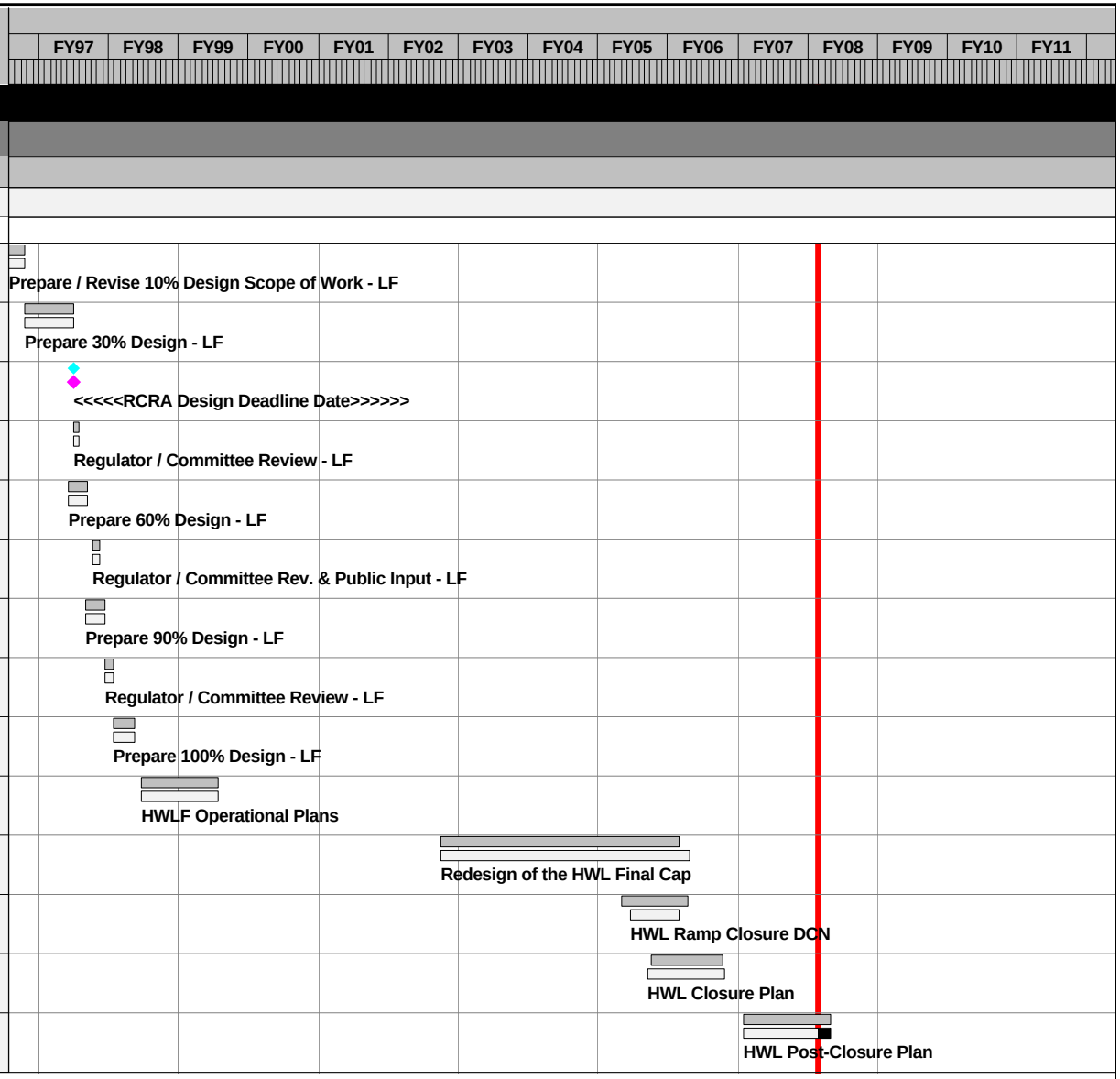

Start Date	30DEC91
Finish Date	29NOV38
Data Date	24NOV07
Run Date	06MAY08 09:44

Current Control Baseline
Early Bar
Progress Bar

RD07 Sheet 1 of 108

RMA ROD IMPLEMENTATION
DETAILED REMEDIATION SCHEDULE
MONTH ENDING-24 NOVEMBER 2007

RVO

© Primavera Systems, Inc.

Activity ID	Current Control Start	Current Control Finish	Rem Dur	Forecast Start	Forecast Finish
Remedial Design					
LF2-INF	11MAR96A	25JAN08	40*	11MAR96A	25JAN08
Procurement					
LF3-620000	04DEC97	30JAN98	0*	16OCT97A	13NOV97A
LF3-620100	19MAR98	29MAY98	0*	03NOV97A	19JAN98A
LF3-714500	05MAY06	04JUN06	0	16NOV05A	13JAN06A
LF3-714600	05JUN06	02OCT06	0*	10APR06A	27SEP06A
Remediation Activities					
LF4-630000	02FEB98	10APR98	0*	14NOV97A	16JAN98A
LF4-640000	14APR98	20JUL98	0*	06FEB98A	09APR98A
Construction/Operations/Closure					
LF5-665000	01JUN98	04MAR99	0*	26FEB98A	14JAN99A
LF5-179000	01JUN98	04MAR99	0	26FEB98A	14JAN99A
LF5-666000	01JUN98	04MAR99	0*	15JUN98A	01MAR99A
LF5-130000	17AUG98	14DEC98	0*	17AUG98A	14DEC98A
LF5-680000	03MAY99		0	30APR99A	
LF5-670000	01MAR00*	23FEB01	0*	01JUL99A	04JAN01A
LF5-140000	01MAR00	29DEC00	0*	07MAR00A	14SEP00A
LF5-INF1	02FEB98	23FEB01	0*	26FEB98A	04JAN01A
LF5-690000	03MAY99	26JAN04	0*	30APR99A	30APR04A
LF5-155010	21MAY01*	31DEC01	0*	21MAY01A	31DEC01A
LF5-155000	02JAN02	26JAN04	0*	02JAN02A	30APR04A

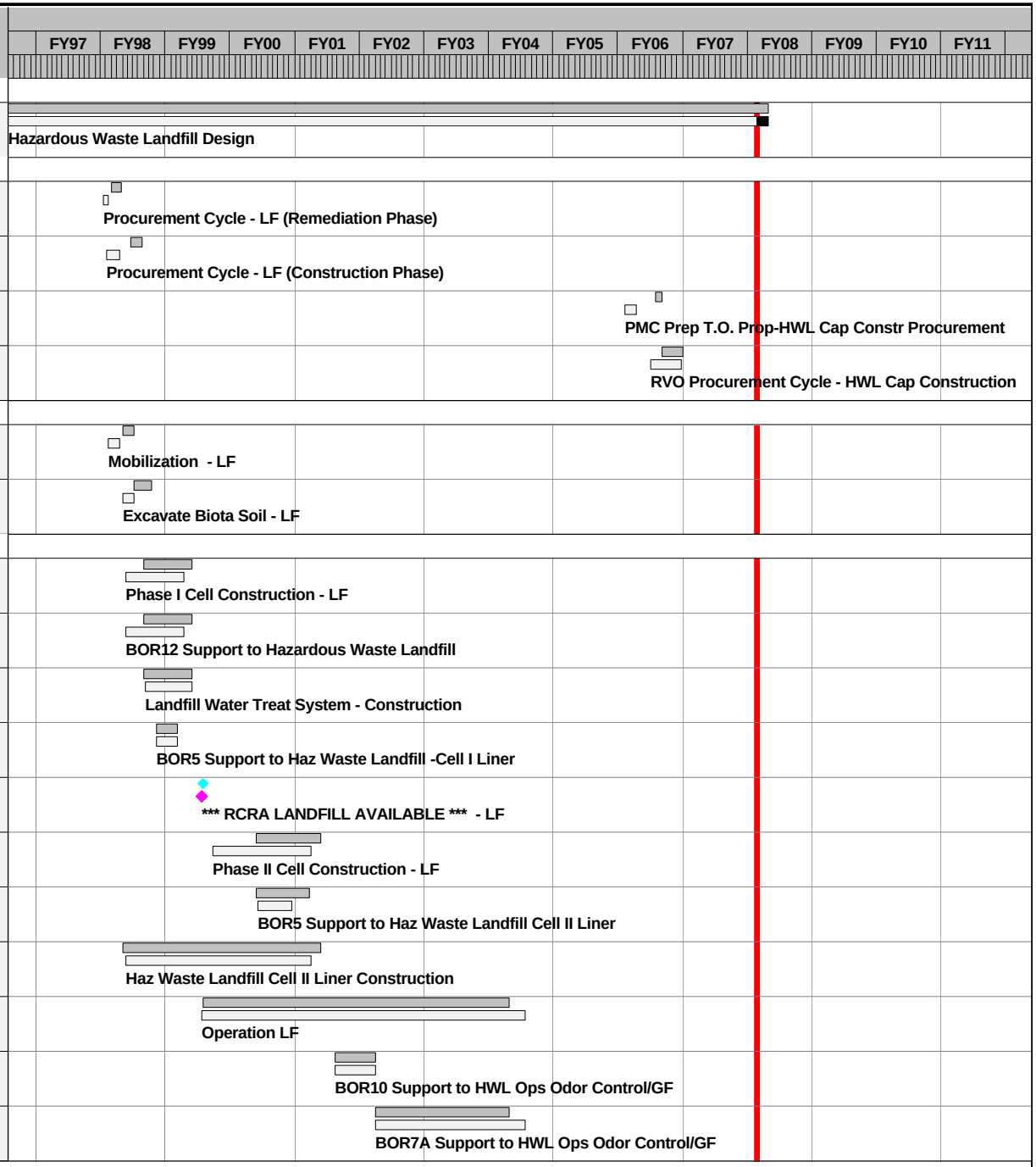

Activity ID	Current Control Start	Current Control Finish	Rem Dur	Forecast Start	Forecast Finish
Construction/Operations/Closure					
LF5-155020	29MAY02*	26JAN04	0*	29MAY02A	30APR04A
LF5-700000		26JAN04	0		30APR04A
LF5-690010	03MAY04*	27JUN06	0*	03MAY04A	13OCT06A
LF5-711000	07JUL03	31AUG06	0*	07JUL03A	13OCT06A
LF5-140010	07JUL03*	31AUG06	0*	07JUL03A	13OCT06A
LF5-715013	17MAY04	19DEC06	0*	30APR99A	28AUG06A
LF5-INF2	03MAY99	19DEC06	0*	30APR99A	13OCT06A
LF5-600001	27JUN06	11JAN07	0*	27JUN06A	11JAN07A
LF5-715015	02OCT06*	26NOV07	1*	02OCT06A	26NOV07
LF5-725000	10AUG00*	06NOV08	241*	10AUG00A	06NOV08
LF5-716000	20NOV06	21MAY08	123*	20NOV06A	21MAY08
LF5-715011	09APR07	06NOV08	241*	09APR07A	06NOV08
LF5-150000	09APR07	06NOV08	241*	09APR07A	06NOV08
LF5-715090	14FEB08	05JUN08	80*	14FEB08	05JUN08
LF5-186010	20MAY08	27JAN09	174*	20MAY08	27JAN09
LF5-660000	17OCT08	26NOV08	29*	17OCT08	26NOV08
LF5-720000	07NOV08	08DEC08	20*	07NOV08	08DEC08
LF5-100203	01JUN09	31AUG09	89*	02JUN09	31AUG09
LF5-INF3	02OCT06	31AUG09	447*	20NOV06A	31AUG09

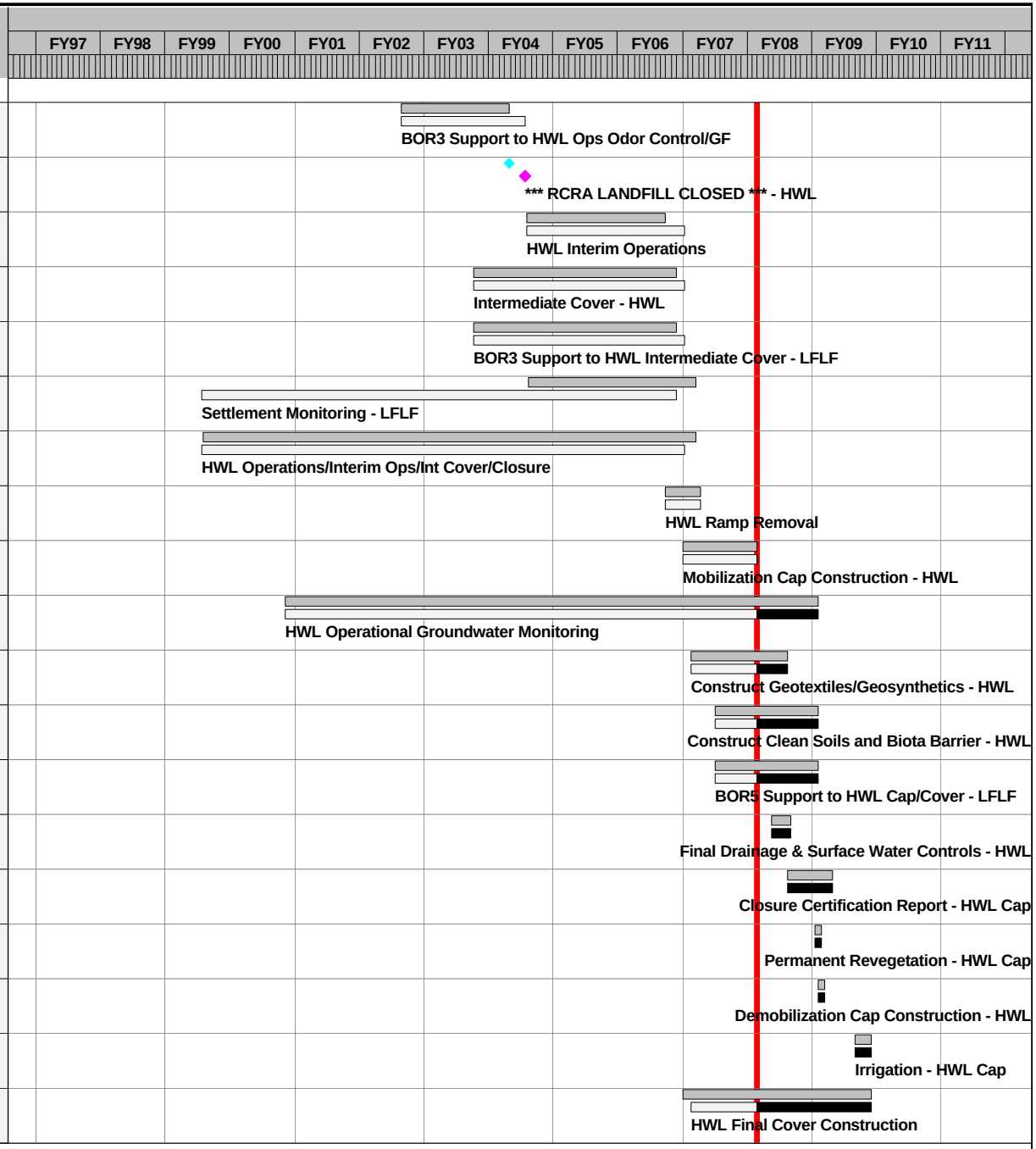

Activity ID	Current Control Start	Current Control Finish	Rem Dur	Forecast Start	Forecast Finish
Construction/Operations/Closure					
LF5-740000	01JUN98	31AUG09	447*	26FEB98A	31AUG09
LF5-INF	02FEB98	31AUG09	447*	26FEB98A	31AUG09
Construction Completion Report					
LF6-730100	16DEC00*	16FEB01	0	28NOV00A	29JAN01A
LF6-730102	17FEB01	18MAR01	0	29JAN01A	27FEB01A
LF6-730104	19MAR01	17APR01	0	24FEB01A	22MAR01A
LF6-730106	18APR01	17MAY01	0	26MAR01A	01MAY01A
LF6-730108		17MAY01	0		24APR01A
LF6-INF1	16DEC00	17MAY01	0*	28NOV00A	24APR01A
LF6-730200	07JUN04*	07AUG04	0*	07JUN04A	06AUG04A
LF6-730201	08AUG04	07SEP04	0*	07AUG04A	10NOV04A
LF6-730204	03NOV06	13JAN07	0	30OCT06A	04JAN07A
LF6-730205	14JAN07	02FEB07	0	05JAN07A	30JAN07A
LF6-730206	03FEB07*	04MAR07	0	31JAN07A	04JUN07A
LF6-730210	05JUN07*	13NOV07	0	05JUN07A	13NOV07A
LF6-730220	14NOV07	17DEC07	22	14NOV07A	17DEC07
LF6-730230		17DEC07	0		17DEC07
LF6-INF2	07JUN04	17DEC07	22*	07JUN04A	17DEC07
LF6-730000	17OCT08	17DEC08	60	17OCT08	17DEC08
LF6-730001	18DEC08	18JAN09	30	18DEC08	18JAN09

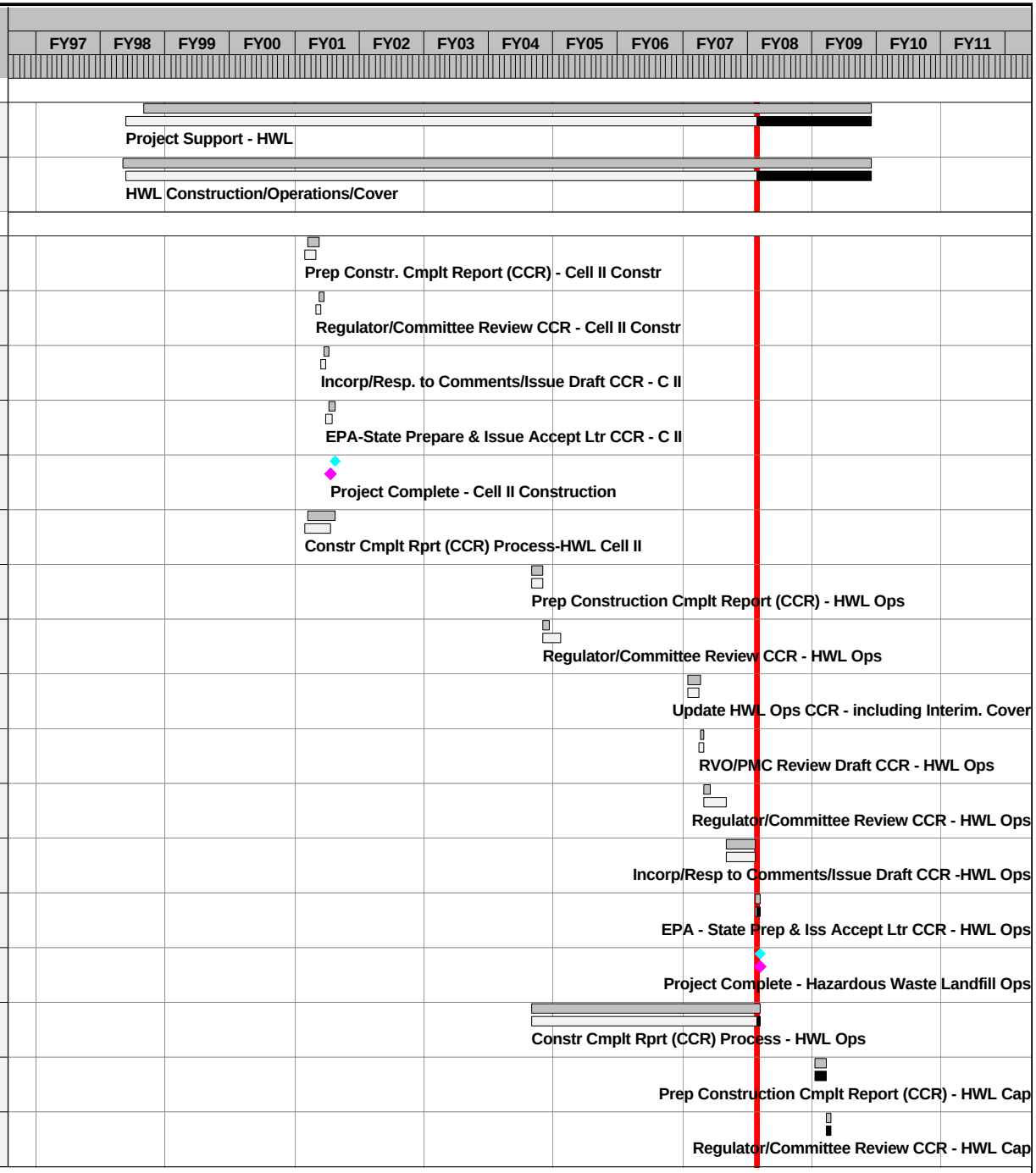

Activity ID	Current Control Start	Current Control Finish	Rem Dur	Forecast Start	Forecast Finish
Construction Completion Report					
LF6-730010	19JAN09	17FEB09	30	19JAN09	17FEB09
LF6-730020	18FEB09	20MAR09	31	18FEB09	20MAR09
LF6-730030		20MAR09	0		20MAR09
LF6-INF3	17OCT08	20MAR09	151*	17OCT08	20MAR09
LF6-INF	18DEC00	20MAR09	333*	28NOV00A	20MAR09
Short-Term Monitoring/Maintenance/Operations					
LF7-726000			514*	07NOV08	17NOV10
LF7-980000	17OCT08	30SEP11	514*	07NOV08	17NOV10
Operational Construction of Enhanced Haz Wst LF					
Predesign Activities					
LE1-DES030	12APR99*	06JUL00	0*	13APR99A	06JUL00A
LE1-DES040	02FEB00*	20AUG03	0*	02FEB00A	12AUG03A
LE1-030940			0*	23MAY00A	06AUG02A
LE1-040960	01AUG00*	02DEC02	0*	01AUG00A	02DEC02A
LE1-INF	12APR99	20AUG03	0*	13APR99A	12AUG03A
Remedial Design					
LE2-100000	30OCT00*	30MAR01	0*	17NOV00A	04APR01A
LE2-101500		31JAN01	0		30JAN01A
LE2-101600	01FEB01	02MAR01	0*	31JAN01A	02MAR01A
LE2-130000	01FEB01	17MAY01	0*	10JAN01A	15MAY01A
LE2-195000	26FEB01*	29APR02	0*	26FEB01A	29APR02A
LE2-132500		17MAY01	0		15MAY01A

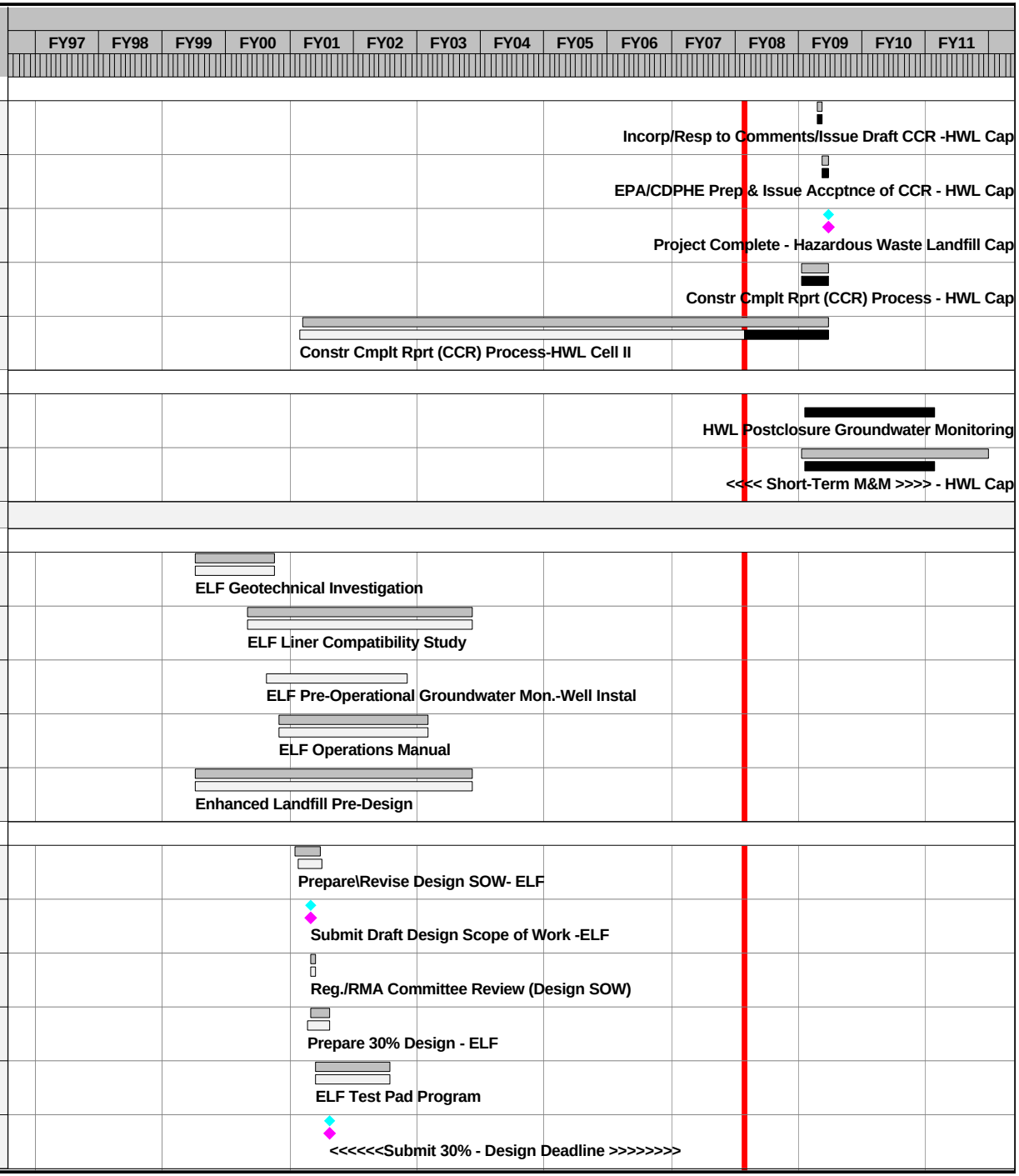

Activity ID	Current Control Start	Current Control Finish	Rem Dur	Forecast Start	Forecast Finish
Remedial Design					
LE2-140000	18MAY01	17JUN01	0*	16MAY01A	15JUN01A
LE2-150000	18MAY01	25OCT01	0*	18MAY01A	25OCT01A
LE2-160000	26OCT01	28DEC01	0*	26OCT01A	28DEC01A
LE2-170000	26OCT01	28MAR02	0*	26OCT01A	28MAR02A
LE2-175000		28MAR02	0		28MAR02A
LE2-180000	29MAR02	12MAY02	0*	29MAR02A	13MAY02A
LE2-190000	29MAR02	25JUL02	0*	29MAR02A	25JUL02A
LE2-DES030	06AUG01*	26JUL02	0*	06AUG01A	25JUL02A
LE2-DES031	05DEC02*	22SEP03	0*	05DEC02A	07AUG03A
LE2-DES032	12AUG03*	26FEB04	0*	12AUG03A	24JUN04A
LE2-DES033	18SEP03*	31MAR04	0*	18SEP03A	06APR04A
LE2-725000	10OCT03*	10FEB06	0*	13OCT03A	10FEB06A
LE2-DES002	30NOV05*	07NOV07	0*	30NOV05A	26OCT07A
LE2-200000	29JAN07*	11DEC07	10*	29JAN07A	11DEC07
LE2-210000	21JAN08*	19NOV08	213*	23JAN08	19NOV08
LE2-INF	30OCT00	19NOV08	250*	17NOV00A	19NOV08
Procurement					
LE3-658000	18JUN03*	27JUN03	0*	18JUN03A	02JUL03A
LE3-658010	28JUN03	07AUG03	0*	02JUL03A	22AUG03A
LE3-657010	21APR03	11JUL03	0*	05MAY03A	07JUL03A

Activity ID	Current Control Start	Current Control Finish	Rem Dur	Forecast Start	Forecast Finish
Procurement					
LE3-657020	14JUL03	10OCT03	0*	08JUL03A	10OCT03A
LE3-109100	27DEC04*	16FEB05	0*	04OCT04A	24NOV04A
LE3-110100	17FEB05	31OCT05	0*	24NOV04A	09NOV05A
LE3-100010	17OCT08	07NOV08	16	17OCT08	07NOV08
LE3-100020	08NOV08	14DEC08	35	08NOV08	14DEC08
Construction/Operations/Closure					
LE5-620000	08AUG03	20OCT03	0*	22AUG03A	05NOV03A
LE5-630000	10OCT03*	09DEC03	0*	17OCT03A	26NOV03A
LE5-650000	30OCT03	05MAY04	0*	04DEC03A	06MAY04A
LE5-176000	18MAR04	09MAR05	0*	18MAR04A	27MAY05A
LE5-650001	06MAY04	21DEC04	0*	25MAY04A	30NOV04A
LE5-656000	08NOV04	15NOV04	0*	07OCT04A	12NOV04A
LE5-900010	24JAN05*	20JUN05	0*	24JAN05A	26AUG05A
LE5-660010	19OCT04	06APR05	0*	01DEC04A	11AUG05A
LE5-656010	13OCT04	14APR05	0*	25OCT04A	26SEP05A
LE5-650002	28APR05	01JUL05	0*	03FEB05A	29SEP05A
LE5-656001	05MAY05	15DEC05	0*	16MAR05A	31OCT05A
LE5-186010	10JUN05	08FEB06	0*	01DEC04A	19OCT05A
LE5-656002	19SEP05	14OCT05	0*	05JUL05A	28JUL05A
LE5-660020	28OCT05	28NOV05	0*	14NOV05A	01FEB06A

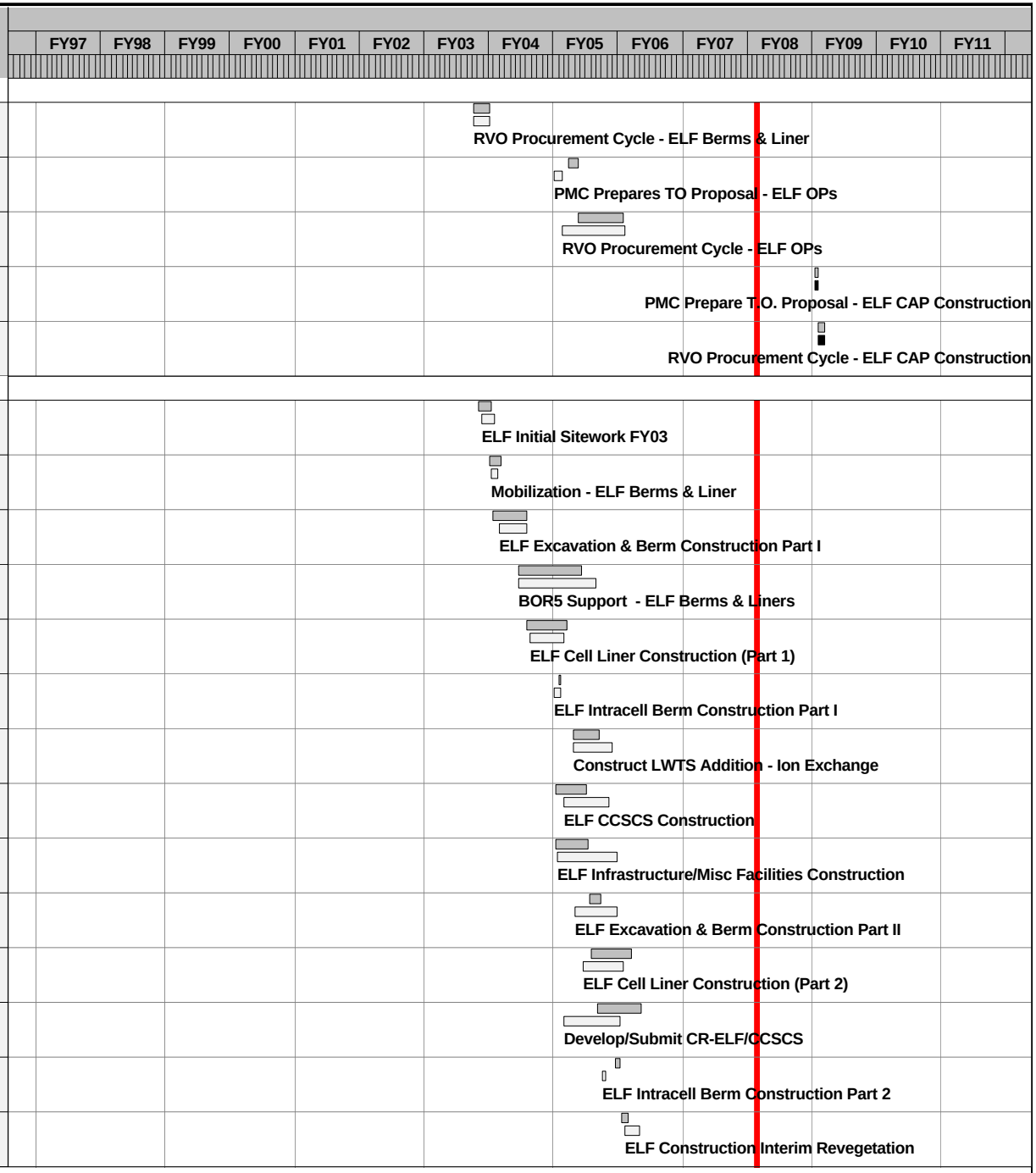

Activity ID	Current Control Start	Current Control Finish	Rem Dur	Forecast Start	Forecast Finish
Construction/Operations/Closure					
LE5-710000	16DEC05	28DEC05	0*	24OCT05A	06DEC05A
LE5-186020	09FEB06	10APR06	0*	20OCT05A	07MAR06A
LE5-670000	10APR06		0	07MAR06A	
LE5-INF2	10OCT03	10APR06	0*	22AUG03A	07MAR06A
LE5-680000	03APR06	30JUN08	150*	01NOV05A	30JUN08
LE5-690000		30JUN08	0		30JUN08
LE5-707010	03APR06	29JUN07	0*	01NOV05A	29JUN07A
LE5-707020	02JUL07	23JAN08	38*	16JUL07A	23JAN08
LE5-705000	26NOV07	29AUG08	193*	26NOV07	29AUG08
LE5-176010	26NOV07	29AUG08	193*	26NOV07	29AUG08
LE5-706000	03DEC07	06MAR08	66*	03DEC07	06MAR08
LE5-711000	08OCT07	11APR08	182*	03DEC07	05JUN08
LE5-705010	20DEC07	13MAR08	58*	20DEC07	13MAR08
LE5-INF3	03APR06	29AUG08	193*	01NOV05A	29AUG08
LE5-500000	01MAY08*	16JUN08	32	01MAY08	16JUN08
LE5-632000	15DEC08*	29JAN09	32	15DEC08	29JAN09
LE5-718000	30JAN09	17NOV09	205	30JAN09	17NOV09
LE5-719000	30JAN09	07JAN10	237	30JAN09	07JAN10
LE5-206000	30JAN09	12MAR10	283*	30JAN09	12MAR10

Activity ID	Current Control Start	Current Control Finish	Rem Dur	Forecast Start	Forecast Finish
Construction/Operations/Closure					
LE5-206010	30JAN09	12MAR10	283*	30JAN09	12MAR10
LE5-720000	16DEC09	12MAR10	60*	16DEC09	12MAR10
LE5-O&M1	10APR06	12MAR10	580*	07MAR06A	12MAR10
LE5-710020	15MAR10	19APR10	26	15MAR10	19APR10
LE5-186030	15MAR10	23SEP10	136*	15MAR10	23SEP10
LE5-709000	22MAR10	16APR10	20	22MAR10	16APR10
LE5-100000	01JUN10	31AUG10	90	01JUN10	31AUG10
LE5-INF4	15DEC08	23SEP10	451*	15DEC08	23SEP10
LE5-730000	08AUG03	23SEP10	716*	22AUG03A	23SEP10
LE5-INF	10OCT03	23SEP10	716*	22AUG03A	23SEP10
LE5-708000			117*	01APR08	15SEP08
Construction Completion Report					
LE6-730400	21JUN05	20AUG05	0	06AUG07A	06NOV07A
LE6-730410	21AUG05	20SEP05	15	07NOV07A	10DEC07
LE6-730420	21SEP05	21OCT05	30	11DEC07	12JAN08
LE6-730430	22OCT05	21NOV05	31	13JAN08	12FEB08
LE6-730440		21NOV05	0		12FEB08
LE6-INF1	21JUN05	21NOV05	76*	06AUG07A	12FEB08
LE6-663002	09FEB06	10APR06	0	28NOV05A	03FEB06A
LE6-663003	11APR06	12MAY06	0	21FEB06A	28APR06A

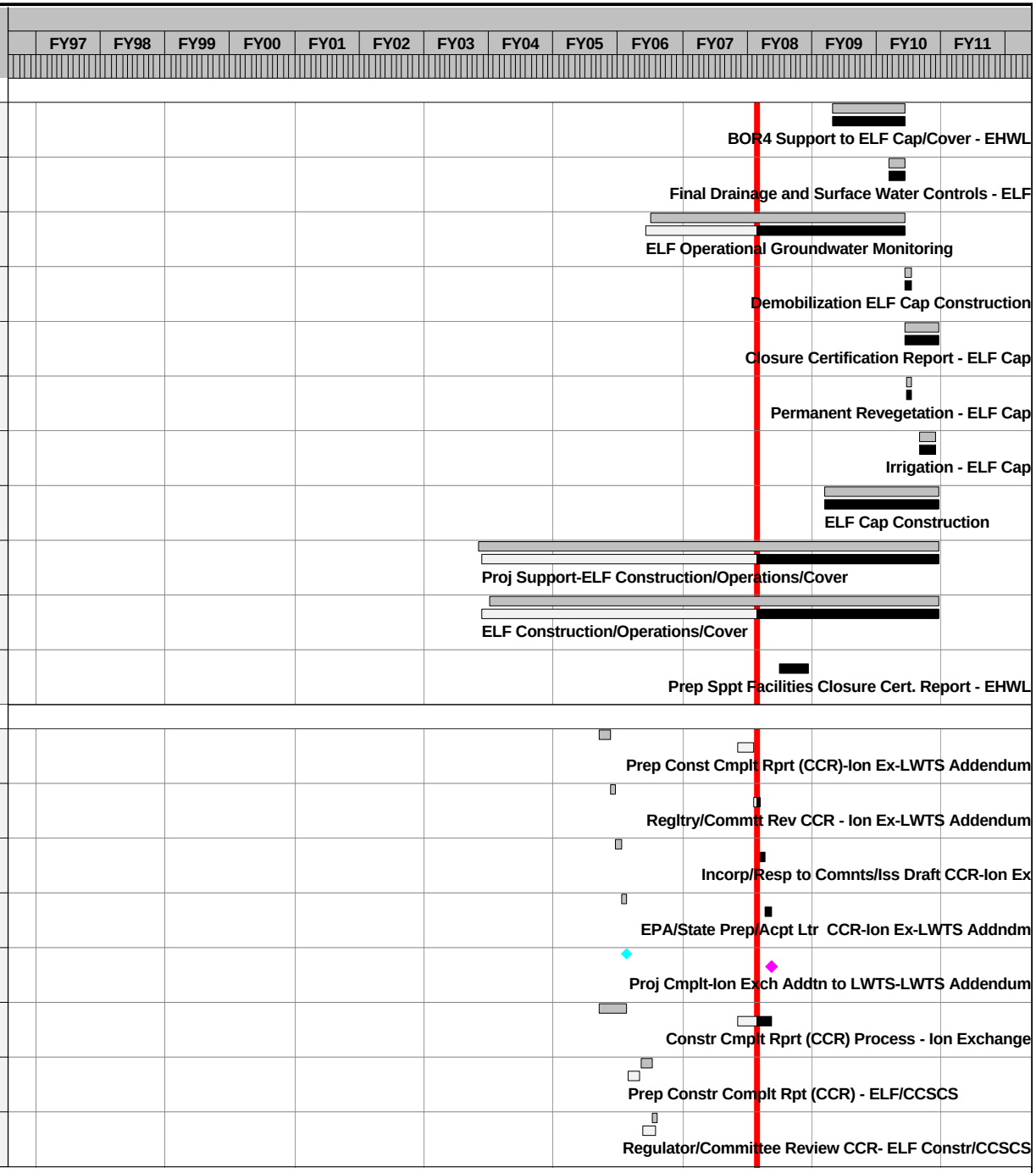

Activity ID	Current Control Start	Current Control Finish	Rem Dur	Forecast Start	Forecast Finish
Construction Completion Report					
LE6-663004	13MAY06	03NOV06	0	01MAY06A	01NOV06A
LE6-663006	04NOV06	08JAN07	0	06NOV06A	01FEB07A
LE6-663016		08JAN07	0		01FEB07A
LE6-INF2	09FEB06	08JAN07	0*	28NOV05A	01FEB07A
LE6-663020	01JUL08	31AUG08	61	01JUL08	31AUG08
LE6-663030	02SEP08	01OCT08	30	02SEP08	01OCT08
LE6-663040	02OCT08	31OCT08	30	02OCT08	31OCT08
LE6-663050	01NOV08	04DEC08	32	01NOV08	04DEC08
LE6-663060		04DEC08	0		04DEC08
LE6-INF3	01JUL08	04DEC08	153*	01JUL08	04DEC08
LE6-300030	05AUG10	04OCT10	60	05AUG10	04OCT10
LE6-300040	05OCT10	03NOV10	30	05OCT10	03NOV10
LE6-300050	04NOV10	05DEC10	30	04NOV10	05DEC10
LE6-300060	06DEC10	08JAN11	30	06DEC10	08JAN11
LE6-300070		08JAN11	0		08JAN11
LE6-INF4	05AUG10	08JAN11	150*	05AUG10	08JAN11
LE6-INF	21JUN05	08JAN11	897*	01JUL08	08JAN11
Short-Term Monitoring/Maintenance/Operations					
LE7-O&M2			175*	15MAR10	17NOV10
LE7-980000	22MAR10	30SEP11	175*	15MAR10	17NOV10

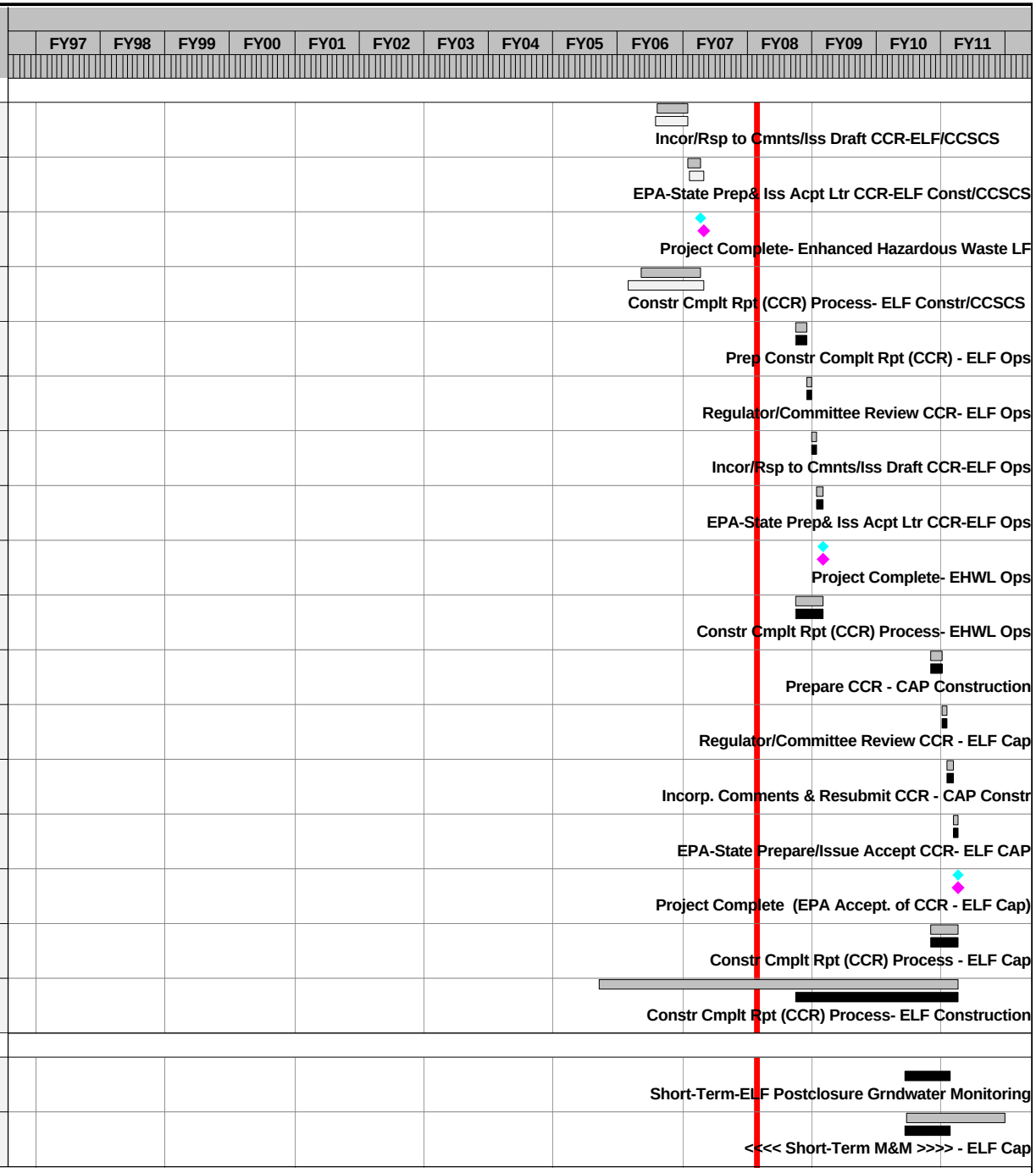

Activity ID	Current Control Start	Current Control Finish	Rem Dur	Forecast Start	Forecast Finish
Basin A Consolidation and Remediation					
Remedial Design					
BA2-120000	03JUN96A	19JAN97A	0	03JUN96A	19JAN97A
BA2-125000	18NOV96A	22DEC96A	0	18NOV96A	22DEC96A
BA2-130000	19AUG96A	17NOV96A	0	19AUG96A	17NOV96A
BA2-140000	18NOV96A	22DEC96A	0	18NOV96A	22DEC96A
BA2-150000	18NOV96A	02MAY97A	0	18NOV96A	02MAY97A
BA2-160000	05MAY97A	30MAY97A	0	05MAY97A	30MAY97A
BA2-170000	05MAY97A	21JUL97A	0	05MAY97A	21JUL97A
BA2-175000		21JUL97A	0		21JUL97A
BA2-180000	22JUL97A	08SEP97A	0	22JUL97A	08SEP97A
BA2-190000	09SEP97A	29SEP97	0	09SEP97A	29SEP97A
BA2-INF1	03JUN96A	29SEP97	0*	03JUN96A	29SEP97A
BA2-110095	01APR04*	29APR04	0*	01APR04A	29APR04A
BA2-122000	15FEB05*	08JUN06	0*	13JAN05A	08JUN06A
BA2-123000	09JUN06	29SEP06	0*	09JUN06A	29SEP06A
BA2-120100	02JAN07*	03APR07	0	02JAN07A	03APR07A
BA2-120101	04APR07	03MAY07	0	04APR07A	03MAY07A
BA2-120102	30APR07	23JUL07	0	30APR07A	23JUL07A
BA2-120112	24JUL07	23AUG07	0	25JUL07A	23AUG07A
BA2-120113			0	24AUG07A	23OCT07A

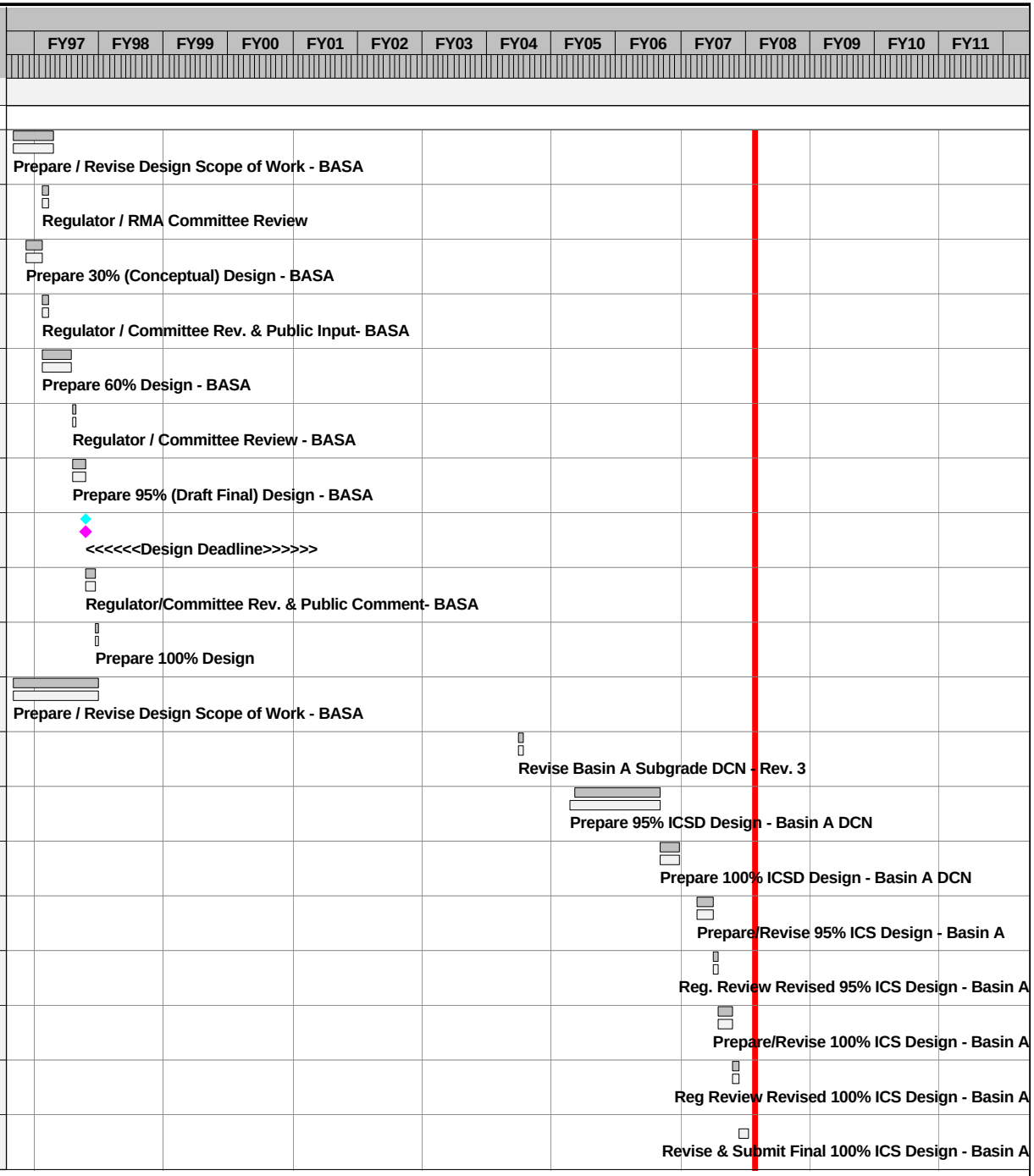

Activity ID	Current Control Start	Current Control Finish	Rem Dur	Forecast Start	Forecast Finish
Remedial Design					
BA2-110000	21JUL03*	23AUG07	0*	21JUL03A	23AUG07A
BA2-INF	03JUN96A	23AUG07	0*	03JUN96A	23AUG07A
Procurement					
BA3-110000	30SEP97	16JAN98	0*	16OCT97A	13NOV97A
BA3-115000	19OCT04	15NOV04	0*	30AUG04A	23SEP04A
BA3-111000	16NOV04	17JAN05	0*	24SEP04A	23NOV04A
BA3-225000	18JUL06	14AUG06	0	28JUL06A	07AUG06A
BA3-222000	15AUG06	03OCT06	0	08AUG06A	08SEP06A
BA3-125000	05JUN06	30JUN06	0*	17APR06A	28APR06A
BA3-112000	03JUL06	28AUG06	0*	22MAR06A	23JUN06A
BA3-120000	05MAR07	23MAR07	0	05MAR07A	23MAR07A
BA3-121000	26MAR07	20JUL07	0*	26MAR07A	04JUN07A
Remediation Activities					
BA4-120000	19JAN98	01MAY98	0*	14NOV97A	14OCT98A
BA4-125000	19JAN98		0	14NOV97A	
BA4-131000	13APR98	18AUG98	0*	09JAN98A	16APR98A
BA4-190000	13APR98		0	19JAN98A	
BA4-291000	14APR98	20JUL98	0*	19JAN98A	16APR98A
BA4-175000	05MAY99*	31DEC99	0*	11MAY99A	31DEC99A
BA4-200000	13APR98	30JUL04	0*	19JAN98A	30JUN04A
BA4-292000	04MAY99	30JUL04	0*	04MAY99A	30JUN04A

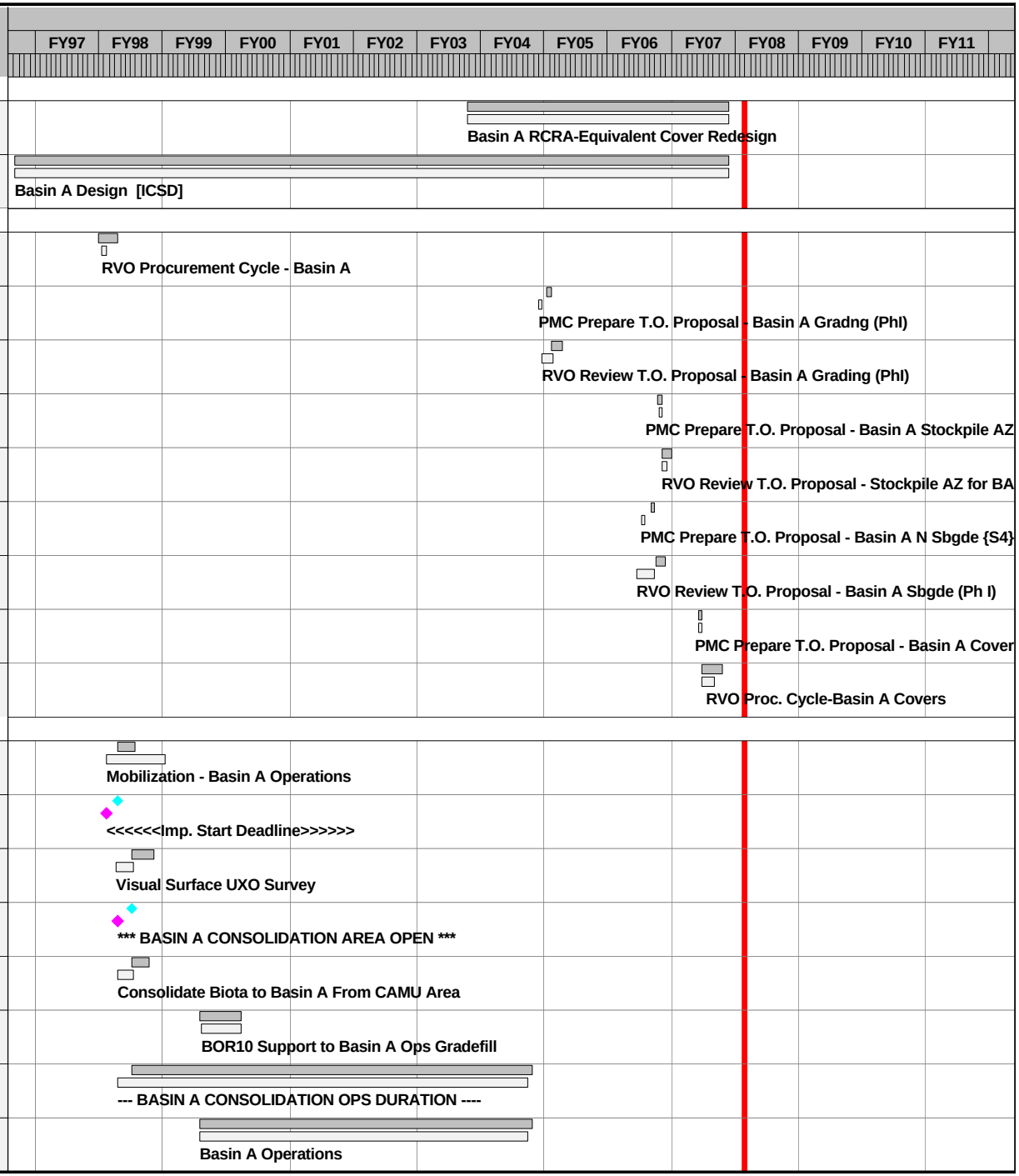

Activity ID	Current Control Start	Current Control Finish	Rem Dur	Forecast Start	Forecast Finish
Remediation Activities					
BA4-140000	13APR98	30JUL04	0*	13JAN99A	30JUN04A
BA4-178000	07MAY03*	30SEP03	0	07MAY03A	30SEP03A
BA4-176000	29MAY02*	31DEC03	0	29MAY02A	31DEC03A
BA4-177000	02FEB04*	30JUL04	0*	02FEB04A	30JUN04A
BA4-210000		30JUL04	0		30JUN04A
BA4-210010	04OCT04*	15OCT04	0	28OCT04A	29OCT04A
BA4-032002			0*	29NOV04A	04JAN05A
BA4-292030	02AUG04	18APR05	0*	01JUL04A	13MAY05A
BA4-292020	02AUG04	18APR05	0*	01JUL04A	13MAY05A
BA4-INF1	19JAN98	18APR05	0*	14NOV97A	13MAY05A
BA4-250000	17JAN05*	13MAY05	0*	12APR05A	13MAY05A
BA4-032001	16MAY05	07OCT05	0*	17MAY05A	09NOV05A
BA4-032003	08JUN05	07OCT05	0*	08JUN05A	09NOV05A
BA4-220500	27JUL05	04NOV05	0*	27JUL05A	29NOV05A
BA4-032004			0*	11OCT05A	08NOV05A
BA4-252000	28AUG06*	01NOV06	0*	03JUL06A	17JUL06A
BA4-300000	02NOV06	10APR07	0*	05JUL06A	14NOV06A
BA4-042003	02NOV06	10APR07	0*	05JUL06A	14NOV06A
BA4-179010	02NOV06	27MAR07	0*	05JUL06A	14NOV06A

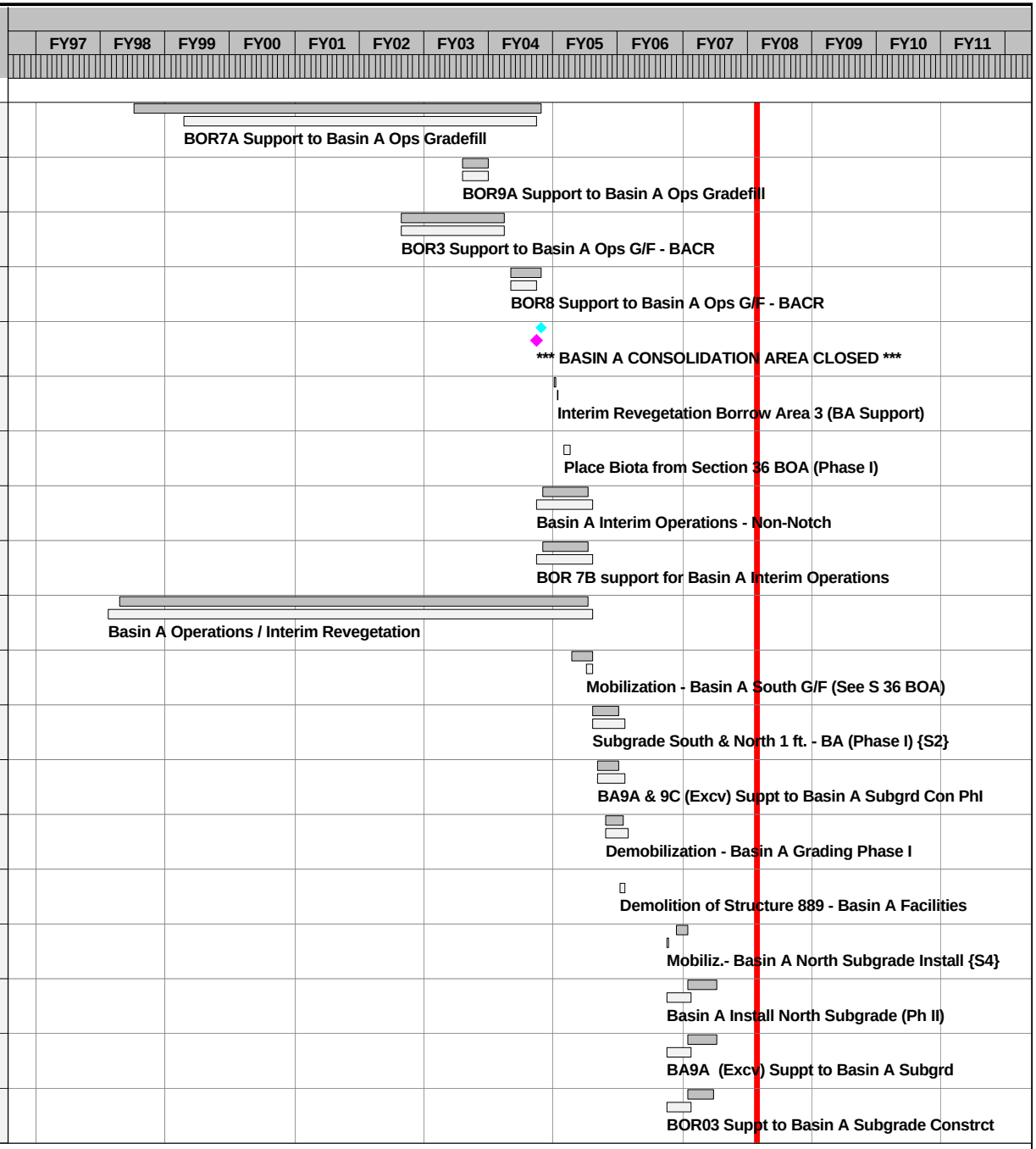

Activity ID	Current Control Start	Current Control Finish	Rem Dur	Forecast Start	Forecast Finish
Remediation Activities					
BA4-300005	11APR07	01MAY07	0	09NOV06A	21NOV06A
BA4-INF2	17JAN05	01MAY07	0*	12APR05A	21NOV06A
BA4-360000	17MAY05	31DEC08	277*	17MAY05A	31DEC08
BA4-360050	17MAY05	31DEC08	277*	17MAY05A	31DEC08
BA4-360010		26NOV08	0		26NOV08
BA4-300010	20JUL07*	10SEP07	0	20JUL07A	10SEP07A
BA4-310000	13AUG07	16NOV07	0	13AUG07A	16NOV07A
BA4-311000	24SEP07	26NOV07	1	24SEP07A	26NOV07
BA4-679000	24SEP07	24APR09	358*	24SEP07A	24APR09
BA4-310010	26NOV07	04MAR08	67	26NOV07	04MAR08
BA4-325000	05MAR08	15APR08	30	05MAR08	15APR08
BA4-325001	16APR08	16APR08	1	16APR08	16APR08
BA4-320000	16APR08	28MAY08	30	16APR08	28MAY08
BA4-320001	29MAY08	29MAY08	1	29MAY08	29MAY08
BA4-326000	01JUN08	31AUG08	91	01JUN08	31AUG08
BA4-600010	26NOV07*	27DEC07	20	26NOV07*	27DEC07
BA4-610000	28DEC07	25FEB08	41	28DEC07	25FEB08
BA4-611000	26FEB08	25MAR08	21	26FEB08	25MAR08
BA4-610010	26MAR08	18AUG08	102	26MAR08	18AUG08

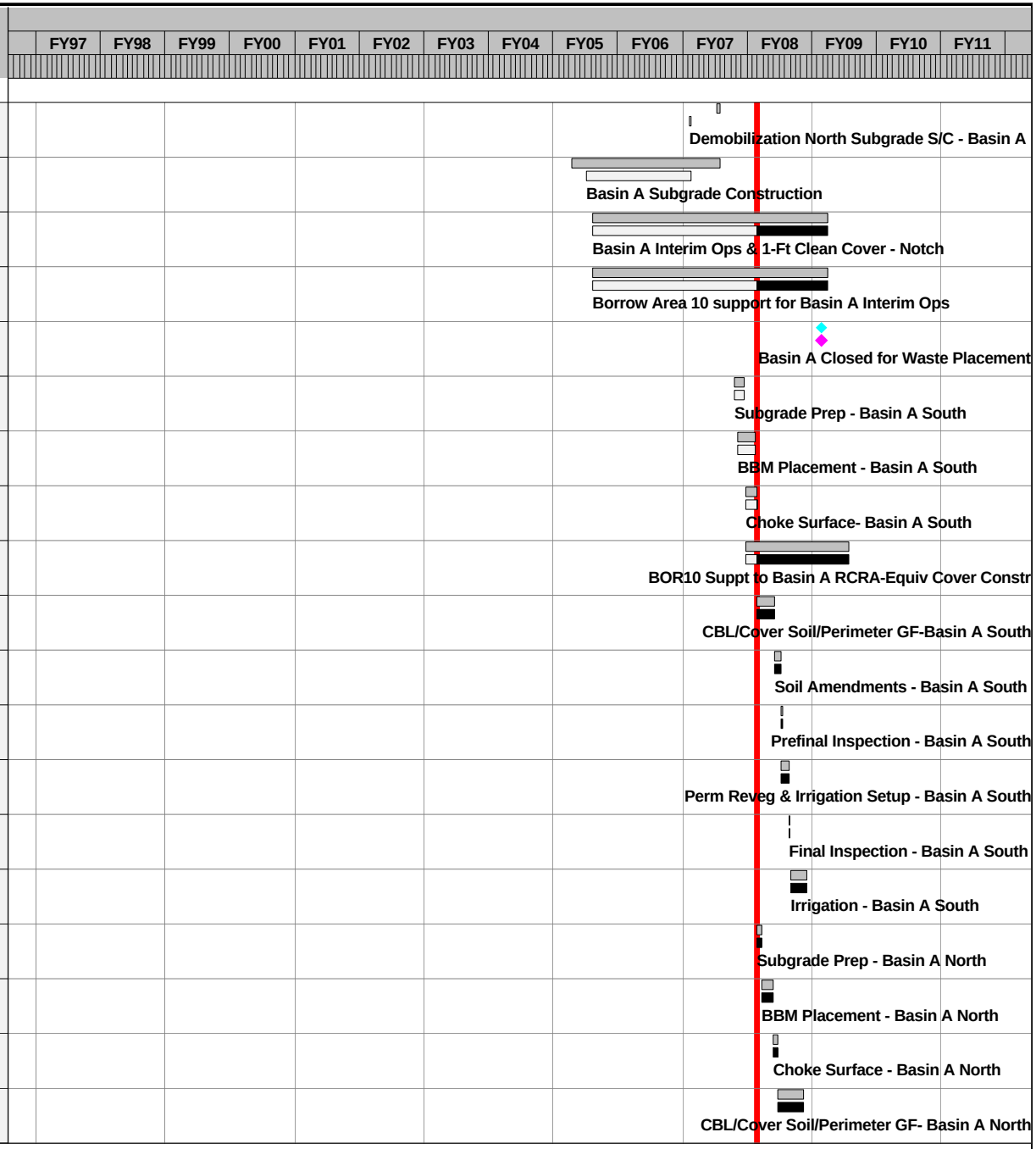

Activity ID	Current Control Start	Current Control Finish	Rem Dur	Forecast Start	Forecast Finish	
Remediation Activities						
BA4-340000	01MAY08*	30MAY08	21	01MAY08*	30MAY08	Stockpile BBM - Basin A Notch
BA4-625000	19AUG08	16OCT08	42	19AUG08	16OCT08	Soil Amendments - Basin A North
BA4-625001	17OCT08	17OCT08	1	17OCT08	17OCT08	Prefinal Inspection - Basin A North
BA4-620000	17OCT08	16JAN09	62	17OCT08	16JAN09	Perm Reveg & Irrigation Setup - Basin A North
BA4-620001	19JAN09	19JAN09	1	19JAN09	19JAN09	Final Inspection - Basin A North
BA4-626000	01JUN09	31AUG09	90	01JUN09	31AUG09	Irrigation - Basin A North
BA4-INF4	20JUL07	31AUG09	447*	20JUL07A	31AUG09	Basin A Cover (Excl. Notch) Construction
BA4-300110	05JAN09*	03FEB09	22	05JAN09*	03FEB09	Subgrade Construction - Basin A Notch Cover
BA4-310100	04FEB09	24FEB09	15	04FEB09	24FEB09	BBM Placement -Basin A Notch
BA4-310110	13MAR09	24APR09	31	13MAR09	24APR09	CBL/Soil Cover/Perimeter GF - BA Notch
BA4-310120	27APR09	08MAY09	10	27APR09	08MAY09	Soil Amendments - Basin A Notch
BA4-211115	27APR09	23JUL09	62	27APR09	23JUL09	Borrow Area 10 Restoration
BA4-310121	11MAY09	11MAY09	1	11MAY09	11MAY09	Prefinal Inspection - Basin A Notch
BA4-320100	11MAY09	22MAY09	10	11MAY09	22MAY09	Perm Reveg & Irrigation Setup- Basin A Notch
BA4-360320	12MAY09	04NOV09	173*	12MAY09	04NOV09	Certification Report - Basin A RCRA-Equiv Cover
BA4-320101	26MAY09	26MAY09	1	26MAY09	26MAY09	Final Inspection - Basin A Notch
BA4-326100	01JUN09	31AUG09	90	01JUN09	31AUG09	Irrigation - Basin A Notch
BA4-211110	01SEP09	30SEP09	21	01SEP09	30SEP09	Cover Soil Maintenance Stockpile
BA4-211100	01SEP09	04DEC09	66	01SEP09	04DEC09	Construct Engineering Controls - Basin A

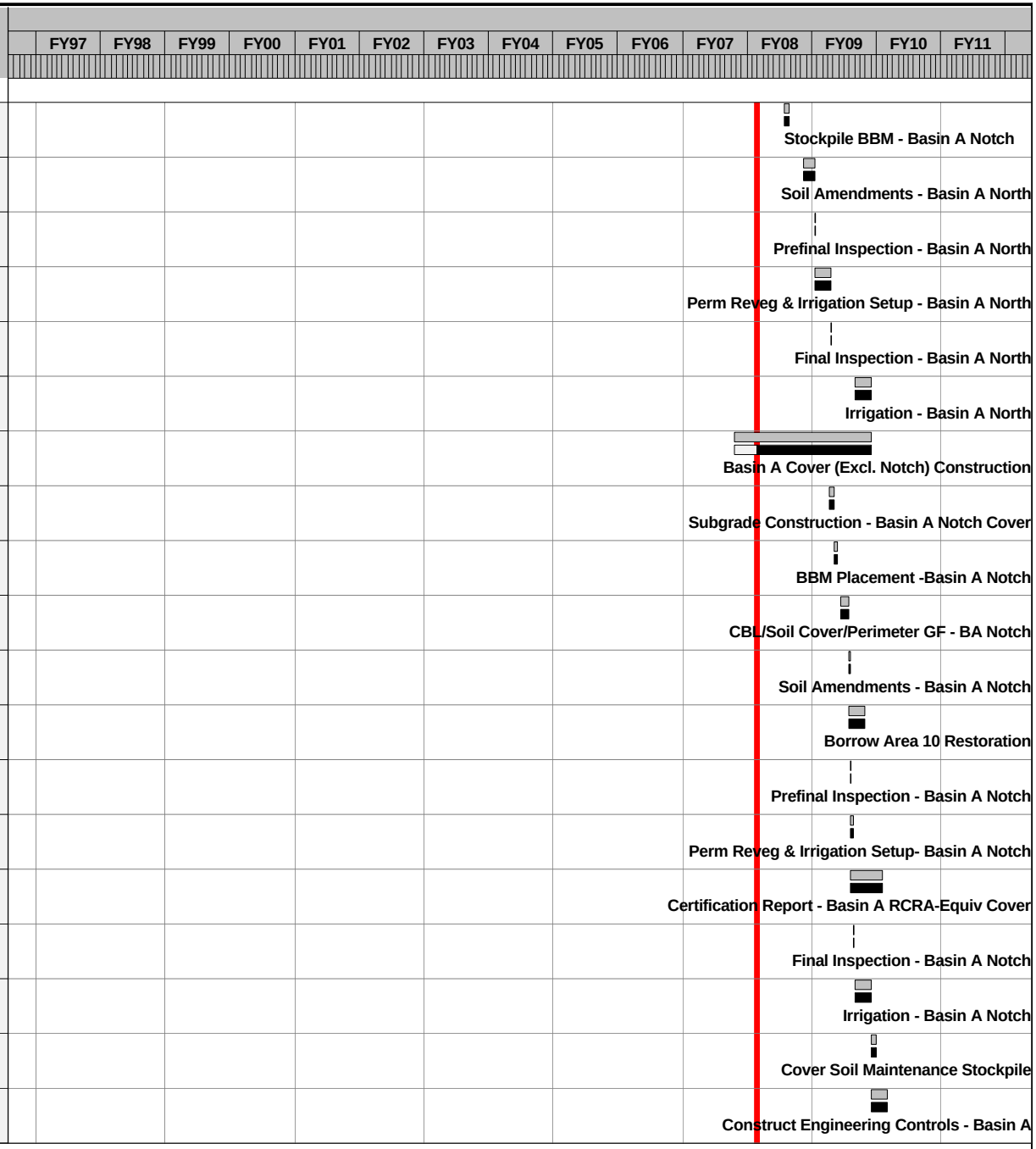

Activity ID	Current Control Start	Current Control Finish	Rem Dur	Forecast Start	Forecast Finish
Remediation Activities					
BA4-650000	07DEC09	18DEC09	10	07DEC09	18DEC09
BA4-INF5	05JAN09	18DEC09	245*	05JAN09	18DEC09
BA4-355000		18DEC09	0		18DEC09
BA4-370000	19JAN98	18DEC09	523*	14NOV97A	18DEC09
BA4-INF	19JAN98	18DEC09	523*	14NOV97A	18DEC09
Construction Completion Report					
BA6-360100	20NOV06*	04JAN08	35*	20NOV06A	04JAN08
BA6-360200	02JAN09	23APR09	112*	02JAN09	23APR09
BA6-360115	24APR09	23MAY09	30	24APR09	23MAY09
BA6-360120	24MAY09	23JUN09	30	24MAY09	23JUN09
BA6-360130	24JUN09	25JUL09	30	24JUN09	25JUL09
BA6-360140		25JUL09	0		25JUL09
BA6-INF1	20NOV06	25JUL09	595*	27DEC04A	25JUL09
BA6-360000	22OCT09	22DEC09	60	22OCT09	22DEC09
BA6-360010	23DEC09	24JAN10	30	23DEC09	24JAN10
BA6-360020	25JAN10	23FEB10	30	25JAN10	23FEB10
BA6-360030	24FEB10	25MAR10	30	24FEB10	25MAR10
BA6-360040		25MAR10	0		25MAR10
BA6-INF2	22OCT09	25MAR10	150*	22OCT09	25MAR10
BA6-INF	20NOV06	25MAR10	832*	27DEC04A	25MAR10

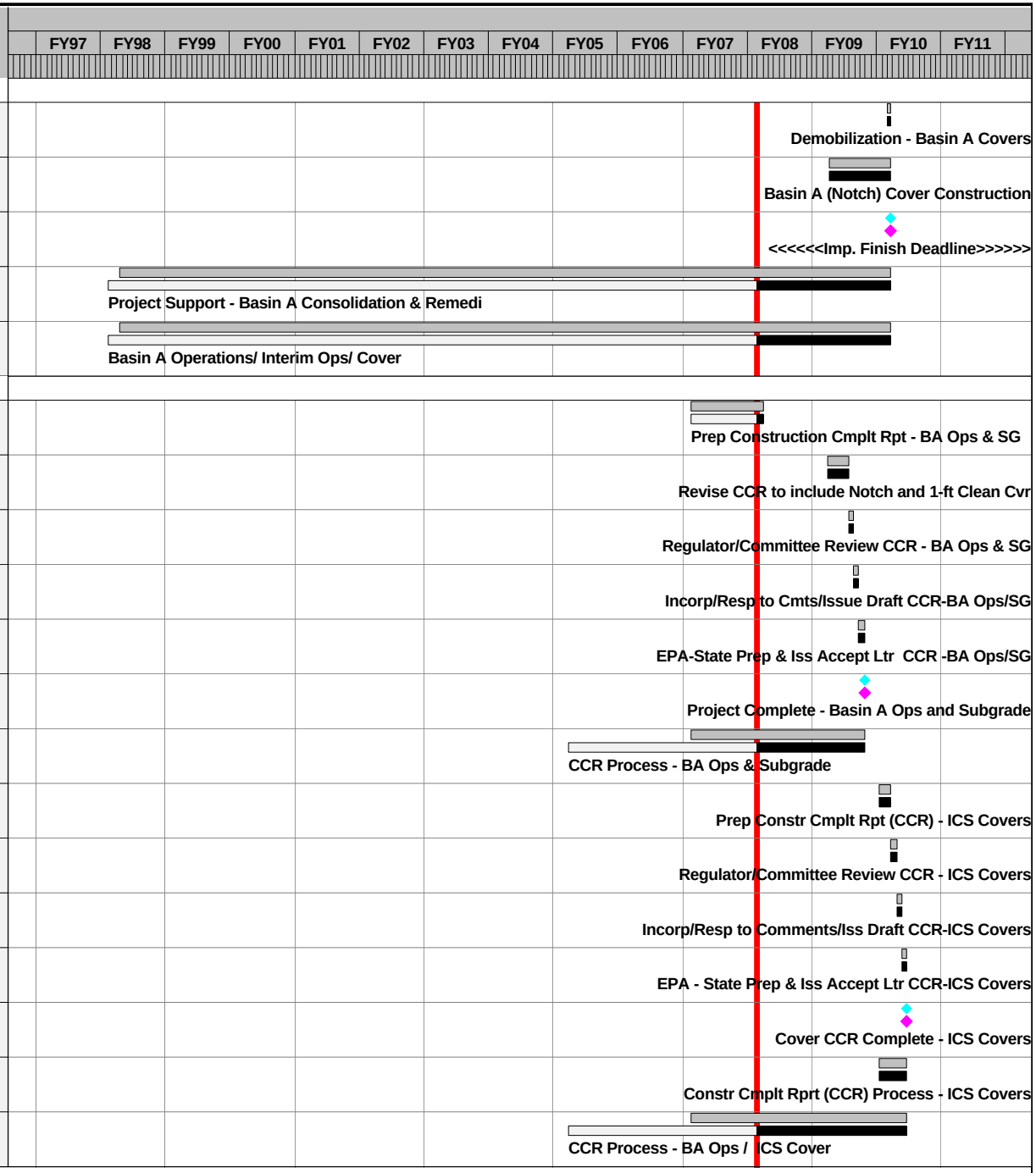

Activity ID	Current Control Start	Current Control Finish	Rem Dur	Forecast Start	Forecast Finish
Short-Term Monitoring/Maintenance/Operations					
BA7-600000	02SEP08	30SEP11	562*	02SEP08	17NOV10
BA7-100000	02SEP08	30SEP11	562*	02SEP08	17NOV10
Early Start Projects					
Sanitary/Chemical Sewer Manhole Plugging-Phase I					
Remedial Design					
S12-120000	03JUN96A	19JAN97A	0	03JUN96A	16JAN97A
S12-125000	04NOV96A	08DEC96A	0	15NOV96A	23DEC96A
S12-130000	05AUG96A	17NOV96A	0	05AUG96A	17NOV96A
S12-140000	18NOV96A	22DEC96A	0	18NOV96A	22DEC96A
S12-150000	18NOV96A	02FEB97A	0	18NOV96A	02FEB97A
S12-160000	03FEB97A	02MAR97A	0	03FEB97A	10MAR97A
S12-170000	03FEB97A	07MAR97A	0	03FEB97A	07MAR97A
S12-175000		07MAR97A	0		07MAR97A
S12-180000	10MAR97A	21APR97A	0	10MAR97A	21APR97A
S12-190000	22APR97A	30MAY97A	0	22APR97A	30MAY97A
S12-INF	03JUN96A	30MAY97A	0*	03JUN96A	30MAY97A
Procurement					
S13-110000	02JUN97A	03SEP97A	0	02JUN97A	03SEP97A
Remediation Activities					
S14-120000	03SEP97A	03OCT97	0	03SEP97A	03OCT97A
S14-125000	03SEP97A		0	03SEP97A	
S14-130000	06OCT97	20FEB98	0	06OCT97A	20FEB98A

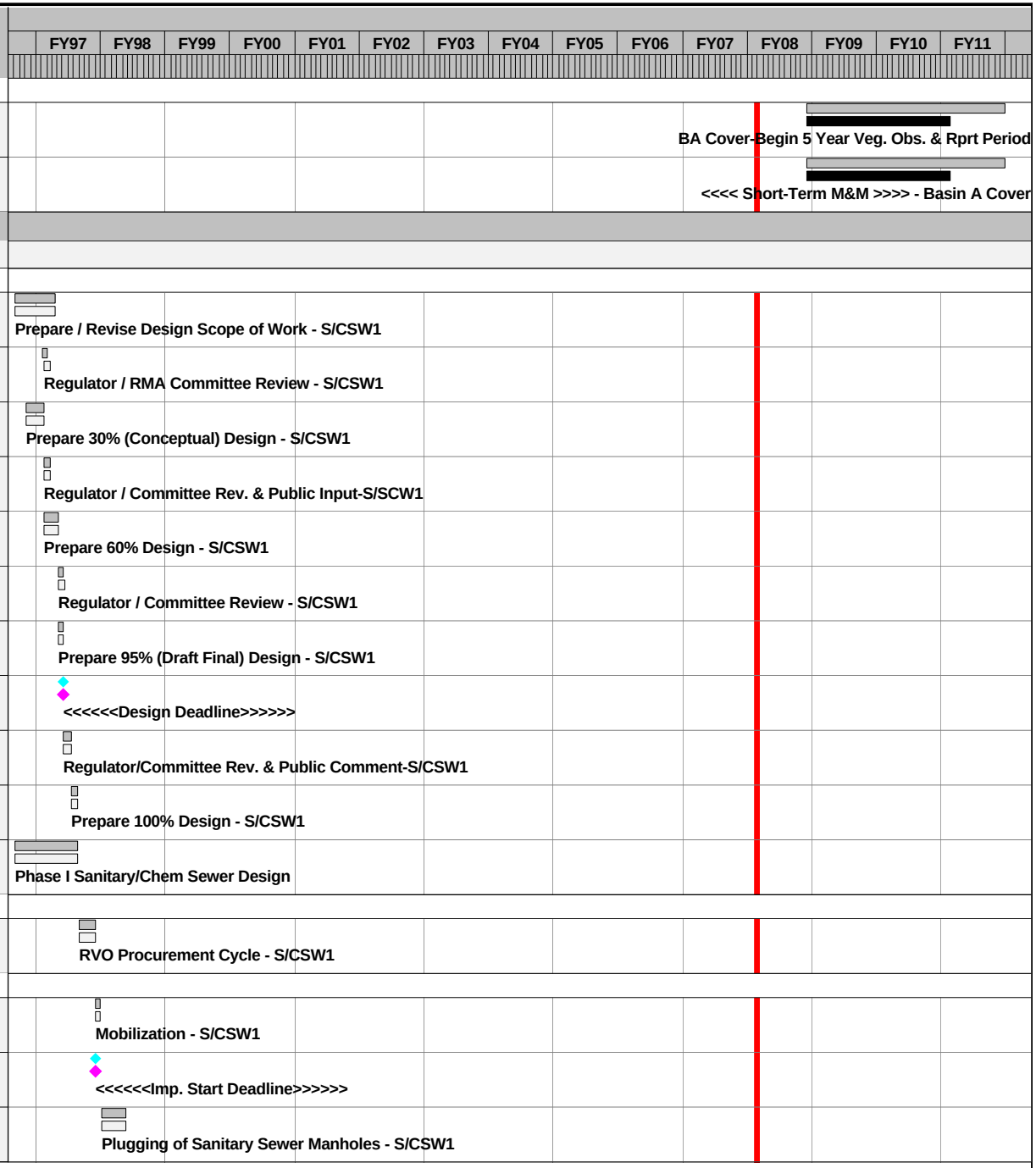

Activity ID	Current Control Start	Current Control Finish	Rem Dur	Forecast Start	Forecast Finish	
Remediation Activities						
S14-135000	06OCT97	14JAN98	0	06OCT97A	14JAN98A	Plugging of Chemical Sewer Manholes
S14-140000	16FEB98	27FEB98	0	16FEB98A	23FEB98A	Demobilization - S/CSW1
S14-145000		27FEB98	0		23FEB98A	<<<<<<Imp. Finish Deadline>>>>>>
S14-INF	03SEP97A	27FEB98	0*	03SEP97A	23FEB98A	Phase I Sanitary/Chemical Sewer Plugging
Construction Completion Report						
S16-150000	28FEB98	28APR98	0	24FEB98A	24APR98A	Prep Construction Cmplt Report (CCR) - S/CSW1
S16-150100	29APR98	29MAY98	0	25APR98A	18JUN98A	Regulator/Committee Review CCR
S16-150200	30MAY98	28JUN98	0	19JUN98A	13AUG98A	Incorp/Respond to Comments/Issue Final Draft CCR
S16-150300	29JUN98	29JUL98	0	14AUG98A	30SEP98A	EPA-State Review/Prepare & Issue Acceptance Ltrs
S16-150400		29JUL98	0		30SEP98A	Phase I San/Chem Sewer Plugging Proj Complete
S16-INF	28FEB98	29JUL98	0*	24FEB98A	30SEP98A	Constr Cmplt Rprt (CCR) Process - S/CSW1
Shell/Complex Trench Slurry Walls						
Remedial Design						
SW2-120000	03JUN96A	26JAN97A	0	03JUN96A	26JAN97A	Prepare / Revise Design Scope of Work - SLWL
SW2-125000	23DEC96A	26JAN97A	0	23DEC96A	26JAN97A	Regulator / RMA Committee Review - SLWL
SW2-130000	26AUG96A	05JAN97A	0	26AUG96A	05JAN97A	Prepare 30% (Conceptual) Design - SLWL
SW2-140000	06JAN97A	09FEB97A	0	06JAN97A	09FEB97A	Regulator / Committee Rev. & Public Input - SLWL
SW2-150000	06JAN97A	16FEB97A	0	06JAN97A	16FEB97A	Prepare 60% Design - SLWL
SW2-160000	17FEB97A	03APR97A	0	17FEB97A	03APR97A	Regulator / Committee Review - SLWL
SW2-170000	17FEB97A	23JUN97A	0	17FEB97A	23JUN97A	Prepare 95% (Draft Final) Design - SLWL
SW2-175000		23JUN97A	0		23JUN97A	<<<<<<Design Deadline>>>>>>

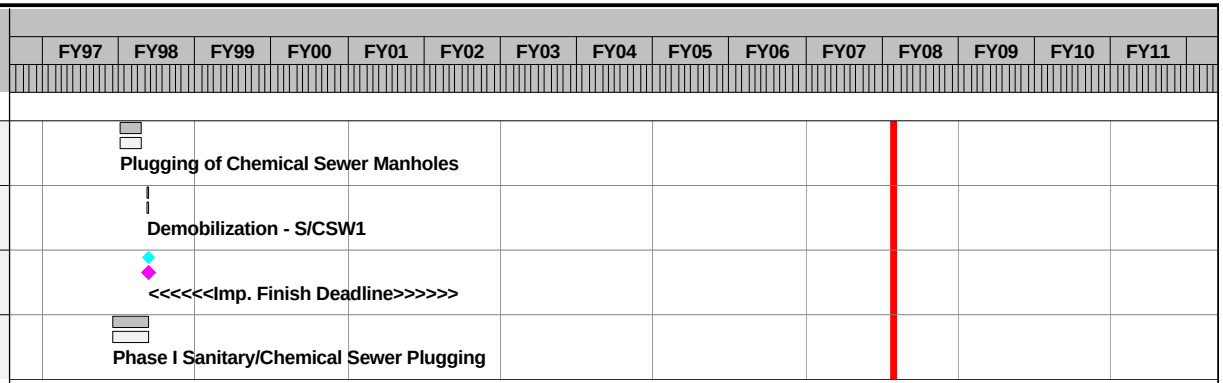

Activity ID	Current Control Start	Current Control Finish	Rem Dur	Forecast Start	Forecast Finish
Remedial Design					
SW2-180000	23JUN97A	25JUL97A	0	23JUN97A	25JUL97A
SW2-190000	28JUL97A	12SEP97A	0	28JUL97A	12SEP97A
SW2-INF	03JUN96A	12SEP97A	0*	03JUN96A	12SEP97A
Procurement					
SW3-110000	02FEB98*	24APR98	0	02FEB98A	24APR98A
Remediation Activities					
SW4-120000	27APR98	17SEP98	0	27APR98A	01JUN98A
SW4-125000	27APR98		0	24APR98A	
SW4-127500	06AUG98	29OCT98	0*	02JUN98A	27JUL98A
SW4-127510	06AUG98	14APR00	0	03JUN98A	07APR00A
SW4-127600			0*	20JUL98A	02OCT98A
SW4-130000	13AUG98	08JUN99	0*	07JAN99A	22MAR99A
SW4-140000	03JUN99	14APR00	0*	23MAR99A	07APR00A
SW4-165000		14APR00	0		07APR00A
SW4-430000	14MAR00	06JUL00	0*	14MAR00A	06JUL00A
SW4-206500	27APR98	14APR00	0*	27APR98A	07APR00A
SW4-INF	27APR98	14APR00	0*	02JUN98A	07APR00A
Construction Completion Report					
SW6-170000	07JUL00	05SEP00	0	07JUL00A	22MAR01A
SW6-170010	06SEP00	05OCT00	0	22MAR01A	09MAY01A
SW6-170020	06OCT00	04NOV00	0	09MAY01A	16MAY01A

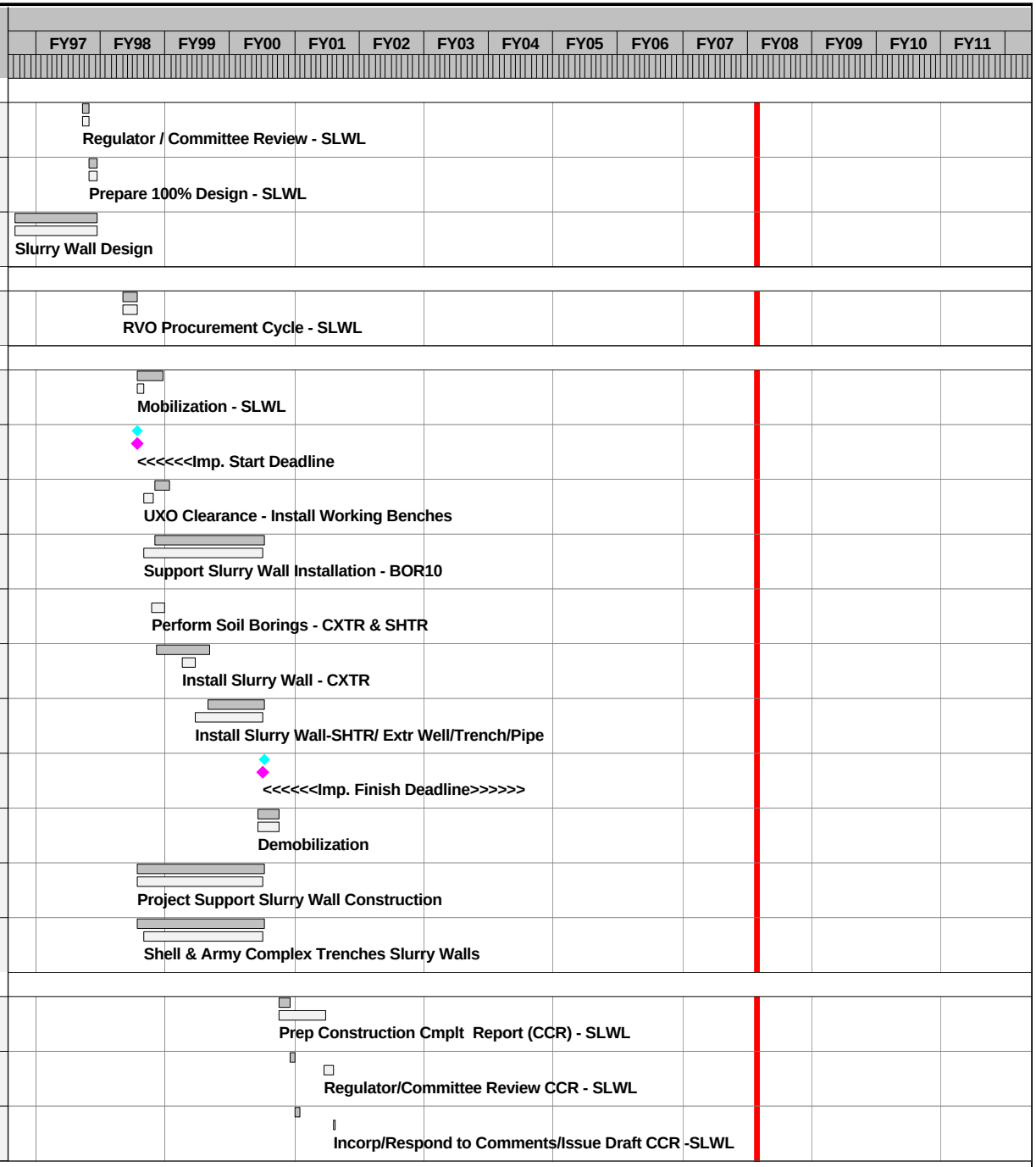

Activity ID	Current Control Start	Current Control Finish	Rem Dur	Forecast Start	Forecast Finish	
Construction Completion Report						
SW6-170030	05NOV00	06DEC00	0	16MAY01A	08JUN01A	EPA - State Prepare & Issue Accept Ltr CCR SLWL
SW6-170040		06DEC00	0		08JUN01A	Project Complete - Shell Treches Slurry Wall
SW6-INF1	07JUL00	06DEC00	0*	07JUL00A	08JUN01A	Constr Cmplt Rprt (CCR) Process - SLWL
SW6-170100	07JUL00	05SEP00	0	07JUL00A	13SEP00A	Prep Construction Cmplt Report (CCR) - CTSW
SW6-170110	06SEP00	05OCT00	0	13SEP00A	02NOV00A	Regulator/Committee Review CCR - CTSW
SW6-170120	06OCT00	04NOV00	0	02NOV00A	21MAR01A	Incorp/Respond to Comments/Issue Draft CCR -CTSW
SW6-170130	05NOV00	06DEC00	0	22MAR01A	03JUL01A	EPA - State Prepare & Issue Accept Ltr CCR CTSW
SW6-170140		06DEC00	0		03JUL01A	Project Complete - Complex Trenches Slurry Wall
SW6-INF2	07JUL00	06DEC00	0*	07JUL00A	03JUL01A	Constr Cmplt Rprt (CCR) Process - CTSW
SW6-155000	03SEP02*	17SEP02	0	03SEP02A	17SEP02A	Prep Addendum to CCR to Show Operat & Functional
SW6-155030	18SEP02	30SEP02	0	18SEP02A	30SEP02A	EPA-State Prep & Iss Acc Ltr-Operat & Functional
SW6-175000	25MAR11	23MAY11	60	25MAR11	23MAY11	Prep Constr Cmplt Rprt (CCR) - Dewatering Ops
SW6-175010	24MAY11	23JUN11	30	24MAY11	23JUN11	Regulator/Committee Review CCR - Dewatering Ops
SW6-175020	24JUN11	24JUL11	30	24JUN11	24JUL11	Incorp/Resp to Com/Iss Draft CCR -Dewatering Ops
SW6-175030	25JUL11	22AUG11	29	25JUL11	22AUG11	EPA-State Prep & Iss Acc Ltr CCR-Dewatering Ops
SW6-175040		22AUG11	0		22AUG11	Project Complete - Complex Trench Dewatering Ops
SW6-INF3	25MAR11	22AUG11	149*	25MAR11	22AUG11	Constr Cmplt Rprt (CCR) Process - Dewatering Ops
SW6-INF	07JUL00	22AUG11	1,335*	07JUL00A	22AUG11	Constr Cmplt Rprt (CCR) Process - SLWL
Short-Term Monitoring/Maintenance/Operations						
SW7G200100	12MAR01*	30SEP02	0*	12MAR01A	30SEP02A	Water Level Monitoring of the CDT

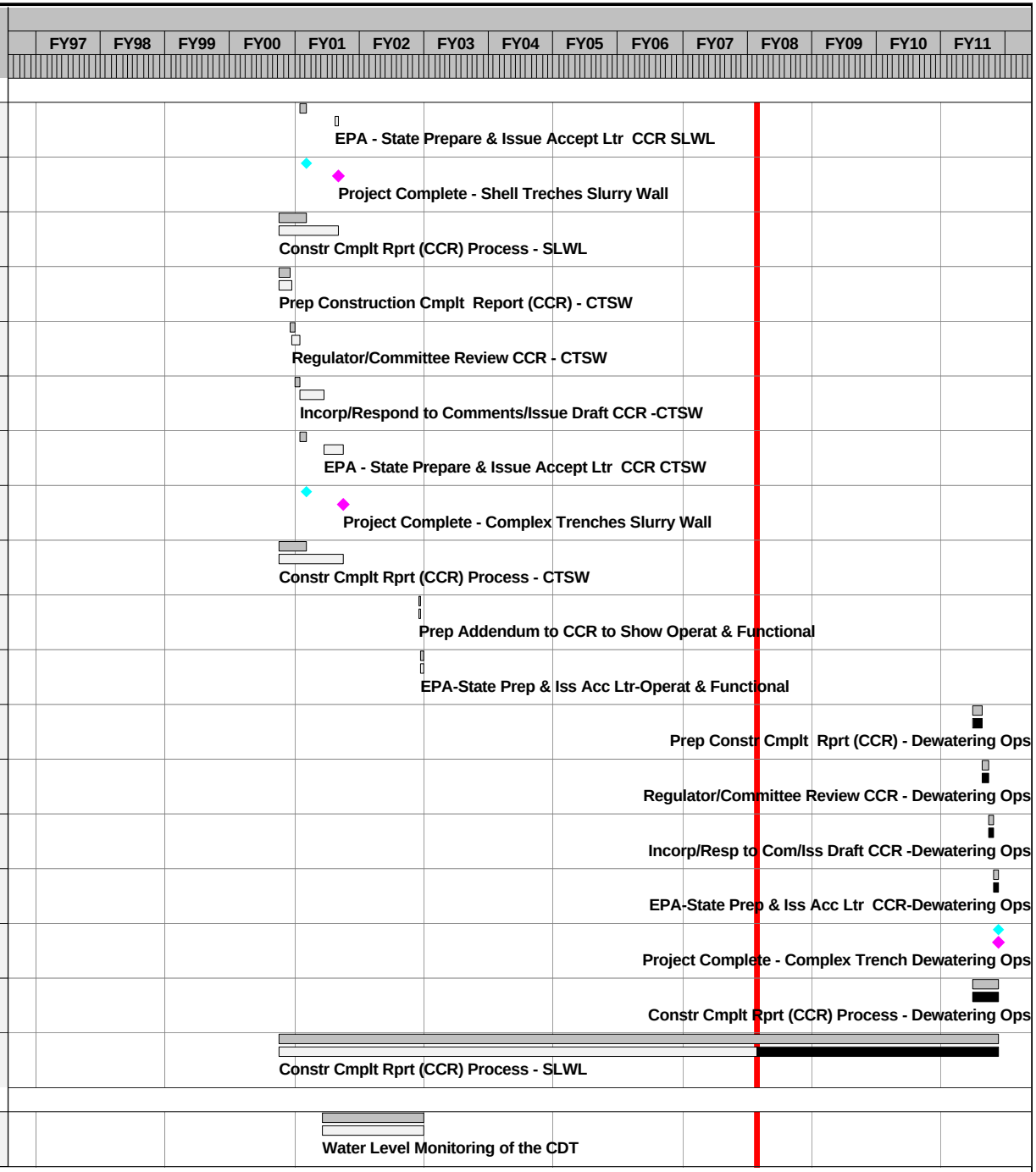

Activity ID	Current Control Start	Current Control Finish	Rem Dur	Forecast Start	Forecast Finish
Short-Term Monitoring/Maintenance/Operations					
SW7G200200	01OCT02	24MAR10	831	03OCT02A	24MAR10
SW7G200210	25MAR10	24MAR11	253	25MAR10	24MAR11
Post-ROD Removal Actions for Structures					
Remediation Activities					
CI4-130000	03JUN96A	01DEC97	0	03JUN96A	01DEC97A
CI4-140000	03JUN96A	19JAN98	0	03JUN96A	19JAN98A
CI4-200000	20JAN98	20MAR98	0	20JAN98A	20MAR98A
CI4-205000	01DEC97*	31DEC99	0	19JAN98A	28DEC99A
CI4-INF	03JUN96A	31DEC99	0*	03JUN96A	28DEC99A
Construction Completion Report					
CI6-210000	02JAN00	29FEB00	0	10JAN00A	17APR00A
CI6-210010	01MAR00	11APR00	0	18APR00A	19MAY00A
CI6-210020	12APR00	23MAY00	0	20MAY00A	25SEP00A
CI6-210030	24MAY00	23JUN00	0	26SEP00A	29SEP00A
CI6-210040		23JUN00	0		29SEP00A
CI6-INF	02JAN00	23JUN00	0*	10JAN00A	29SEP00A
Phase I - Outlying Areas					
Toxic Storage Yards Soil Remediation					
Remedial Design					
TS2-120000	28APR98*	06JUL98	0	21APR98A	21AUG98A
TS2-122000		18MAY98	0		15MAY98A
TS2-125000	19MAY98	18JUN98	0	18MAY98A	13JUL98A
TS2-130000	07JUL98	31AUG98	0	18MAY98A	28AUG98A

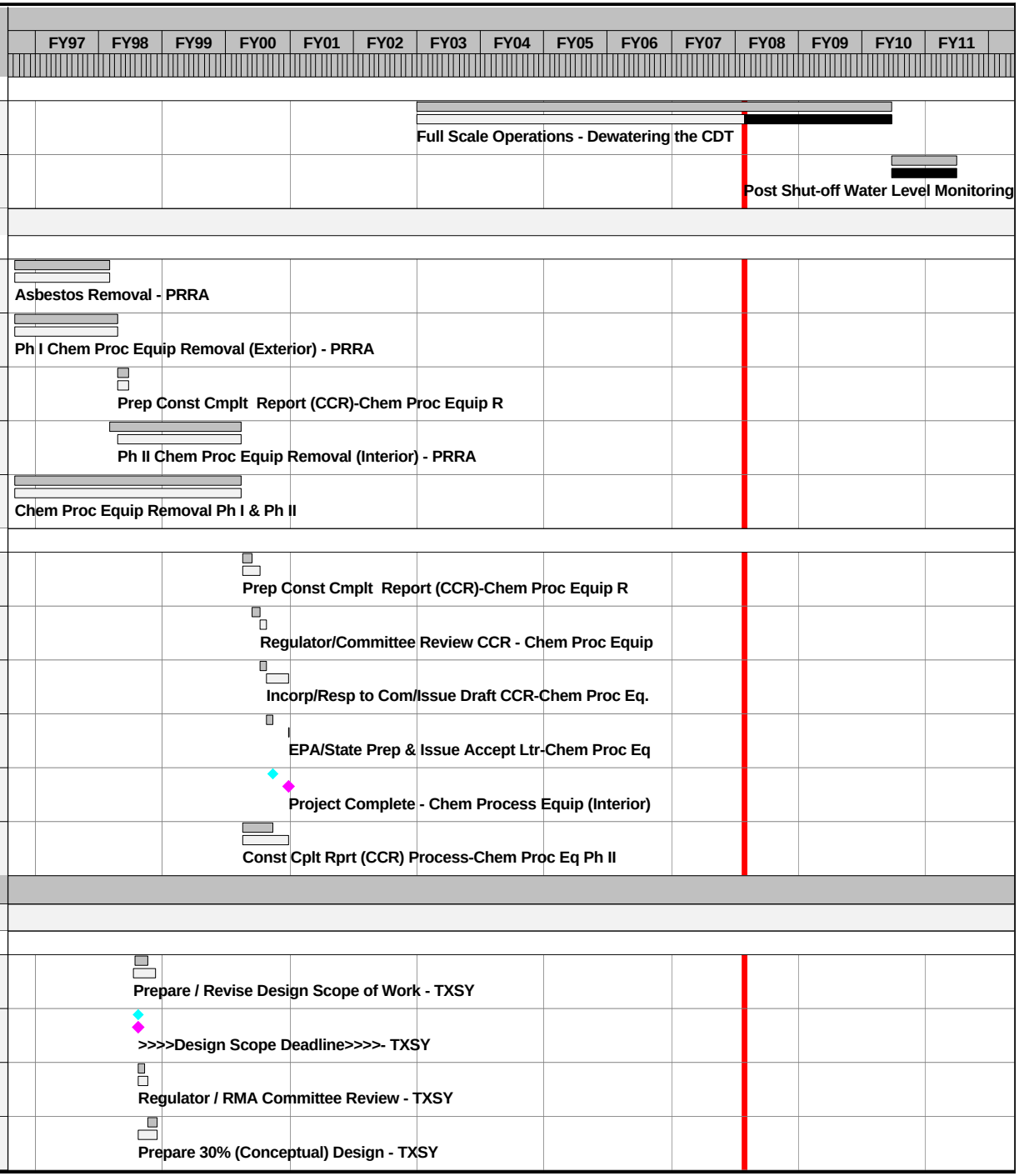

Activity ID	Current Control Start	Current Control Finish	Rem Dur	Forecast Start	Forecast Finish	
Remedial Design						
TS2-140000	01SEP98	01OCT98	0	31AUG98A	30SEP98A	Regulator / Committee Rev. & Public Input - TXSY
TS2-150000	01SEP98	12OCT98	0	03AUG98A	09OCT98A	Prepare 60% Design - TXSY
TS2-160000	13OCT98	11NOV98	0	12OCT98A	12NOV98A	Regulator / Committee Review - TXSY
TS2-170000	13OCT98	07DEC98	0	08OCT98A	07DEC98A	Prepare 95% (Draft Final) Design - TXSY
TS2-175000		07DEC98*	0		07DEC98A	>>>>Design Deadline>>>> - TXSY
TS2-180000	08DEC98	12FEB99	0	08DEC98A	12FEB99A	Regulator / Committee Review - TXSY
TS2-190000	15FEB99	17MAR99	0	01FEB99A	17MAR99A	Prepare 100% Design - TXSY
TS2-INF	28APR98	17MAR99	0*	21APR98A	17MAR99A	Toxic Storage Yard Design
Procurement						
TS3-109000	25JAN99*	12MAR99	0	25JAN99A	12MAR99A	PMC Prepare T.O. Proposal - TXSY Remediation
TS3-109010	15MAR99	29MAR99	0	15MAR99A	29MAR99A	PMC Assemble T.O. Proposal - TXSY Remediation
TS3-110000	30MAR99	03MAY99	0	30MAR99A	03MAY99A	RVO Procurement Cycle - TXSY Remediation
Remediation Activities						
TS4-120000	03MAY99	14JUN99	0*	03MAY99A	24JUN99A	Mobilization- TXSY
TS4-125000	03MAY99		0	03MAY99A		<<<<<<Imp. Start Deadline>>>>>- TXSY
TS4-130000	29JUN99	10AUG99	0*	10JUN99A	08SEP99A	Non-Agent Structure Removal- TXSY
TS4-140000			0*	14JUN99A	15SEP99A	Agent Screening - TXSY
TS4-150000	07JUL99	19JUL99	0*	10JUN99A	13SEP99A	Excavate Non-Agent/HH Soil - TXSY
TS4-179600	20JUL99	27SEP99	0*	08JUL99A	30SEP99A	BOR10 Support to Toxic Storage Yard Soils - TXSY
TS4-200000	18AUG99	27SEP99	0*	16SEP99A	30SEP99A	Demobilization - TXSY
TS4-205000		27SEP99	0		15SEP99A	<<<<Imp. Finish Deadline>>>>>- TXSY

Activity ID	Current Control Start	Current Control Finish	Rem Dur	Forecast Start	Forecast Finish	
Remediation Activities						
TS4-220100	03MAY99	12OCT99	0*	03MAY99A	30SEP99A	Project Support - Toxic Storage Yard Soil Rem
TS4-INF	03MAY99	27SEP99	0*	03MAY99A	30SEP99A	Toxic Storage Yard Remediation
Construction Completion Report						
TS6-210000	28SEP99	28NOV99	0	14OCT99A	10DEC99A	Prep Construction Cmplt Report (CCR) - TXSY
TS6-210010	29NOV99	10JAN00	0	13DEC99A	12JAN00A	Regulator/Committee Review CCR - TXSY
TS6-210020	11JAN00	21FEB00	0	13JAN00A	23FEB00A	Incorp/Respond to Comments/Issue Draft CCR - TXS
TS6-210030	22FEB00	22MAR00	0	24FEB00A	20JUN00A	EPA - State Prepare & Issue Accept Ltr - TXSY
TS6-210040		22MAR00	0		20JUN00A	Project Complete - Toxic Storage Yard Soil Rem.
TS6-INF	28SEP99	22MAR00	0*	14OCT99A	20JUN00A	Const Cplt Rprt (CCR) Process-Toxic Storage Yard
Existing (Sanitary) Landfill Remediation						
Remedial Design						
SF2-120000	13AUG97A	01DEC97	0	13AUG97A	12JAN98A	Prepare / Revise Design Scope of Work - SANL
SF2-122000		14OCT97*	0		14OCT97A	<<<<< DesignScope Deadline >>>>>- SANL
SF2-125000	15OCT97	13NOV97	0	15OCT97A	18NOV97A	Regulator / RMA Committee Review - SANL
SF2-130000	02DEC97	24FEB98	0	19NOV97A	20FEB98A	Prepare 30% (Conceptual) Design - SANL
SF2-140000	25FEB98	26MAR98	0	21FEB98A	31MAR98A	Regulator / Committee Rev. & Public Input- SANL
SF2-150000	25FEB98	28APR98	0	23MAR98A	28APR98A	Prepare 60% Design - SANL
SF2-160000	29APR98	29MAY98	0	29APR98A	30MAY98A	Regulator / Committee Review - SANL
SF2-170000	29APR98	23JUN98	0	01JUN98A	22JUN98A	Prepare 95% (Draft Final) Design - SANL
SF2-175000		23JUN98	0		22JUN98A	<<<<<< Design Deadline >>>>>> - SANL
SF2-180000	24JUN98	24JUL98	0	23JUN98A	20JUL98A	Regulator / Committee Review - SANL

Activity ID	Current Control Start	Current Control Finish	Rem Dur	Forecast Start	Forecast Finish
Remedial Design					
SF2-190000	23JUL98	21AUG98*	0	23JUL98A	24AUG98A
SF2-181000	19OCT04*	11FEB05	0*	19OCT04A	19MAY05A
SF2-INF	13AUG97A	11FEB05	0*	13AUG97A	19MAY05A
Procurement					
SF3-010000	17AUG98*	25SEP98	0	17AUG98A	25SEP98A
SF3-010001	28SEP98	19OCT98	0	28SEP98A	19OCT98A
SF3-110000	21OCT98*	24NOV98	0	20OCT98A	22NOV98A
SF3-020100	30AUG02	20SEP02	0	03JUL02A	24JUL02A
SF3-020101	23SEP02	27SEP02	0	25JUL02A	13AUG02A
SF3-120100	29SEP02	19DEC02	0	14AUG02A	04DEC02A
SF3-010100	18JUL03	16SEP03	0	07AUG03A	05SEP03A
SF3-010101	17SEP03	30SEP03	0	08SEP03A	09SEP03A
SF3-110100	01OCT03	04NOV03	0*	11SEP03A	07NOV03A
Remediation Activities					
SF4-120000	24NOV98	28JUL99	0*	22NOV98A	26JUL99A
SF4-125000	24NOV98		0	22NOV98A	
SF4-125500	26MAY99	24NOV99	0*	26MAY99A	22OCT99A
SF4-130000	26MAY99	24NOV99	0*	02AUG99A	22OCT99A
SF4-135000	26MAY99	24NOV99	0*	26MAY99A	22OCT99A
SF4-200000			0*	15SEP99A	16SEP99A
SF4-130100	08SEP99	09DEC99	0*	08SEP99A	17NOV99A

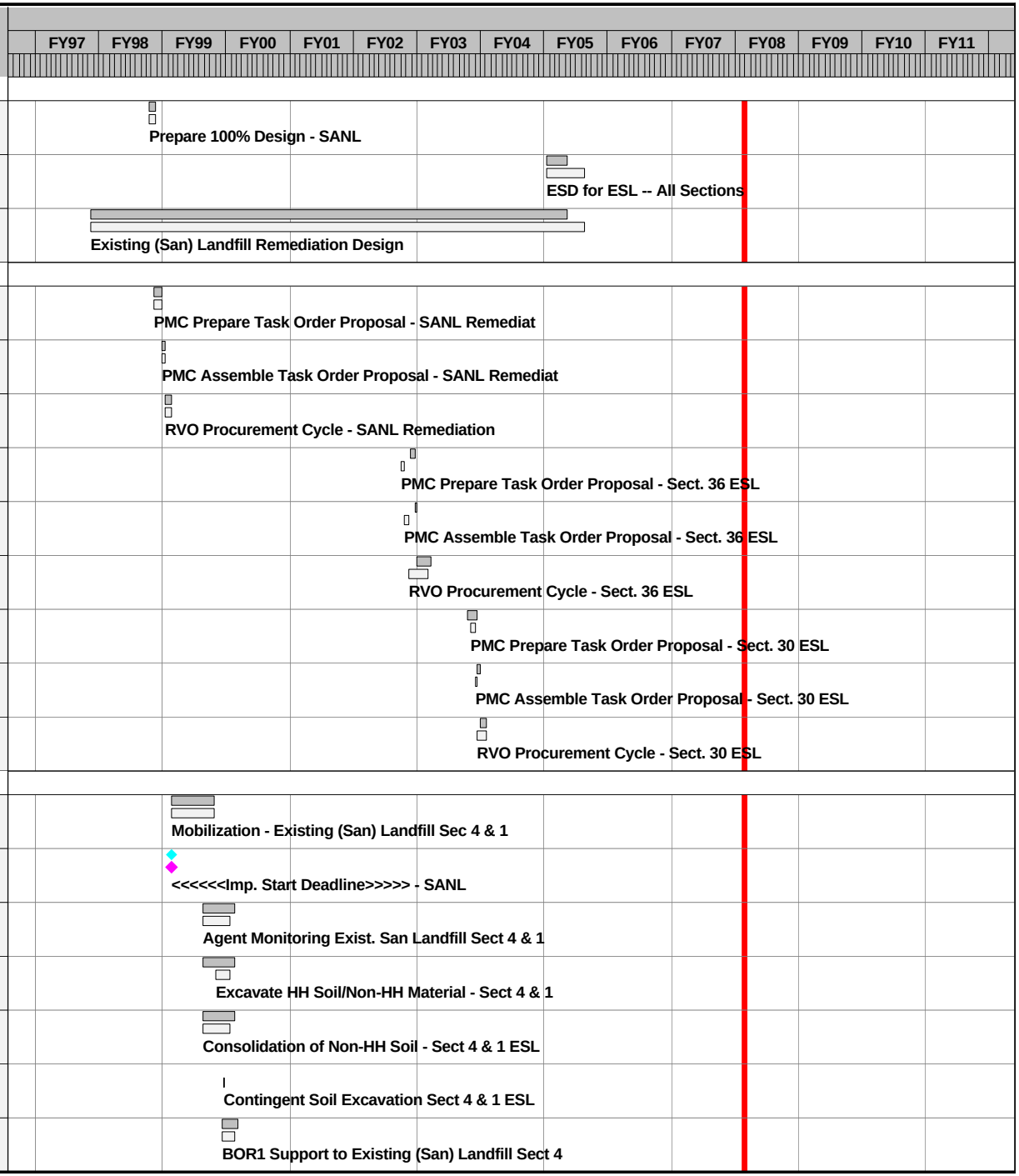

Activity ID	Current Control Start	Current Control Finish	Rem Dur	Forecast Start	Forecast Finish
Remediation Activities					
SF4-140000	26MAY99	24NOV99	0*	26MAY99A	22OCT99A
SF4-150000	08SEP99	09DEC99	0*	08SEP99A	17NOV99A
SF4-170000	21SEP99	29DEC99	0*	21SEP99A	02DEC99A
SF4-INF1	24NOV98	29DEC99	0*	22NOV98A	02DEC99A
SF4-120021	20DEC02*	12MAR03	0*	20DEC02A	12MAR03A
SF4-140021	21FEB03	13MAY03	0*	20FEB03A	13MAY03A
SF4-135021	26FEB03	11JUL03	0*	26FEB03A	17JUL03A
SF4-130021	21FEB03	31JUL03	0*	20FEB03A	19AUG03A
SF4-176000	10JUN03	15AUG03	0*	03MAR03A	19AUG03A
SF4-150021	10JUN03	15AUG03	0*	10JUN03A	27AUG03A
SF4-130500	02JUL03	09JUL03	0*	02JUL03A	09JUL03A
SF4-140500	02JUL03	09JUL03	0*	02JUL03A	09JUL03A
SF4-170021	18AUG03	22AUG03	0*	21AUG03A	04SEP03A
SF4-177020	18AUG03	15SEP03	0*	22SEP03A	26SEP03A
SF4-INF2	20DEC02	15SEP03	0*	20DEC02A	26SEP03A
SF4-120001	04NOV03*	12JAN04	0*	19NOV03A	23JAN04A
SF4-140001	13JAN04	26JAN04	0*	12JAN04A	14JAN04A
SF4-130001	13JAN04	30JUL04	0*	12JAN04A	14JAN04A
SF4-135001	13JAN04	30JUL04	0*	05JAN04A	27MAY04A

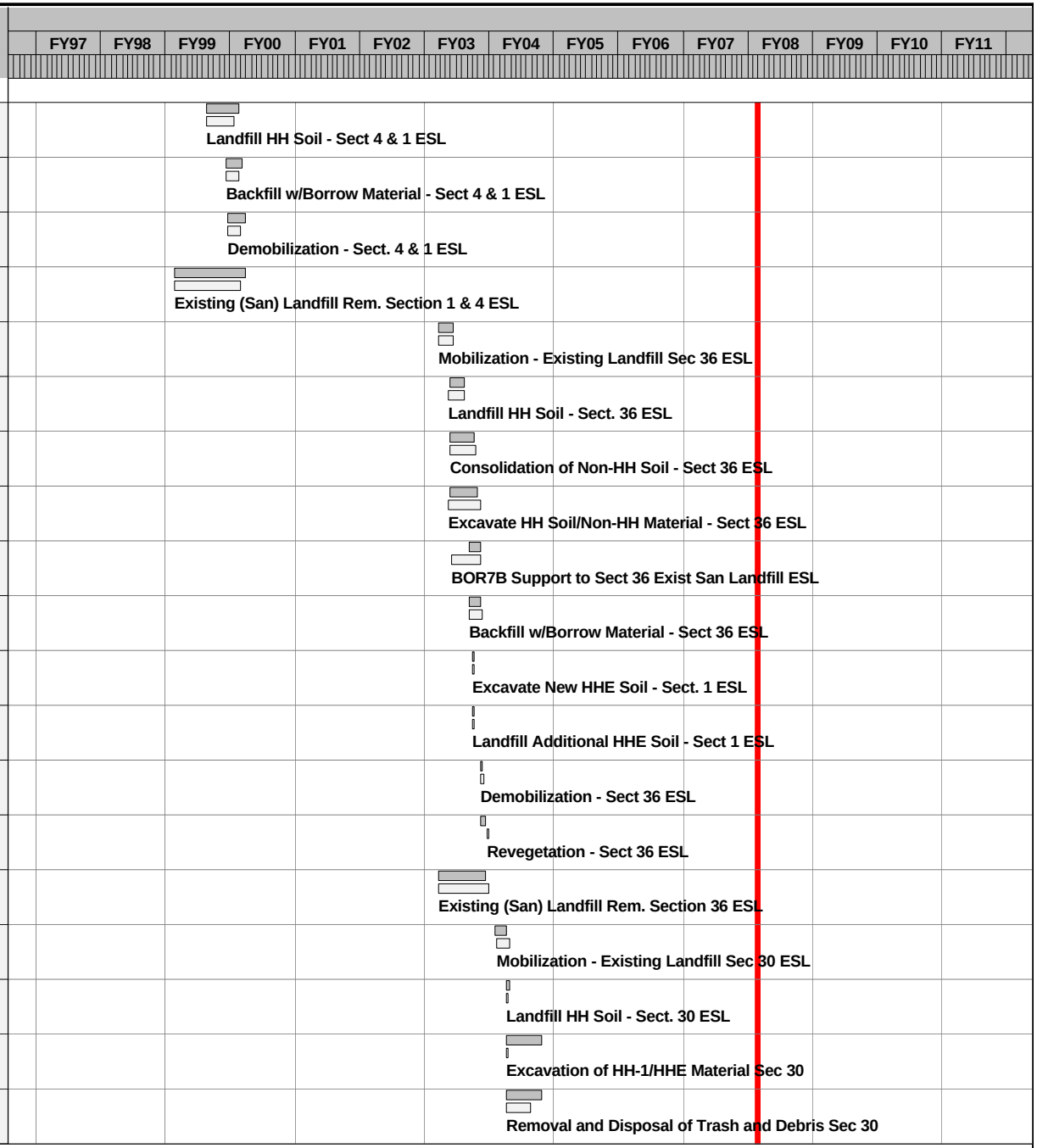

Activity ID	Current Control Start	Current Control Finish	Rem Dur	Forecast Start	Forecast Finish
Remediation Activities					
SF4-141001			0*	26APR04A	16JUN04A
SF4-175000		31AUG04	0		16JUN04A
SF4-170001	17AUG04	31AUG04	0*	14JUN04A	16JUN04A
SF4-177000	17AUG04	31AUG04	0*	09JUL04A	20JUL04A
SF4-INF3	04NOV03	31AUG04	0*	19NOV03A	20JUL04A
SF4-190100	24NOV98	31AUG04	0*	22NOV98A	20JUL04A
SF4-INF	24NOV98	31AUG04	0*	22NOV98A	20JUL04A
Construction Completion Report					
SF6-200100	28SEP99	28NOV99	0	20SEP99A	20NOV99A
SF6-200110	30NOV99	31DEC99	0	21NOV99A	15DEC99A
SF6-200120	02JAN00	31JAN00	0	16DEC99A	28JAN00A
SF6-200130	01FEB00	01MAR00	0	29JAN00A	29FEB00A
SF6-200140		01MAR00	0		29FEB00A
SF6-200200	30DEC99	28FEB00	0	17NOV99A	19JAN00A
SF6-200210	29FEB00	29MAR00	0	20JAN00A	22FEB00A
SF6-200220	30MAR00	28APR00	0	16FEB00A	15MAR00A
SF6-200230	29APR00	28MAY00	0	16MAR00A	25MAY00A
SF6-200240		28MAY00	0		25MAY00A
SF6-INF1	28SEP99	28MAY00	0*	20SEP99A	25MAY00A
SF6-180300	25AUG03*	24OCT03	0	25AUG03A	01OCT03A

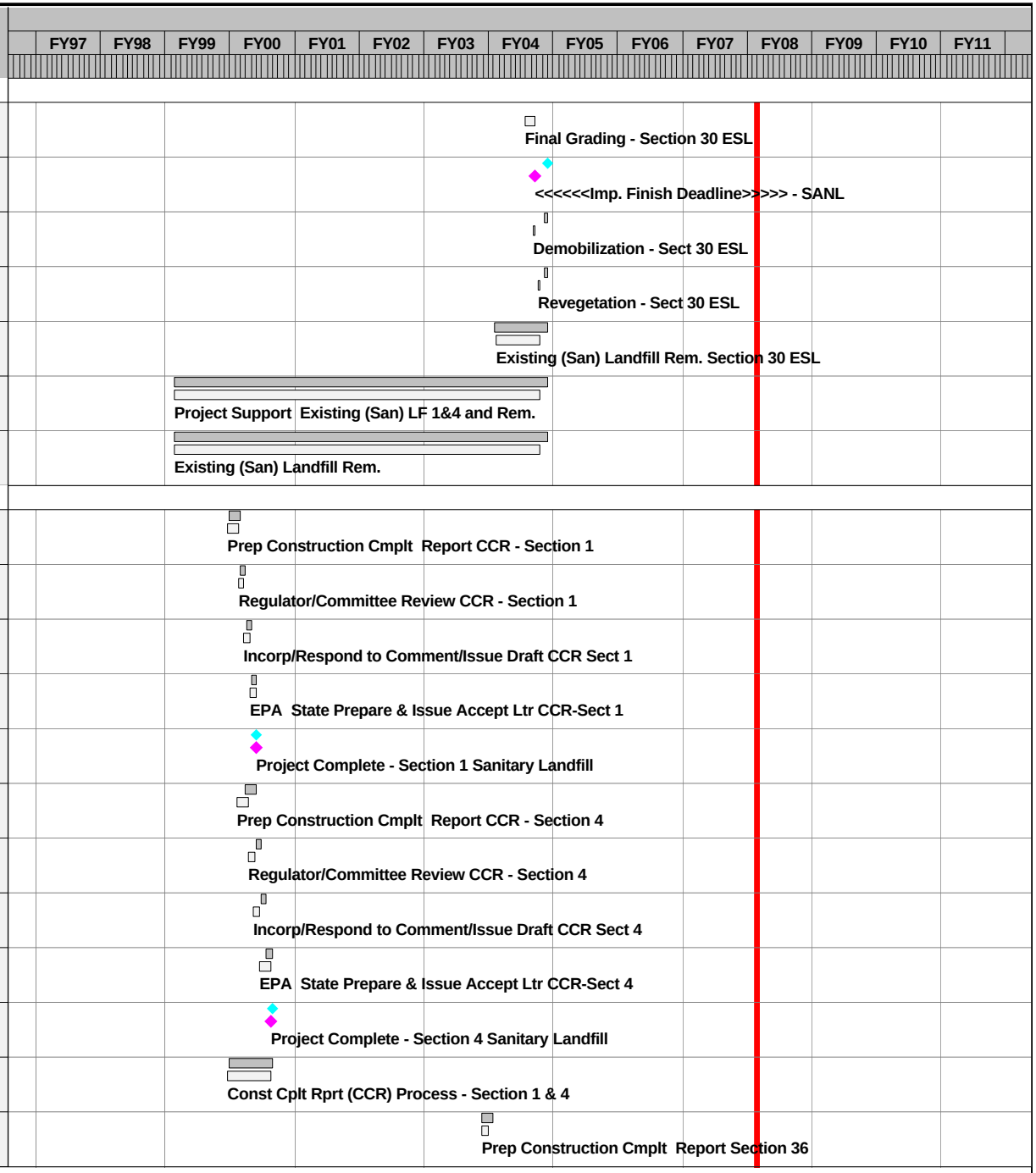

Activity ID	Current Control Start	Current Control Finish	Rem Dur	Forecast Start	Forecast Finish
Construction Completion Report					
SF6-180310	25OCT03	23NOV03	0	06OCT03A	08NOV03A
SF6-180320	24NOV03	26DEC03	0	09NOV03A	12APR04A
SF6-180330	27DEC03	26JAN04	0	13APR04A	15JUL04A
SF6-180340		26JAN04	0		15JUL04A
SF6-INF2	25AUG03	26JAN04	0*	25AUG03A	15JUL04A
SF6-180400	01SEP04	31OCT04	0	18JUN04A	23AUG04A
SF6-180410	12FEB05	13MAR05	0*	29MAR05A	28APR05A
SF6-180420	14MAR05	12APR05	0*	29APR05A	26MAY05A
SF6-180430	13APR05	12MAY05	0	26MAY05A	16AUG05A
SF6-180440		12MAY05	0		16AUG05A
SF6-INF3	01SEP04	12MAY05	0*	18JUN04A	16AUG05A
SF6-INF	28SEP99	12MAY05	0*	20SEP99A	16AUG05A
Lake Sediments Remediation					
Remedial Design					
LS2-120000	29SEP97*	19JAN98	0	29SEP97A	09FEB98A
LS2-122000		24NOV97	0		24NOV97A
LS2-125000	25NOV97	29DEC97	0	25NOV97A	29DEC97A
LS2-130000	20JAN98	06APR98	0	10FEB98A	06APR98A
LS2-131000			0		22APR98A
LS2-140000	07APR98	06MAY98	0	07APR98A	08MAY98A

Activity ID	Current Control Start	Current Control Finish	Rem Dur	Forecast Start	Forecast Finish
Remedial Design					
LS2-150000	07APR98	09JUN98	0	07APR98A	08JUN98A
LS2-160000	10JUN98	10JUL98	0	08JUN98A	16JUL98A
LS2-170000	10JUN98	04AUG98	0	02JUN98A	03AUG98A
LS2-175000		04AUG98	0		03AUG98A
LS2-180000	05AUG98	03SEP98	0	03AUG98A	04SEP98A
LS2-190000	04SEP98	14OCT98	0	08SEP98A	13OCT98A
LS2-INF	29SEP97	14OCT98	0*	29SEP97A	13OCT98A
Procurement					
LS3-109000	17AUG98*	22SEP98	0	17AUG98A	22SEP98A
LS3-109010	23SEP98	04NOV98	0	23SEP98A	04NOV98A
LS3-110000	05NOV98	22DEC98	0	04NOV98A	13DEC98A
Remediation Activities					
LS4-125000	22DEC98		0	13DEC98A	
LS4-130000	11MAY99	25AUG99	0*	13DEC98A	07OCT99A
LS4-150000	11MAY99	25AUG99	0*	19JUL99A	06AUG99A
LS4-160000	11MAY99	25AUG99	0*	06JUL99A	25AUG99A
LS4-190000	16SEP99	27OCT99	0*	01SEP99A	07OCT99A
LS4-195000		27OCT99	0		25AUG99A
LS4-210000	22DEC98	27OCT99	0*	13DEC98A	07OCT99A
LS4-INF	22DEC98	27OCT99	0*	13DEC98A	07OCT99A

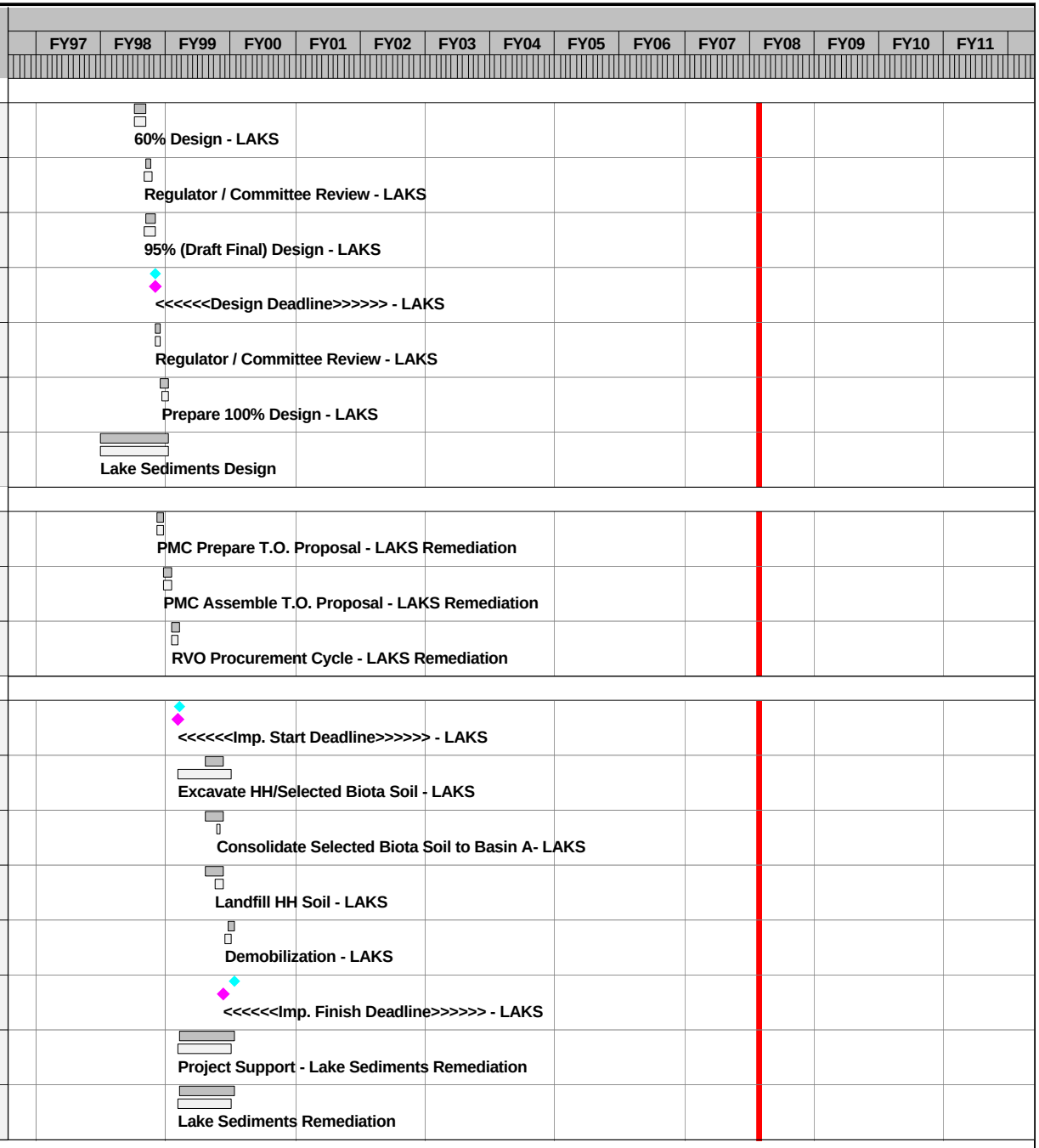

Activity ID	Current Control Start	Current Control Finish	Rem Dur	Forecast Start	Forecast Finish
Construction Completion Report					
LS6-200000	28OCT99	30DEC99	0	08OCT99A	07DEC99A
LS6-200010	31DEC99	30JAN00	0	08DEC99A	08JAN00A
LS6-200020	31JAN00	29FEB00	0	10JAN00A	13FEB00A
LS6-200030	01MAR00	30MAR00	0	14FEB00A	20APR00A
LS6-200040		30MAR00	0		20APR00A
LS6-INF	28OCT99	30MAR00	0*	08OCT99A	20APR00A
Burial Trenches Soil Remediation					
Remedial Design					
BT2-120000	22AUG97A	22DEC97	0	22AUG97A	22DEC97A
BT2-122000		01OCT97*	0		01OCT97A
BT2-125000	02OCT97	05NOV97	0	02OCT97A	05NOV97A
BT2-130000	06NOV97	15APR98	0	06NOV97A	15APR98A
BT2-140000	16APR98	29MAY98	0	16APR98A	29MAY98A
BT2-150000	16APR98	31AUG98	0	16APR98A	28AUG98A
BT2-160000	01SEP98	01OCT98	0	31AUG98A	05OCT98A
BT2-170000	02OCT98*	15SEP99	0	05OCT98A	15SEP99A
BT2-175000		15SEP99	0		15SEP99A
BT2-180000	16SEP99	15OCT99	0	16SEP99A	13OCT99A
BT2-190000	18OCT99	20DEC99	0*	14OCT99A	13DEC99A
BT2-INF	22AUG97A	20DEC99	0*	22AUG97A	13DEC99A

Activity ID	Current Control Start	Current Control Finish	Rem Dur	Forecast Start	Forecast Finish	
Procurement						
BT3-109000	11JAN00	26JAN00	0	30DEC99A	21JAN00A	PMC Prepare T.O. Proposal - BUTR Remediation
BT3-110000	27JAN00	01MAR00	0	22JAN00A	28FEB00A	RVO Procurement Cycle - BUTR Remediation
Remediation Activities						
BT4-120000	01MAR00	28APR00	0*	28FEB00A	28APR00A	Mobilization - BUTR
BT4-125000	01MAR00		0	28FEB00A		<<<<<<Imp. Start Deadline>>>>>> - BUTR
BT4-160000	01MAY00	11OCT00	0*	28APR00A	15SEP00A	Excavate HH/Munitions Debris Soil - BUTR
BT4-130000	01JUN00	15SEP00	0*	01JUN00A	15SEP00A	OE Screening - BUTR
BT4-200110	27JUL00	03OCT00	0*	27JUL00A	03OCT00A	Soil Ammendments- BUTR
BT4-190000	19SEP00	09OCT00	0*	01SEP00A	09OCT00A	Backfill w/Borrow Material - BUTR
BT4-240000	19SEP00	09OCT00	0*	01SEP00A	09OCT00A	BOR10 Support to Burial Trenches - BUTR
BT4-200120	22SEP00	13OCT00	0*	11SEP00A	13OCT00A	Revegetation - BUTR
BT4-210000	10OCT00	24OCT00	0	10OCT00A	24OCT00A	Demobilization - BUTR
BT4-121000	29JAN01*	02FEB01	0*	22JAN01A	08FEB01A	Mobilization - Section 4 Trenches
BT4-131000	05FEB01	23FEB01	0*	12FEB01A	14MAR01A	Agent Monitoring - Section 4 Trenches
BT4-161000	05FEB01	23FEB01	0*	12FEB01A	14MAR01A	Excavate Munitions Debris Soil - Sect 4 Trenches
BT4-191000	26FEB01	01MAR01	0*	14MAR01A	28MAR01A	Backfill w/Borrow Material - Section 4 Trenches
BT4-250000	26FEB01	28FEB01	0*	14MAR01A	22MAR01A	BOR1 Support to Section 4 Trenches - BUTR
BT4-200310	06MAR01	07MAR01	0*	26MAR01A	27MAR01A	Soil Ammendments - Section 4 Trenches
BT4-200320	08MAR01	12MAR01	0*	28MAR01A	30MAR01A	Revegetation Section 4 Trenches
BT4-210200	07MAR01	12MAR01	0*	26MAR01A	30MAR01A	Demobilization Section 4 Trenches

Activity ID	Current Control Start	Current Control Finish	Rem Dur	Forecast Start	Forecast Finish
Remediation Activities					
BT4-122000	21AUG01*	22AUG01	0*	21AUG01A	22AUG01A
BT4-130100	23AUG01	24AUG01	0*	23AUG01A	24AUG01A
BT4-160100	23AUG01	24AUG01	0*	23AUG01A	24AUG01A
BT4-210100	27AUG01	29AUG01	0*	27AUG01A	29AUG01A
BT4-122100	27AUG02*	24SEP02	0*	27AUG02A	30SEP02A
BT4-130200	25SEP02	30JAN03	0*	28AUG02A	30DEC02A
BT4-160200	25SEP02	04MAR03	0*	25SEP02A	21FEB03A
BT4-170100	07NOV02	07MAR03	0*	04NOV02A	21FEB03A
BT4-210210	15JAN03	28MAR03	0*	27NOV02A	06MAR03A
BT4-200210	24JAN03	11MAR03	0*	06DEC02A	12FEB03A
BT4-200220	30JAN03	13MAR03	0*	11DEC02A	14FEB03A
BT4-215000		28MAR03	0		06MAR03A
BT4-230000	01MAR00	28MAR03	0*	28FEB00A	06MAR03A
BT4-INF	01MAR00	28MAR03	0*	28FEB00A	06MAR03A
Construction Completion Report					
BT6-220100	13MAR01	11MAY01	0	02APR01A	25APR02A
BT6-220110	12MAY01	12JUN01	0	26APR02A	28MAY02A
BT6-220120	13JUN01	13JUL01	0	29MAY02A	27JUN02A
BT6-220130	14JUL01	12AUG01	0	28JUN02A	25SEP02A
BT6-INF1	13MAR01	12AUG01	0*	02APR01A	25SEP02A

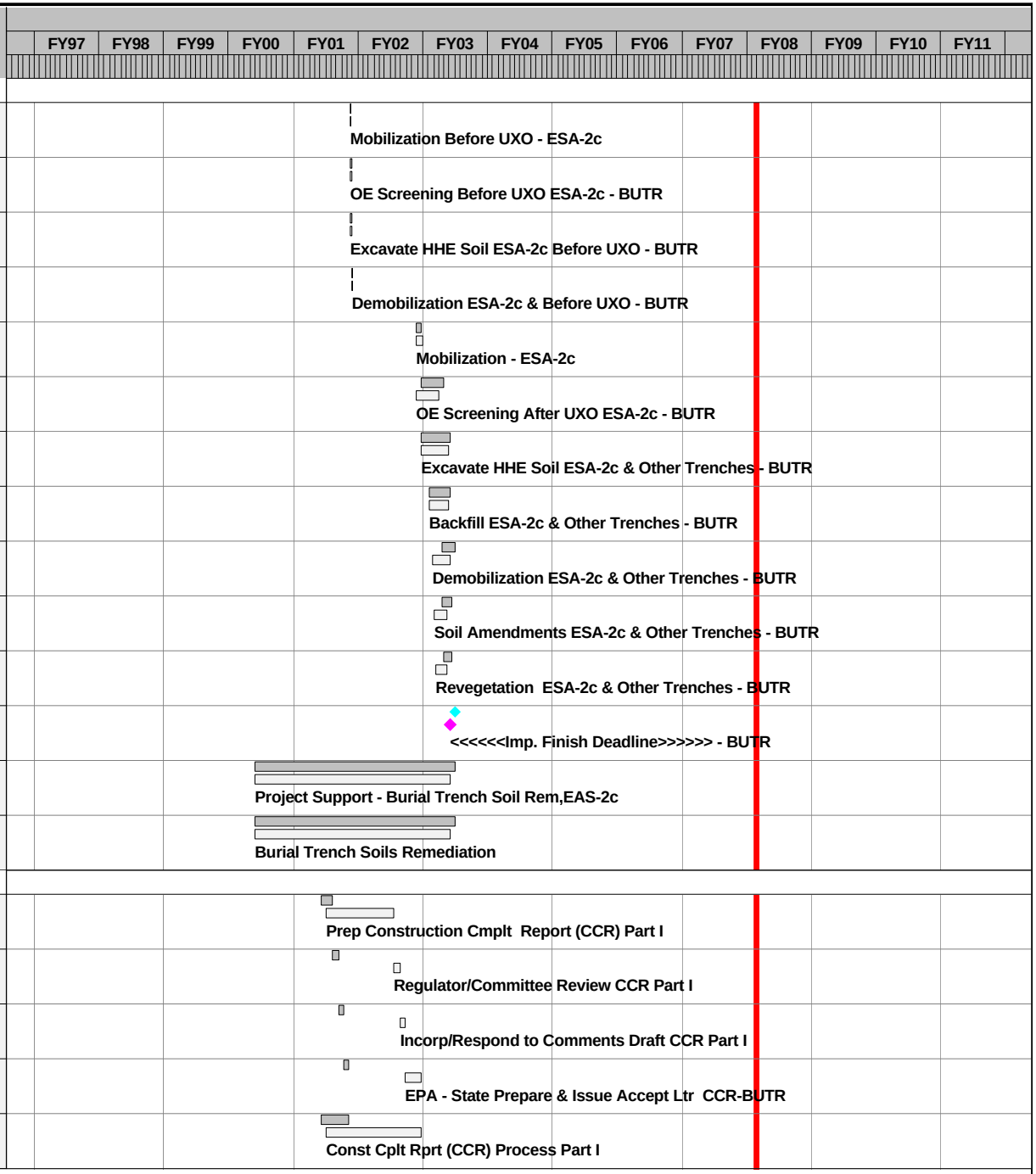

Activity ID	Current Control Start	Current Control Finish	Rem Dur	Forecast Start	Forecast Finish
Construction Completion Report					
BT6-220000	29MAR03	28MAY03	0	07MAR03A	01MAY03A
BT6-220010	29MAY03	27JUN03	0	01MAY03A	02JUN03A
BT6-220020	28JUN03	28JUL03	0	03JUN03A	28SEP04A
BT6-220030	29JUL03	27AUG03	0	29SEP04A	30SEP04A
BT6-220040		27AUG03	0		30SEP04A
BT6-INF2	29MAR03	27AUG03	0*	07MAR03A	30SEP04A
BT6-INF	13MAR01	27AUG03	0*	02APR01A	30SEP04A
Munitions (Testing) Soil Remediation					
Remedial Design					
MT2-120000	22AUG97A	22DEC97	0	22AUG97A	22DEC97A
MT2-122000		01OCT97*	0		01OCT97A
MT2-125000	02OCT97	05NOV97	0	02OCT97A	05NOV97A
MT2-130000	06NOV97	15APR98	0	06NOV97A	15APR98A
MT2-140000	16APR98	29MAY98	0	16APR98A	29MAY98A
MT2-150000	16APR98	31AUG98	0	24APR98A	28AUG98A
MT2-160000	01SEP98	01OCT98	0	31AUG98A	25SEP98A
MT2-170000	02OCT98*	15SEP99	0*	28SEP98A	13OCT99A
MT2-175000		15SEP99	0		15SEP99A
MT2-180000	16SEP99	15OCT99	0	16SEP99A	13OCT99A
MT2-190000	18OCT99	20DEC99	0*	14OCT99A	08MAR00A

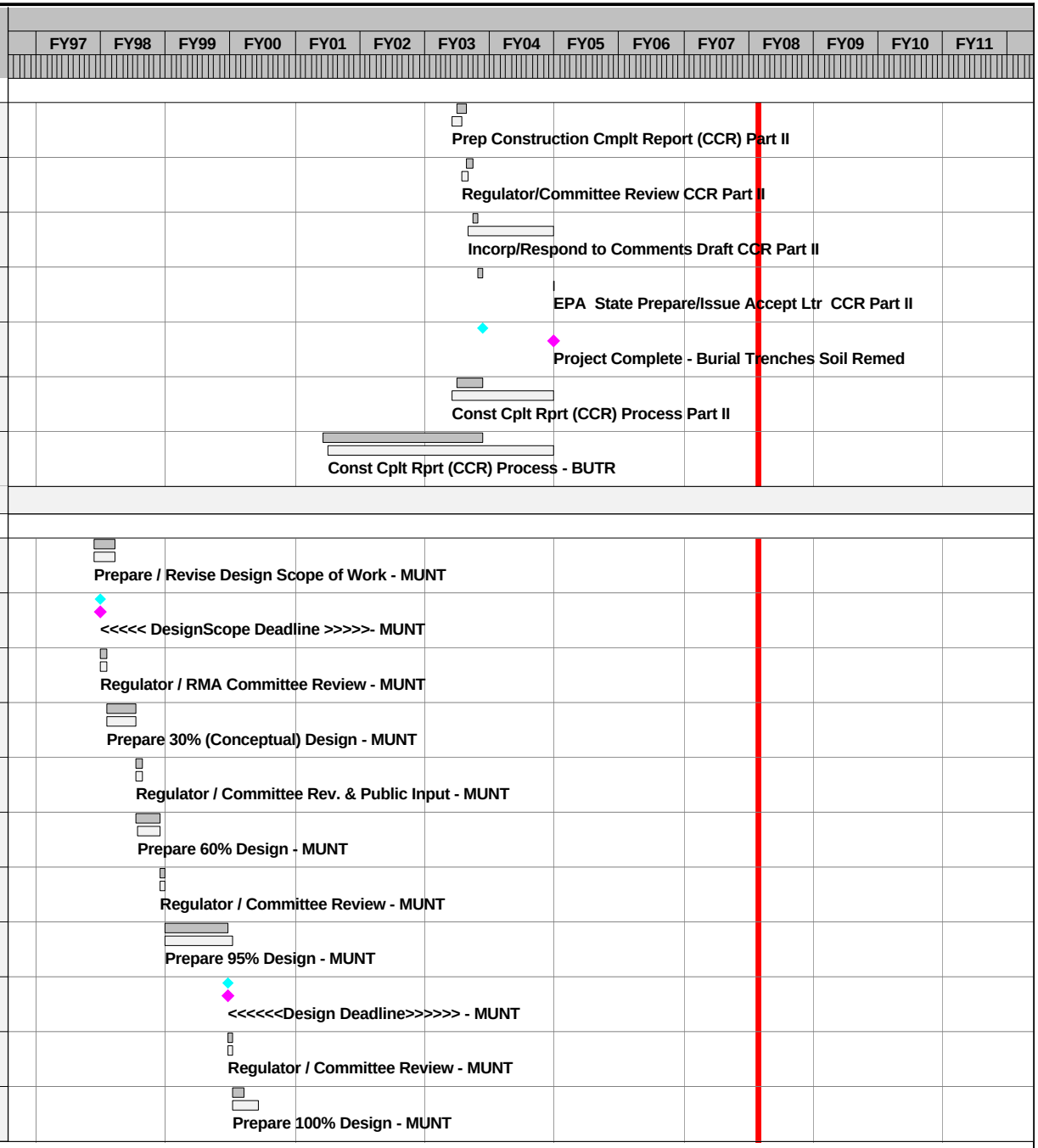

Activity ID	Current Control Start	Current Control Finish	Rem Dur	Forecast Start	Forecast Finish
Remedial Design					
MT2-INF1	22AUG97A	20DEC99	0*	22AUG97A	08MAR00A
MT2-195000	16APR01*	15JAN02	0*	16APR01A	15JAN02A
MT2-200000	16APR01	29DEC05	0*	16APR01A	15FEB06A
MT2-500000	30SEP05*	24FEB06	0*	30SEP05A	15FEB06A
MT2-190300	08MAY06*	12MAR07	0*	08MAY06A	03JUL07A
MT2-500090	16OCT06*	05JUL07	0*	02OCT06A	30APR07A
MT2-500220			0	15JAN07A	17APR07A
MT2-INF2	16APR01	05JUL07	0*	16APR01A	30APR07A
MT2-INF	22AUG97A	05JUL07	0*	22AUG97A	03JUL07A
Procurement					
MT3-109000	11JAN00	26JAN00	0	30DEC99A	21JAN00A
MT3-110000	27JAN00	01MAR00	0	22JAN00A	01MAR00A
MT3-500100	12FEB07	16MAR07	0	19JAN07A	16FEB07A
MT3-500110	19MAR07	22APR07	0	17FEB07A	21MAR07A
Remediation Activities					
MT4-120000	01MAR00	22SEP00	0*	01MAR00A	22SEP00A
MT4-125000	01MAR00		0	01MAR00A	
MT4-140100	24JUL00	06OCT00	0*	24JUL00A	06OCT00A
MT4-150000	24JUL00	04OCT00	0*	24JUL00A	04OCT00A
MT4-160000	24JUL00	04OCT00	0*	24JUL00A	04OCT00A
MT4-170110	12SEP00	09OCT00	0*	12SEP00A	09OCT00A

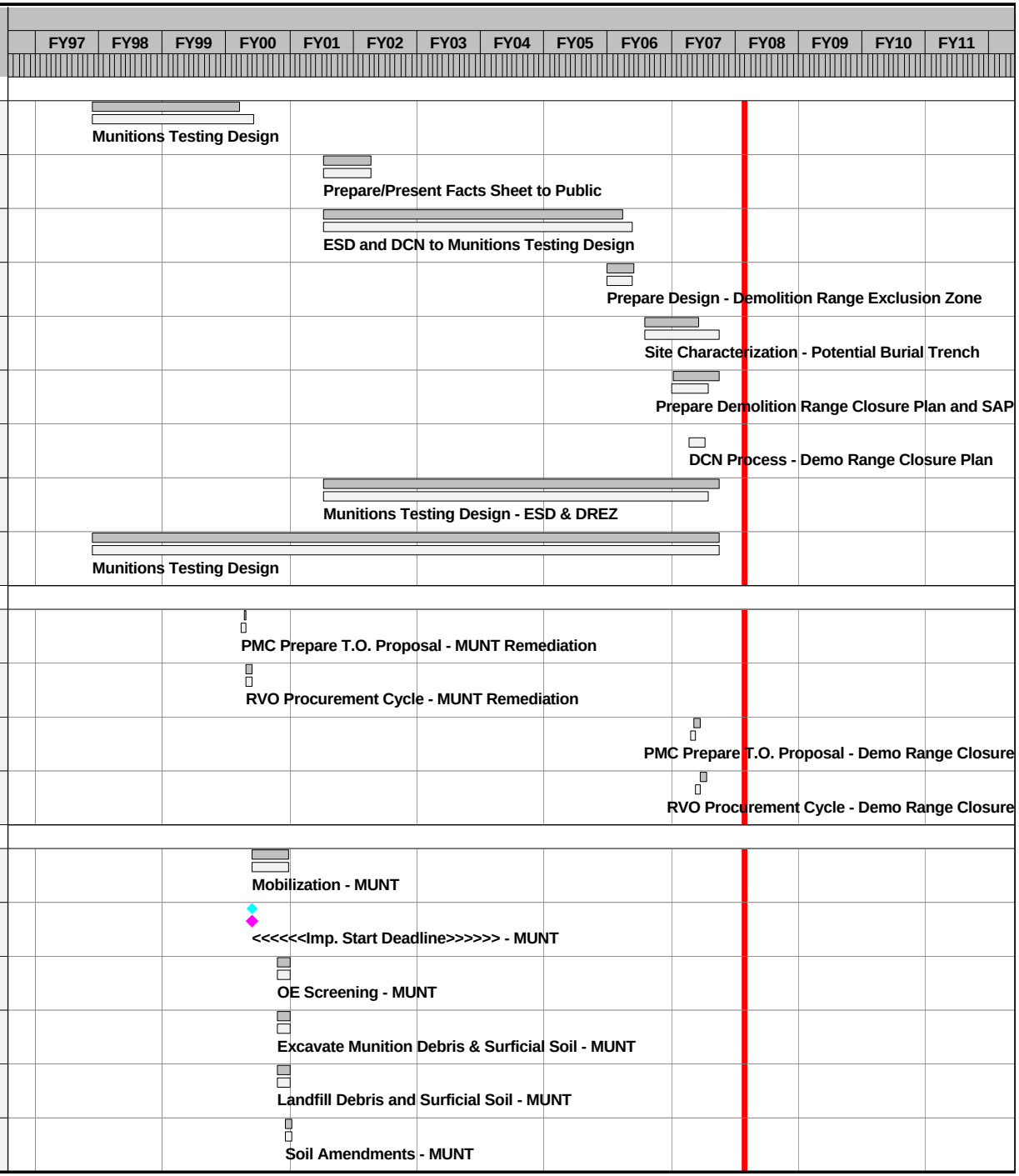

Activity ID	Current Control Start	Current Control Finish	Rem Dur	Forecast Start	Forecast Finish
Remediation Activities					
MT4-170120	19SEP00	17NOV00	0*	19SEP00A	08NOV00A
MT4-190000	02OCT00	04OCT00	0*	01OCT00A	04OCT00A
MT4-180000	09OCT00	20OCT00	0*	09OCT00A	20OCT00A
MT4-185000		17NOV00	0		08NOV00A
MT4-INF1	01MAR00	17NOV00	0*	01MAR00A	08NOV00A
MT4-195500	01MAY02*	31DEC02	0*	01MAY02A	06DEC02A
MT4-195550	06MAR03	20MAY03	0*	06MAR03A	20MAY03A
MT4-195555	21MAY03	26JAN04	0*	21MAY03A	04FEB04A
MT4-195560	27JUN03	22JUL05	0*	27JUN03A	12JUL05A
MT4-195590	20OCT03	04DEC03	0*	27OCT03A	19APR04A
MT4-195580	25JUL05	29DEC05	0*	07FEB05A	22FEB06A
MT4-195600	30AUG05	15JUN06	0*	17AUG05A	15JUN06A
MT4-300000	02NOV05	06FEB07	0*	02NOV05A	06FEB07A
MT4-196000	10AUG06	05FEB07	0*	10AUG06A	05FEB07A
MT4-400010			0*	14AUG06A	05FEB07A
MT4-196010	06FEB07	16OCT07	0*	04OCT06A	16OCT07A
MT4-INF2	01MAY02	16OCT07	0*	01MAY02A	16OCT07A
MT4-500100	23APR07*	30APR07	0	23APR07A	30APR07A
MT4-500120	01MAY07	15FEB08	55*	01MAY07A	15FEB08

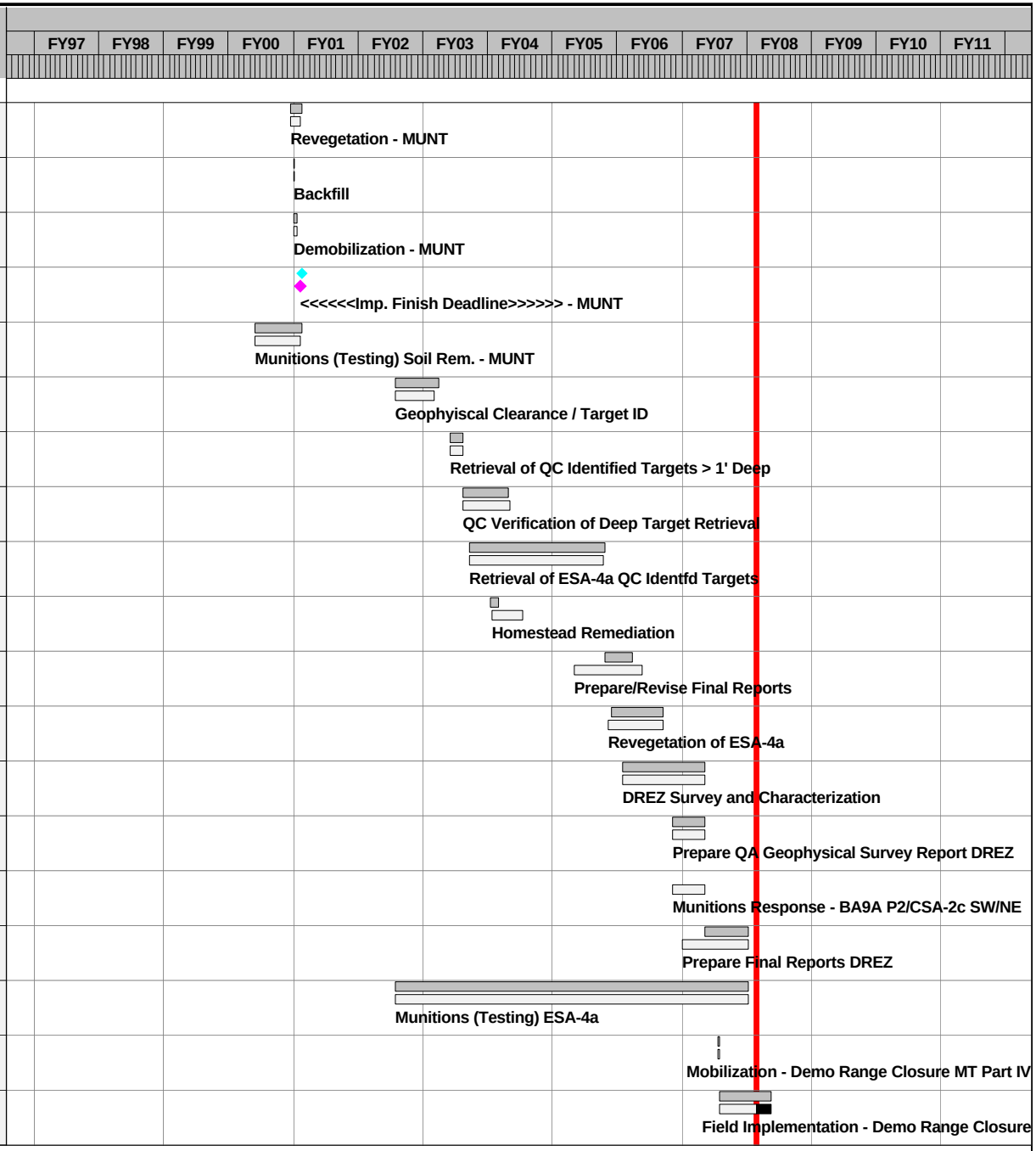

Activity ID	Current Control Start	Current Control Finish	Rem Dur	Forecast Start	Forecast Finish
Remediation Activities					
MT4-500130	18FEB08	29FEB08	10	18FEB08	29FEB08
MT4-185001		29FEB08	0		29FEB08
MT4-INF3	23APR07	29FEB08	65*	01MAY07A	29FEB08
MT4-200000	01MAR00	29FEB08	65*	01MAR00A	29FEB08
MT4-INF	01MAR00	29FEB08	65*	01MAR00A	29FEB08
MT4-300500			0*	14NOV05A	16DEC05A
Construction Completion Report					
MT6-190000	18NOV00	21JAN01	0	09NOV00A	08JAN01A
MT6-190010	22JAN01	20FEB01	0	08JAN01A	09FEB01A
MT6-190020	02JAN03	31JAN03	0	03MAR03A	20NOV03A
MT6-190030	01FEB03	02MAR03	0	21NOV03A	15JUL04A
MT6-190040		02MAR03	0		15JUL04A
MT6-INF1	18NOV00	02MAR03	0*	09NOV00A	15JUL04A
MT6-190200	01NOV05	23JAN07	0	01NOV05A	23JAN07A
MT6-190210	24JAN07	07MAR07	0	01FEB07A	07MAR07A
MT6-190220	08MAR07	11MAY07	0	08MAR07A	11MAY07A
MT6-190230	28SEP07*	24NOV07	1	28SEP07A	24NOV07
MT6-190240		24NOV07	0		24NOV07
MT6-INF2	01NOV05	24NOV07	1*	01NOV05A	24NOV07
MT6-190300	06FEB07	06APR07	0	30MAR07A	05APR07A

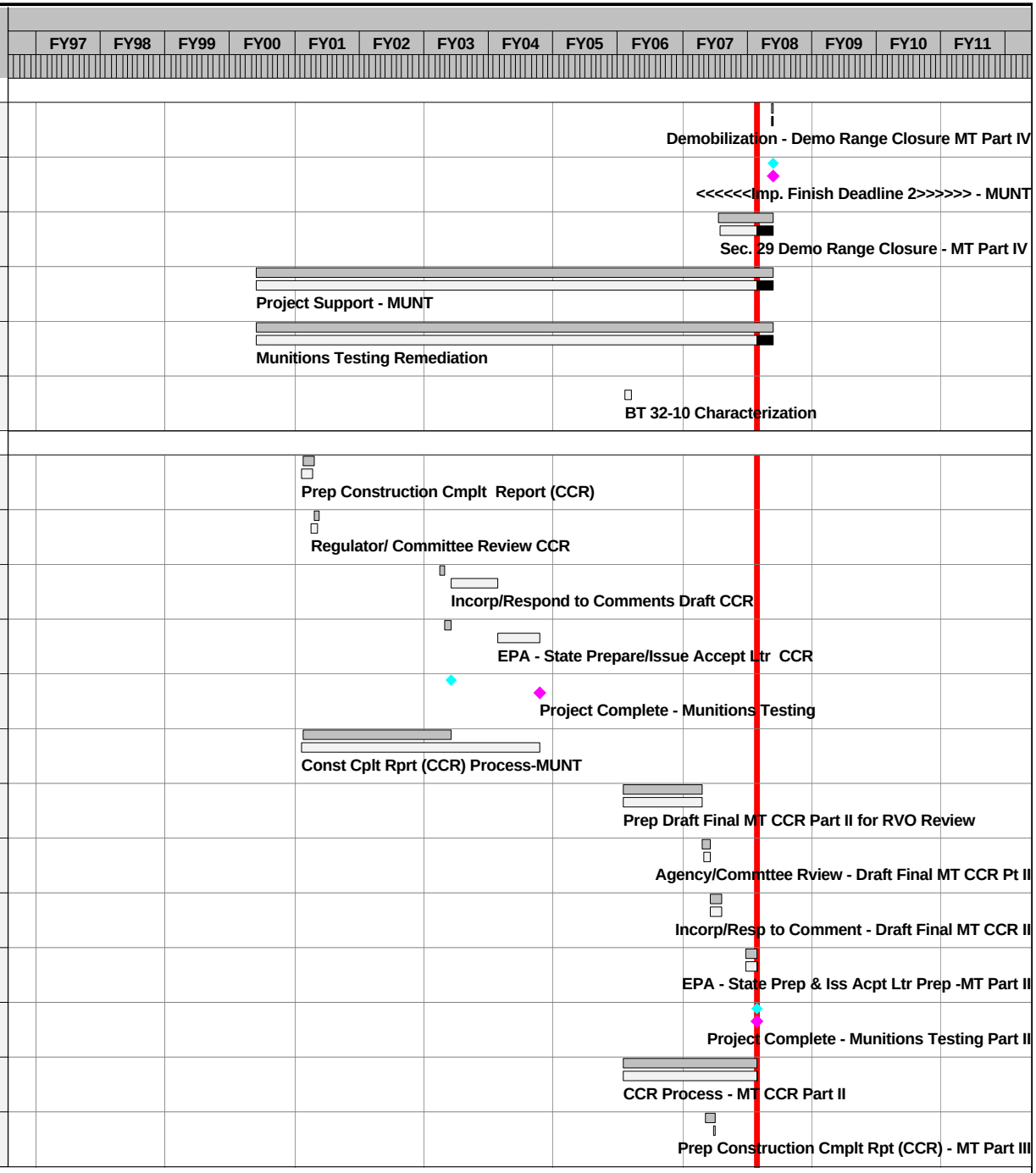

Activity ID	Current Control Start	Current Control Finish	Rem Dur	Forecast Start	Forecast Finish
Construction Completion Report					
MT6-190310	07APR07	25JUN07	0	06APR07A	25JUN07A
MT6-190320	26JUN07	01NOV07	0	26JUN07A	01NOV07A
MT6-190330	02NOV07	04DEC07	9	02NOV07A	04DEC07
MT6-190340		04DEC07	0		04DEC07
MT6-INF3	06FEB07	04DEC07	9*	07FEB07A	04DEC07
MT6-500110	01MAR08	29APR08	60	01MAR08	29APR08
MT6-500120	30APR08	30MAY08	30	30APR08	30MAY08
MT6-500130	31MAY08	29JUN08	30	31MAY08	29JUN08
MT6-500140	30JUN08	30JUL08	30	30JUN08	30JUL08
MT6-500150		30JUL08	0		30JUL08
MT6-INF4	01MAR08	30JUL08	150*	01MAR08	30JUL08
MT6-INF	18NOV00	30JUL08	243*	09NOV00A	30JUL08
Miscellaneous Northern Tier Soil Remediation					
Remedial Design					
NM2-120000	29SEP97*	19JAN98	0	29SEP97A	09FEB98A
NM2-122000		24NOV97*	0		24NOV97A
NM2-125000	25NOV97	29DEC97	0	25NOV97A	29DEC97A
NM2-130000	20JAN98	06APR98	0	10FEB98A	06APR98A
NM2-131000			0		22APR98A
NM2-140000	07APR98	06MAY98	0	07APR98A	08MAY98A

Activity ID	Current Control Start	Current Control Finish	Rem Dur	Forecast Start	Forecast Finish
Remedial Design					
NM2-150000	07APR98	09JUN98	0	07APR98A	08JUN98A
NM2-160000	10JUN98	10JUL98	0	08JUN98A	16JUL98A
NM2-170000	10JUN98	04AUG98	0	04JUN98A	03AUG98A
NM2-175000		04AUG98*	0		03AUG98A
NM2-180000	05AUG98	03SEP98	0	04AUG98A	04SEP98A
NM2-190000	04SEP98	14OCT98	0	08SEP98A	13OCT98A
NM2-INF	29SEP97	14OCT98	0*	29SEP97A	13OCT98A
Procurement					
NM3-109000	17AUG98	22SEP98	0	17AUG98A	22SEP98A
NM3-109010	23SEP98	04NOV98	0	23SEP98A	04NOV98A
NM3-110000	05NOV98	22DEC98	0	04NOV98A	22DEC98A
Remediation Activities					
NM4-120000	22DEC98	04MAY99	0*	22DEC98A	16APR99A
NM4-125000	22DEC98		0	22DEC98A	
NM4-130000	05MAY99	26AUG99	0*	04MAY99A	01OCT99A
NM4-135000	05MAY99	26AUG99	0*	04MAY99A	25JUN99A
NM4-135001	12MAY99	19JUL99	0*	20APR99A	28SEP99A
NM4-137500	05MAY99	26AUG99	0*	11MAY99A	10SEP99A
NM4-157500	27AUG99	10SEP99	0*	11JUN99A	01OCT99A
NM4-240000	13SEP99	07OCT99	0*	05OCT99A	07OCT99A
NM4-245000		07OCT99	0		07OCT99A

Activity ID	Current Control Start	Current Control Finish	Rem Dur	Forecast Start	Forecast Finish	
Remediation Activities						
NM4-260000	22DEC98	07OCT99	0*	22DEC98A	07OCT99A	Project Support - Misc Northern Tier Soil Rem
NM4-INF	22DEC98	07OCT99	0*	22DEC98A	07OCT99A	Misc. N. Tier Soil Remediation
Construction Completion Report						
NM6-250000	08OCT99	08DEC99	0	08OCT99A	07DEC99A	Prep Construction Cmplt Report (CCR) - NM
NM6-250010	09DEC99	10JAN00	0	08DEC99A	10JAN00A	Regulator/Committee Review CCR - NM
NM6-250020	11JAN00	09FEB00	0	11JAN00A	13FEB00A	Incorp/Respond to Comments/Issue Draft CCR - NM
NM6-250030	10FEB00	10MAR00	0	14FEB00A	20APR00A	EPA - State Prepare & Issue Accept Ltr CCR - NM
NM6-250040		10MAR00	0		20APR00A	Misc Northern Tier Soil Project Complete
NM6-INF	08OCT99	10MAR00	0*	08OCT99A	20APR00A	Const Cplt Rprt (CCR) Process-NM
Miscellaneous. Southern Tier Soil Remediation						
Remedial Design						
SM2-120000	29SEP97*	19JAN98	0	29SEP97A	09FEB98A	Prepare / Revise Design Scope of Work - SM
SM2-122000		24NOV97*	0		24NOV97A	<<<<< DesignScope Deadline >>>>>- SM
SM2-125000	25NOV97	29DEC97	0	25NOV97A	29DEC97A	Regulator / RMA Committee Review - SM
SM2-130000	20JAN98	06APR98	0	10FEB98A	06APR98A	Prepare 30% (Conceptual) Design - SM
SM2-131000			0		06APR98A	Transition 30% Design to Foster Wheeler
SM2-140000	07APR98	06MAY98	0	07APR98A	08MAY98A	Regulator / Committee Rev. & Public Input - SM
SM2-150000	07APR98	09JUN98	0	07APR98A	08JUN98A	Prepare 60% Design - SM
SM2-160000	10JUN98	10JUL98	0	09JUN98A	16JUL98A	Regulator / Committee Review - SM
SM2-170000	10JUN98	04AUG98	0	03JUN98A	03AUG98A	Prepare 95% (Draft Final) Design - SM
SM2-175000		04AUG98	0		03AUG98A	<<<<<<Design Deadline>>>>>> - SM

Activity ID	Current Control Start	Current Control Finish	Rem Dur	Forecast Start	Forecast Finish
Remedial Design					
SM2-180000	05AUG98	03SEP98	0	04AUG98A	04SEP98A
SM2-190000	04SEP98	14OCT98	0	08SEP98A	13OCT98A
SM2-185000	22FEB05*	21OCT05	0*	22FEB05A	19OCT05A
SM2-190100	24OCT05	18NOV05	0*	20OCT05A	22DEC05A
SM2-INF	29SEP97	18NOV05	0*	29SEP97A	22DEC05A
Procurement					
SM3-109000	17AUG98	22SEP98	0	17AUG98A	23SEP98A
SM3-109010	23SEP98	04NOV98	0	24SEP98A	04NOV98A
SM3-110000	05NOV98	22DEC98	0	04NOV98A	22DEC98A
SM3-301000	10OCT05	21OCT05	0	10OCT05A	25OCT05A
SM3-315000	24OCT05	10JAN06	0*	25OCT05A	27DEC05A
Remediation Activities					
SM4-120000	22DEC98	04MAY99	0*	22DEC98A	22JUL99A
SM4-125000	22DEC98		0	22DEC98A	
SM4-130000	04MAY99	31AUG99	0*	14JUN99A	30SEP99A
SM4-140000	04MAY99	31AUG99	0*	14JUL99A	30SEP99A
SM4-140001	18MAY99	06JUL99	0*	12APR99A	17SEP99A
SM4-140100	18MAY99	15SEP99	0*	12AUG99A	05OCT99A
SM4-150000	04MAY99	31AUG99	0*	19JUL99A	30SEP99A
SM4-160000	18MAY99	15SEP99	0*	23JUL99A	05OCT99A
SM4-180000	16SEP99	06OCT99	0*	04AUG99A	07OCT99A

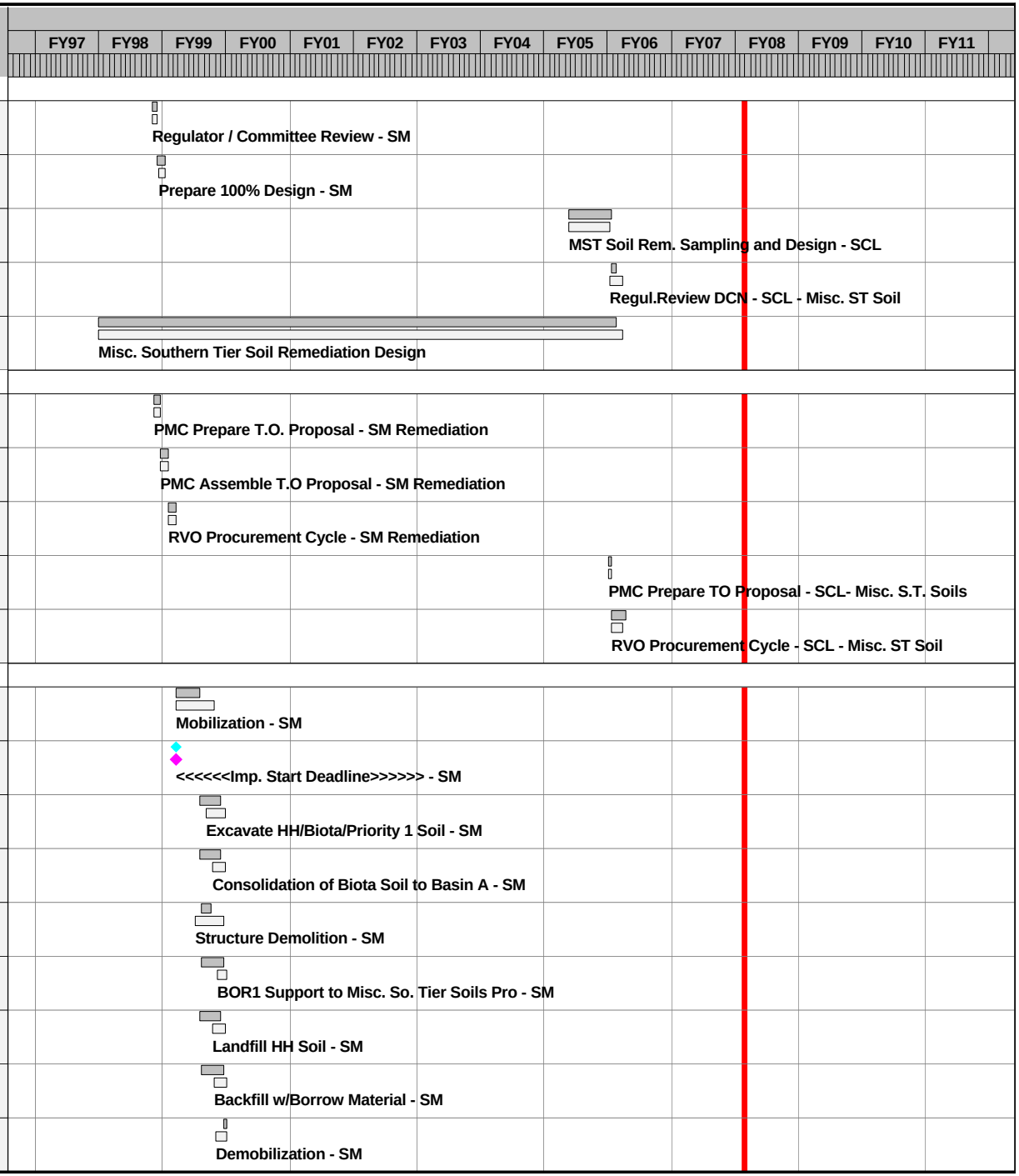

Activity ID	Current Control Start	Current Control Finish	Rem Dur	Forecast Start	Forecast Finish
Remediation Activities					
SM4-185000		06OCT99	0		30SEP99A
SM4-210000			0*	15JUL99A	07OCT99A
SM4-INF1	22DEC98	06OCT99	0*	22DEC98A	07OCT99A
SM4-131000	09SEP04*	14OCT04	0*	13SEP04A	03DEC04A
SM4-130980	15OCT04	21OCT04	0*	29NOV04A	21DEC04A
SM4-INF2	09SEP04	21OCT04	0*	13SEP04A	21DEC04A
SM4-326000	10JAN06*	13FEB06	0*	06JAN06A	21JUL06A
SM4-430300	14FEB06	22FEB06	0*	27APR06A	12JUL06A
SM4-305200	23FEB06	26MAY06	0*	29MAR06A	26APR06A
SM4-422000			0*	12APR06A	15JUN06A
SM4-421000	20JUN06	04AUG06	0*	18APR06A	21JUL06A
SM4-306000	20JUN06	10AUG06	0*	06JUN06A	18AUG06A
SM4-500000	20MAR06	22AUG06	0*	29MAR06A	18AUG06A
SM4-169000	08DEC06	11JAN07	0*	21NOV06A	22NOV06A
SM4-INF3	10JAN06	11JAN07	0*	06JAN06A	22NOV06A
SM4-200000	22DEC98	11JAN07	0*	22DEC98A	22NOV06A
SM4-INF	22DEC98	11JAN07	0*	22DEC98A	22NOV06A
Construction Completion Report					
SM6-190000	07OCT99	07DEC99	0	08OCT99A	12NOV99A
SM6-190010	08DEC99	09JAN00	0	12NOV99A	14DEC99A

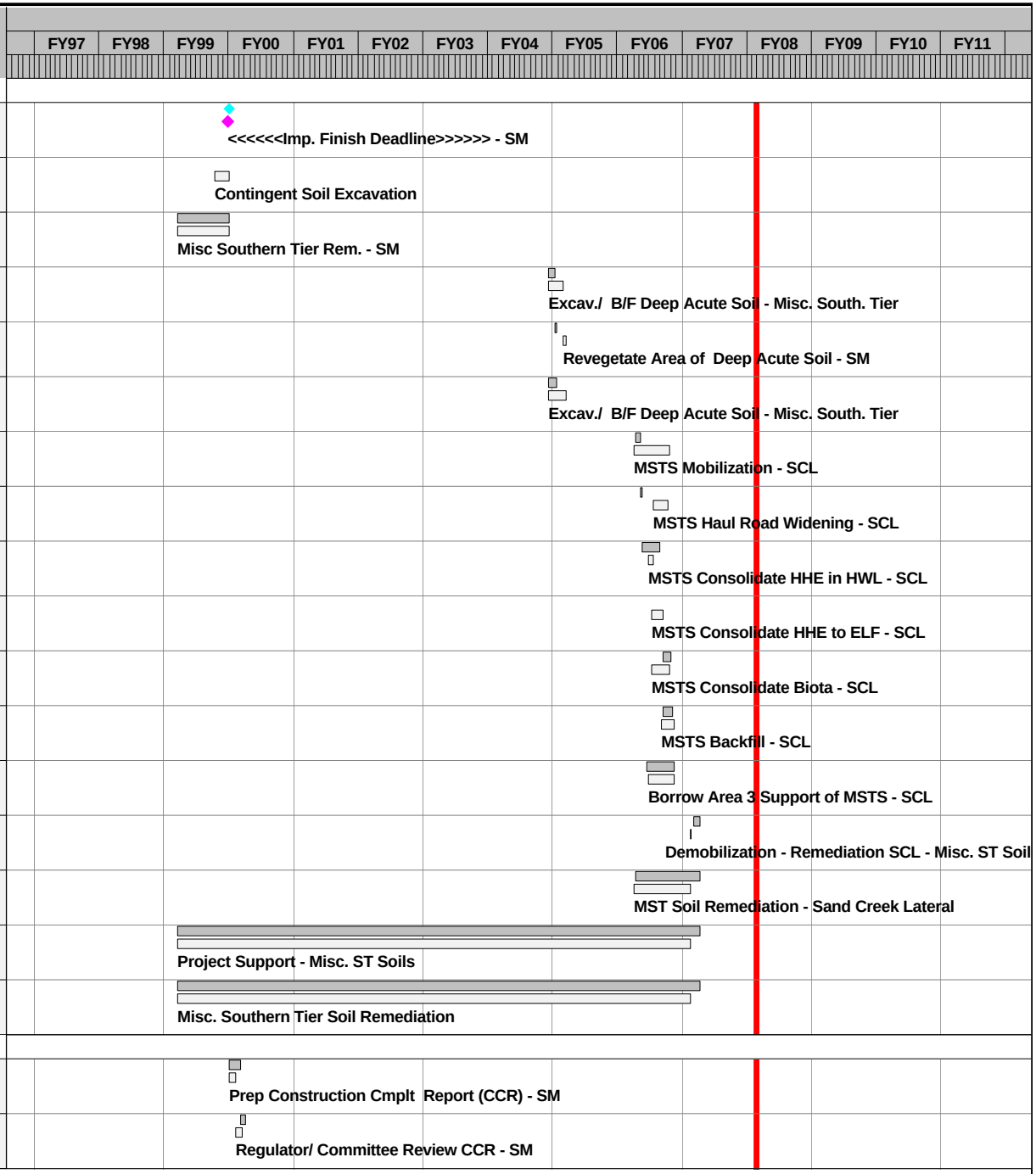

Activity ID	Current Control Start	Current Control Finish	Rem Dur	Forecast Start	Forecast Finish
Construction Completion Report					
SM6-190020	10JAN00	08FEB00	0	15DEC99A	13FEB00A
SM6-190030	09FEB00	09MAR00	0	14FEB00A	14JUL00A
SM6-190040		09MAR00	0		14JUL00A
SM6-130500	15OCT04	29NOV04	0	13JUN05A	22JUN05A
SM6-100000	23AUG06	22OCT06	0	21AUG06A	15FEB07A
SM6-100010	23OCT06	21NOV06	0	16FEB07A	09APR07A
SM6-100020	22NOV06	23DEC06	0	01MAY07A	21MAY07A
SM6-100030	23NOV07*	28DEC07	31	24NOV07	28DEC07
SM6-100040		28DEC07	0		28DEC07
SM6-INF1	23AUG06	28DEC07	31*	21AUG06A	28DEC07
SM6-INF	07OCT99	28DEC07	31*	08OCT99A	28DEC07
Bedrock Ridge GW Plume Extr System					
Remedial Design					
BD2-120000	24FEB97A	15JUL97A	0	24FEB97A	15JUL97A
BD2-122000		18APR97A	0		18APR97A
BD2-125000	21APR97A	21MAY97A	0	21APR97A	21MAY97A
BD2-130000	16JUL97A	17OCT97	0	16JUL97A	17OCT97A
BD2-140000	18OCT97	17NOV97	0	18OCT97A	17NOV97A
BD2-150000	20OCT97	17OCT97	0	17OCT97A	17OCT97A
BD2-160000	18OCT97	17OCT97	0	17OCT97A	17OCT97A

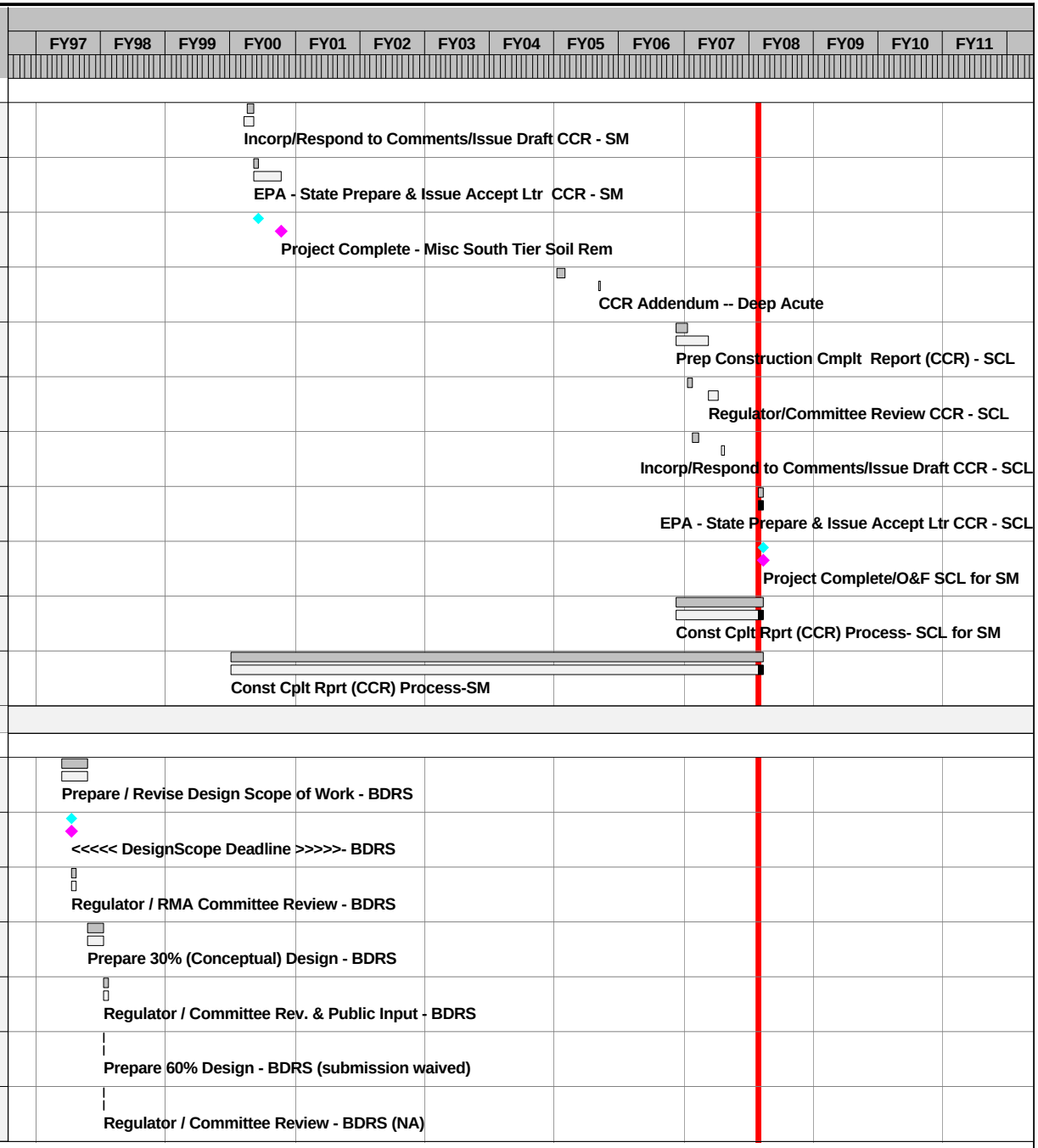

Activity ID	Current Control Start	Current Control Finish	Rem Dur	Forecast Start	Forecast Finish
Remedial Design					
BD2-170000	20OCT97	02NOV98	0	20OCT97A	02NOV98A
BD2-175000		02NOV98	0		02NOV98A
BD2-180000	03NOV98	05DEC98	0	03NOV98A	04DEC98A
BD2-190000	07DEC98	22MAR99	0	07DEC98A	10MAR99A
BD2-190050	26OCT04*	15FEB05	0*	26OCT04A	29JUN05A
BD2-191000			0*	22DEC05A	08JUN06A
BD2-INF	24FEB97A	15FEB05	0*	24FEB97A	29JUN05A
Procurement					
BD3-110000	23MAR99	21MAY99	0	11MAR99A	19MAY99A
Remediation Activities					
BD4-120000	21MAY99	12NOV99	0*	19MAY99A	17DEC99A
BD4-125000	21MAY99		0	19MAY99A	
BD4-125010	13AUG99	12NOV99	0*	13AUG99A	17DEC99A
BD4-150000	19JUL99	09FEB00	0*	19JUL99A	22FEB00A
BD4-250000	10FEB00	25FEB00	0*	23FEB00A	25FEB00A
BD4-255000		25FEB00	0		25FEB00A
BD4-400000	23NOV04	05AUG05	0*	08NOV04A	05AUG05A
BD4-270000	21MAY99	05AUG05	0*	19MAY99A	05AUG05A
BD4-INF	21MAY99	05AUG05	0*	19MAY99A	05AUG05A
Construction Completion Report					
BD6-260000	26FEB00	25APR00	0	26FEB00A	28APR00A

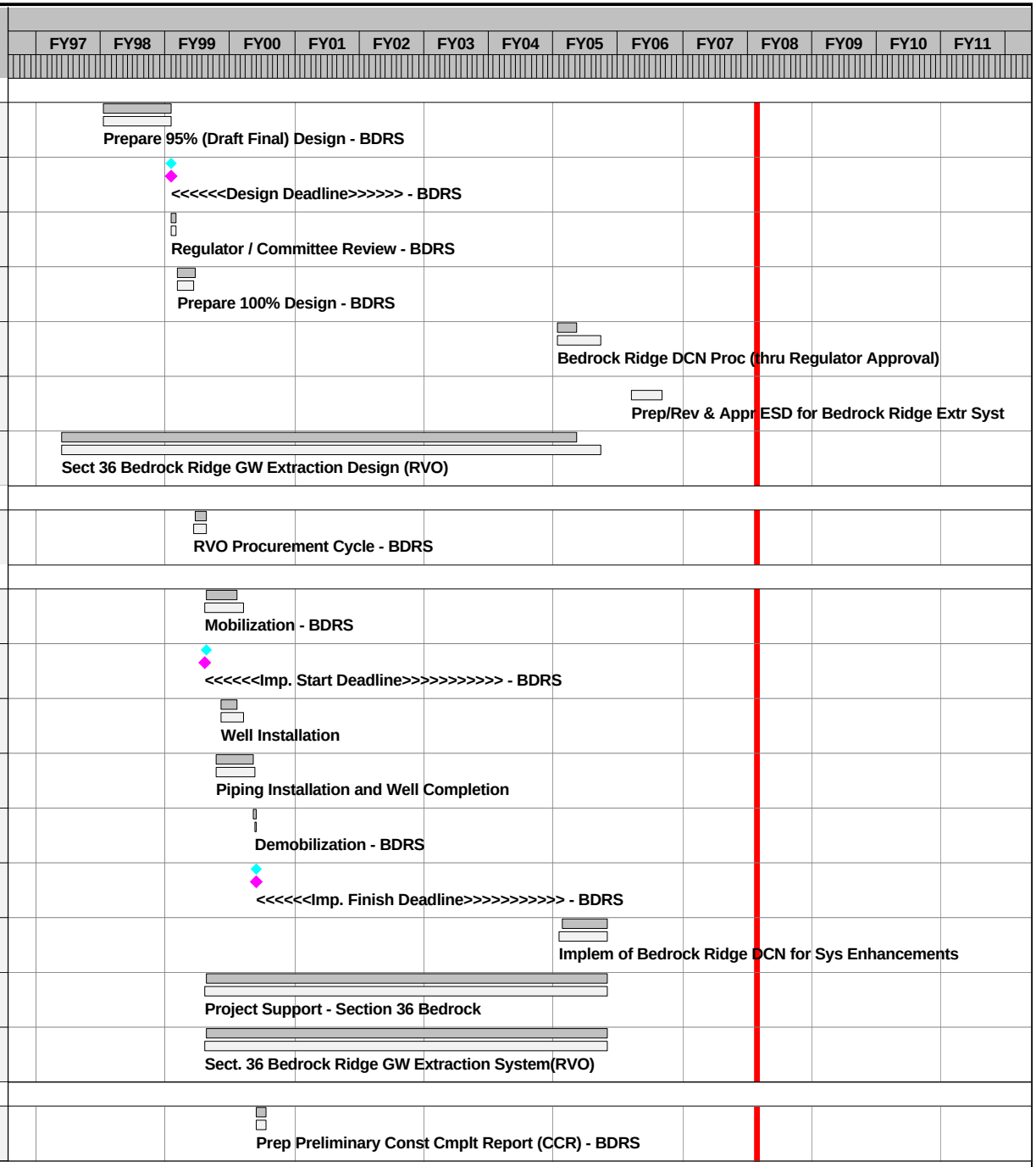

Activity ID	Current Control Start	Current Control Finish	Rem Dur	Forecast Start	Forecast Finish
Construction Completion Report					
BD6-260010	26APR00	25MAY00	0	29APR00A	30MAY00A
BD6-260020	26MAY00	25JUN00	0	31MAY00A	28SEP00A
BD6-260025	03MAR00	02MAR01	0	03MAR00A	02MAR01A
BD6-260026	05MAR01	01MAY01	0	05MAR01A	01MAY01A
BD6-260027	02MAY01	20DEC01	0	02MAY01A	20DEC01A
BD6-260028	01FEB02*	19FEB02	0	04FEB02A	19FEB02A
BD6-260029	18MAR02*	21MAR02	0	18MAR02A	21MAR02A
BD6-260030	04JUN02*	16AUG02	0	04JUN02A	18SEP02A
BD6-260035	19AUG02	11OCT02	0	24SEP02A	11OCT02A
BD6-260040	22MAR02	28FEB03	0	22MAR02A	28FEB03A
BD6-260110	10OCT05*	31JAN06	0	10OCT05A	31JAN06A
BD6-260120	14MAR07*	31MAY07	0	14MAR07A	31MAY07A
BD6-260122	01JUN07	04JAN08	25	01JUN07A	04JAN08
BD6-260123	05JAN08	03FEB08	30	05JAN08	03FEB08
BD6-260130	04FEB08	06MAR08	32	04FEB08	06MAR08
BD6-260140	07MAR08	07APR08	32	07MAR08	07APR08
BD6-260150		07APR08	0		07APR08
BD6-INF	26FEB00	07APR08	131*	26FEB00A	07APR08

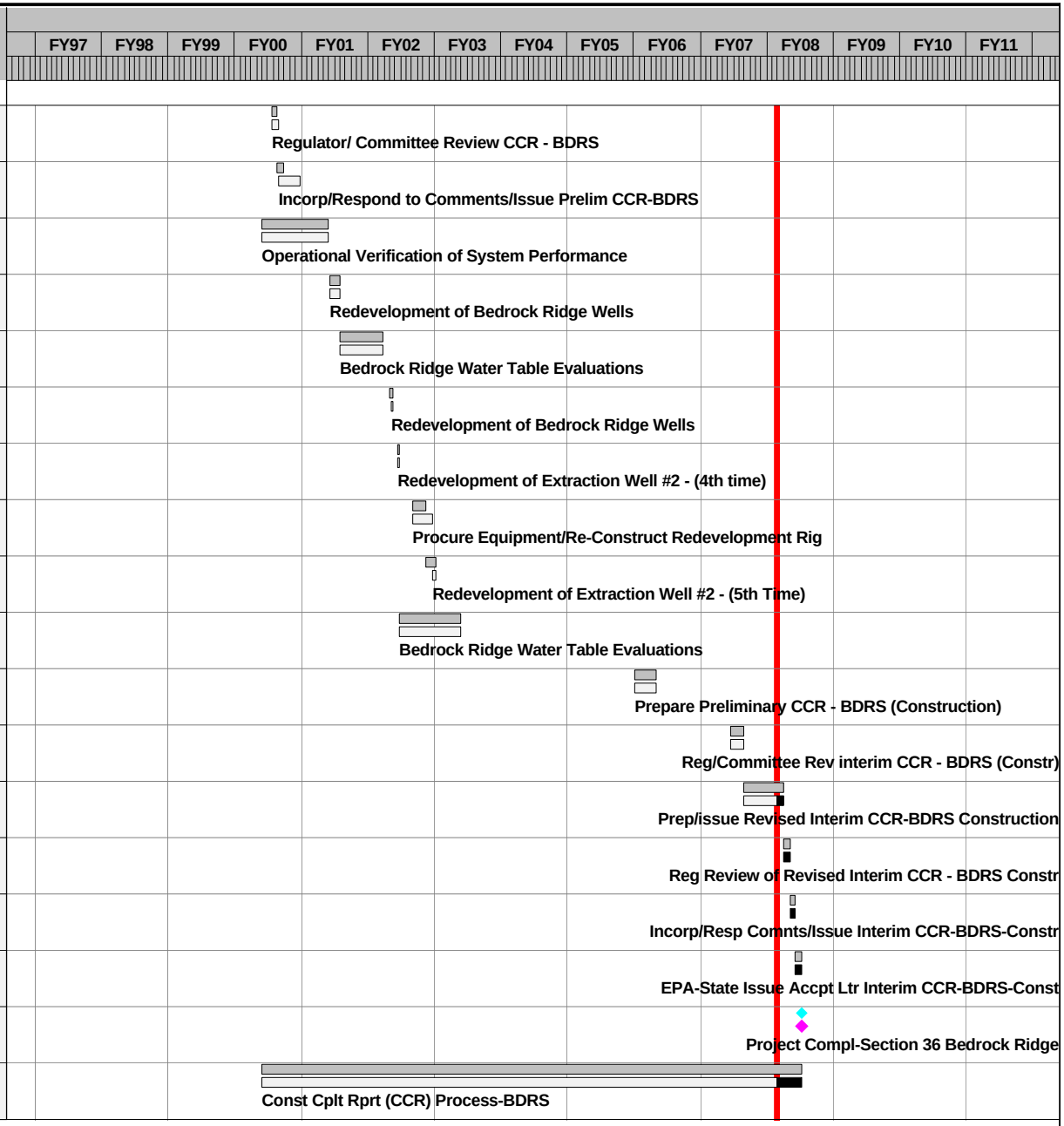

Activity ID	Current Control Start	Current Control Finish	Rem Dur	Forecast Start	Forecast Finish	
South Plants Structure Demolition and Removal						
Remedial Design						
SS2-120000	28AUG97A	13FEB98	0	28AUG97A	12FEB98A	Prepare / Revise Design Scope of Work - SPST
SS2-122000		20OCT97*	0		20OCT97A	<<<<< DesignScope Deadline >>>>>- SPST
SS2-125000	21OCT97	20NOV97	0	21OCT97A	20NOV97A	Regulator / RMA Committee Review - SPST
SS2-130000	21NOV97	30MAR98	0	21NOV97A	27MAR98A	Prepare 30% (Conceptual) Design - SPST
SS2-140000	31MAR98	29APR98	0	28MAR98A	01MAY98A	Regulator / Committee Rev. & Public Input - SPST
SS2-150000	31MAR98	09JUN98	0	30MAR98A	09JUN98A	Prepare 60% Design - SPST
SS2-160000	10JUN98	10JUL98	0	10JUN98A	10JUL98A	Regulator / Committee Review - SPST
SS2-170000	10JUN98	17AUG98	0	13MAY98A	14AUG98A	Prepare 95% (Draft Final) Design - SPST
SS2-175000		17AUG98	0		14AUG98A	<<<<<<Design Deadline>>>>>> - SPST
SS2-180000	18AUG98	17SEP98	0	14AUG98A	17SEP98A	Regulator / Committee Review - SPST
SS2-190000	18SEP98	20OCT98	0	18SEP98A	19OCT98A	Prepare 100% Design - SPST
SS2-196001	21OCT98	30APR99	0	20OCT98A	30APR99A	Prepare 95% Design - SPST Agent Package #5
SS2-196032	01MAY99	01JUN99	0	01MAY99A	28MAY99A	Regulator Review - SPST Agent Pkg #5
SS2-196033	02JUN99	13JUL99	0	01JUN99A	04OCT99A	Prepare 100% Design - SPST Agent Pkg #5
SS2-INF	28AUG97A	13JUL99	0*	28AUG97A	04OCT99A	S. Plants Structures Demo Design
Procurement						
SS3-090000	18SEP98	13OCT98	0	18SEP98A	13OCT98A	PMC Prepare T.O. Proposal - SPST Package #1
SS3-090010	14OCT98	19OCT98	0	14OCT98A	19OCT98A	PMC Assemble T.O. Proposal - SPST Package #1
SS3-100000	21OCT98	25NOV98	0	20OCT98A	22NOV98A	RVO Procurement Cycle - SPST Package #1

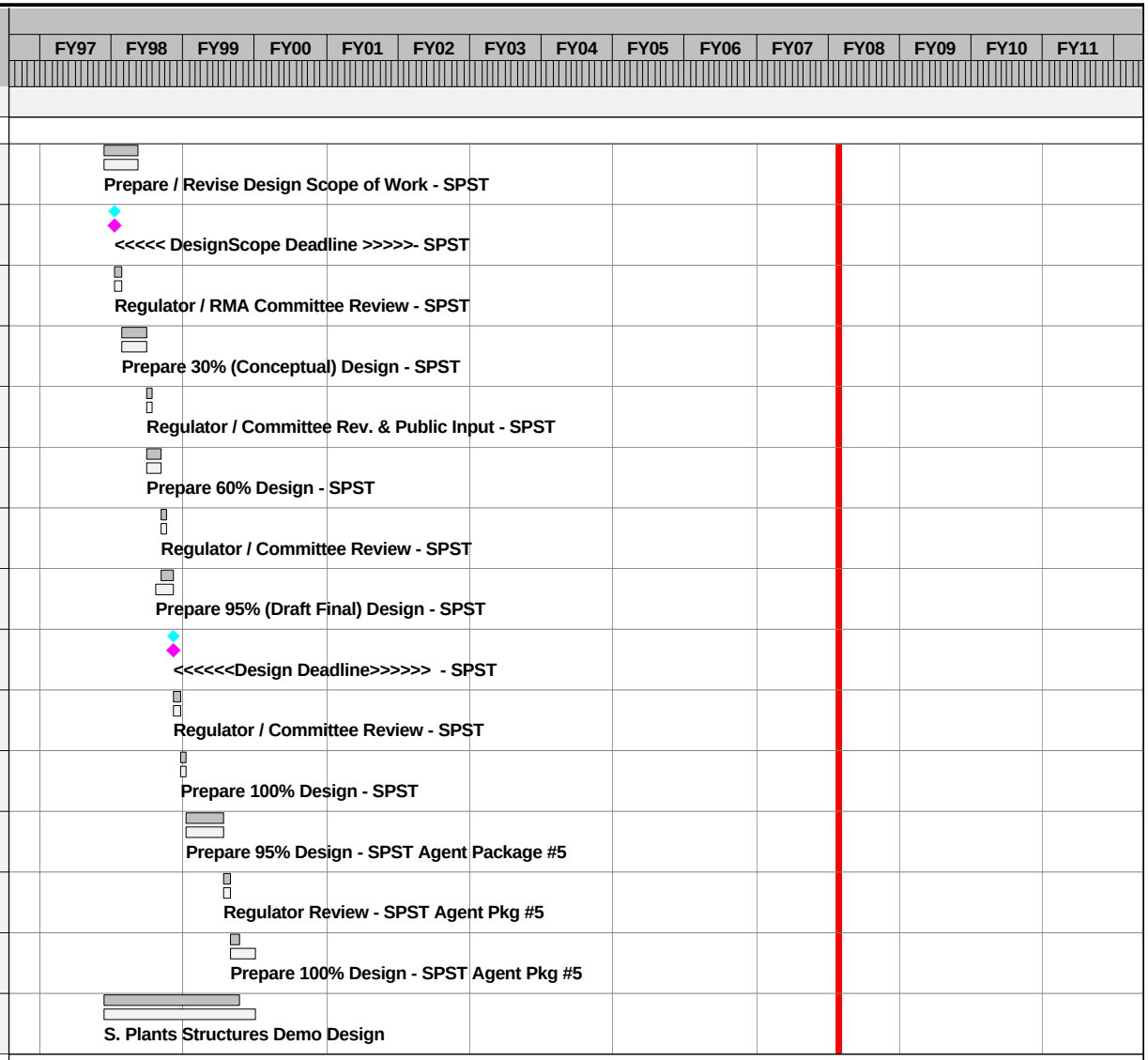

Activity ID	Current Control Start	Current Control Finish	Rem Dur	Forecast Start	Forecast Finish	
Procurement						
SS32100010	18JAN99*	12FEB99	0	18JAN99A	12FEB99A	PMC Incorporate WP#2 into T.O. Proposal
SS33100010	07DEC98*	19JAN99	0	07DEC98A	19JAN99A	PMC Incorporate WP#3 into T.O. Proposal
SS34100010	17FEB99*	25FEB99	0	17FEB99A	25FEB99A	PMC Incorporate WP #4 into T.O. Proposal
SS35100010	08NOV99*	07DEC99	0	24NOV99A	29DEC99A	PMC Prepare T.O. Proposal - SPST Agent Pkg. #5
SS35100020	08DEC99	26JAN00	0	29DEC99A	24FEB00A	RVO Procurement Cycle- SPST Agent Pkg. #5
Remediation Activities						
SS4-105000	25NOV98	26FEB99	0	22NOV98A	16AUG99A	Mobilization - SPST
SS4-106000	25NOV98		0	22NOV98A		<<<<<<Imp. Start Deadline>>>>>> - SPST
SS4-110000	01MAR99	20AUG01	0	01MAR99A	30MAY01A	Nonagent Dust and Safety Sampling - SPST
SS4-115000	03MAY99	20AUG01	0	01MAR99A	23APR01A	Nonagent Structures Demolition - SPST
SS4-120000	03MAY99	20AUG01	0	01MAR99A	30MAY01A	Landfill Sig' Contam' Non-agt Mat'l SPST
SS4-125000	03MAY99	20AUG01	0	01MAR99A	30MAY01A	Consolidate Other Nonagent Material - SPST
SS4-130000	15MAY00	30OCT00	0*	24APR00A	17AUG00A	Agent Air Monitoring - SPST
SS4-135000	15MAY00	30OCT00	0*	24APR00A	17AUG00A	Agent Structures Demolition - SPST
SS4-140000	15MAY00	30OCT00	0	17AUG00A	17AUG00A	Agent Caustic Treatment - SPST
SS4-145000	15MAY00	30OCT00	0*	24APR00A	17AUG00A	Landfill Agent Demolition Material - SPST
SS4-160000	21AUG01	11OCT01	0	30APR01A	30MAY01A	Demobilization - SPST
SS4-161000		11OCT01	0		30MAY01A	<<<<<<Imp. Finish Deadline>>>>>> - SPST
SS4-170000	25NOV98	11OCT01	0*	22NOV98A	30MAY01A	Project Support - South Plants Structure Demo
SS4-INF	25NOV98	11OCT01	0*	22NOV98A	30MAY01A	South Plants Structure Demolition

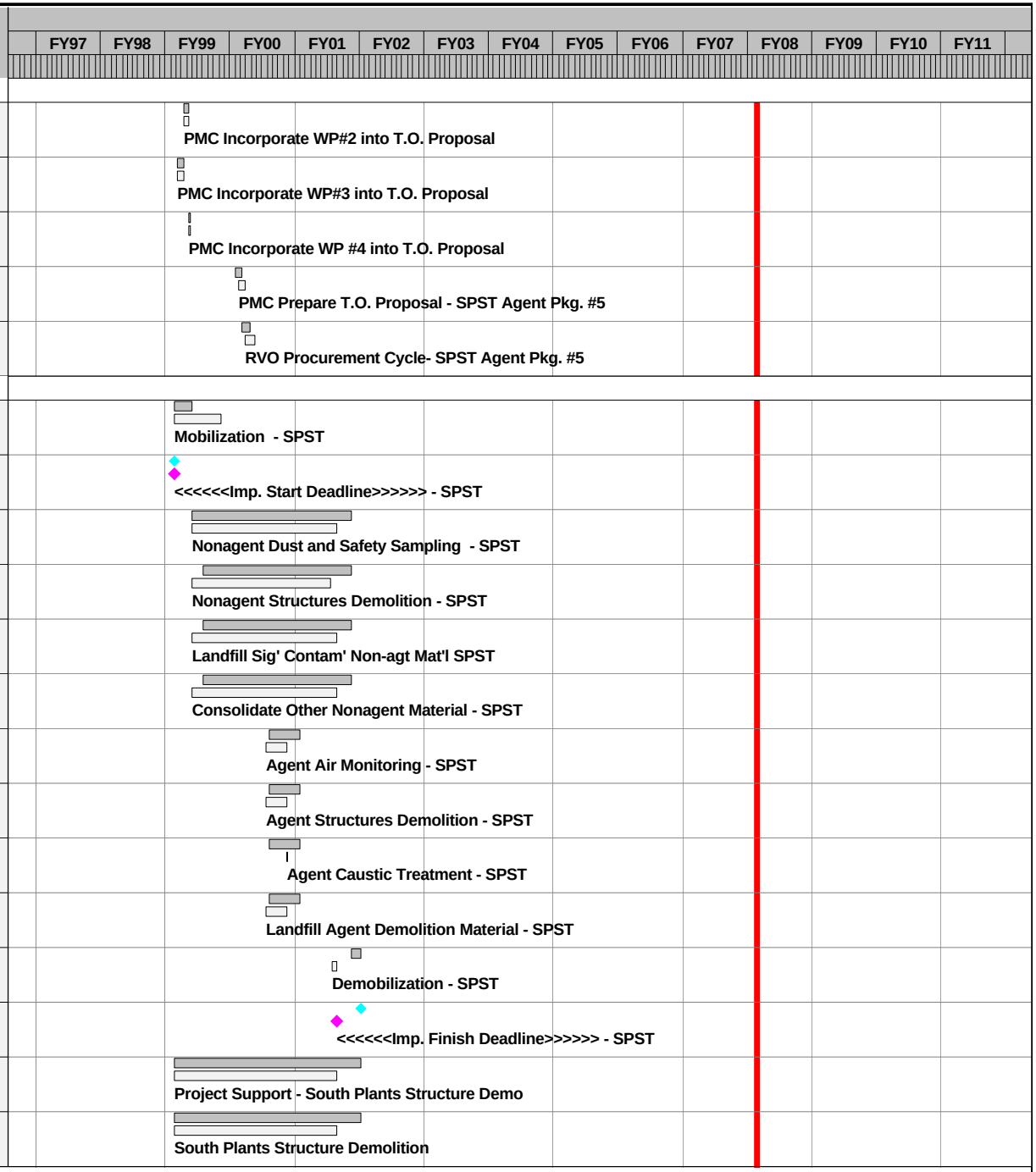

Activity ID	Current Control Start	Current Control Finish	Rem Dur	Forecast Start	Forecast Finish
Construction Completion Report					
SS6-165000	01MAY00	30JUN00	0	01MAY00A	12JUL00A
SS6-165010	01JUL00	31JUL00	0	12JUL00A	17AUG00A
SS6-165020	01AUG00	30AUG00	0	18AUG00A	08SEP00A
SS6-165030	31AUG00	30SEP00	0	11SEP00A	29SEP00A
SS6-165040		30SEP00	0		29SEP00A
SS6-INF1	01MAY00	30SEP00	0*	01MAY00A	29SEP00A
SS6-165001	12OCT01	12DEC01	0	31MAY01A	18DEC01A
SS6-165011	13DEC01	14JAN02	0	20DEC01A	25JAN02A
SS6-165021	15JAN02	13FEB02	0	26JAN02A	18APR02A
SS6-165031	14FEB02	15MAR02	0*	19APR02A	02JUL02A
SS6-165041		15MAR02	0		02JUL02A
SS6-INF2	12OCT01	15MAR02	0*	31MAY01A	02JUL02A
SS6-INF	01MAY00	15MAR02	0*	01MAY00A	02JUL02A
Miscellaneous RMA Structure Demolition & Removal					
Remedial Design					
MS2-120000	26OCT98*	14JAN99	0	02NOV98A	03FEB99A
MS2-122000		13NOV98*	0		13NOV98A
MS2-125000	14NOV98	16DEC98	0	13NOV98A	08JAN99A
MS2-130000	15JAN99	22FEB99	0	11JAN99A	22FEB99A
MS2-140000	23FEB99	25MAR99	0	23FEB99A	25MAR99A

Activity ID	Current Control Start	Current Control Finish	Rem Dur	Forecast Start	Forecast Finish
Remedial Design					
MS2-150000	23FEB99	02AUG99	0	23FEB99A	02AUG99A
MS2-160000	03AUG99	02SEP99	0	03AUG99A	03SEP99A
MS2-170000	03AUG99	02NOV99	0	03AUG99A	02NOV99A
MS2-175000		02NOV99	0		02NOV99A
MS2-180000	03NOV99	04DEC99	0	03NOV99A	03DEC99A
MS2-190000	06DEC99	24JAN00	0	06DEC99A	24JAN00A
MS2-190600	29APR03*	15JUL03	0*	29APR03A	14JUL03A
MS2-190700	16JUL03	13AUG03	0*	14JUL03A	14AUG03A
MS2-192500	19APR04*	04JUN04	0*	19APR04A	04JUN04A
MS2-INF1	26OCT98	04JUN04	0*	02NOV98A	04JUN04A
MS2-INF2	15NOV06	05OCT07	0*	15NOV06A	06SEP07A
MS2-161600	08AUG07*	01NOV07	0*	08AUG07A	01NOV07A
MS2-INF	26OCT98	01NOV07	0*	02NOV98A	01NOV07A
Procurement					
MS3-090000	07JAN00	21JAN00	0	07JAN00A	21JAN00A
MS3-100000	25JAN00	24FEB00	0	24JAN00A	23FEB00A
MS3-090100	31JAN03	17MAR03	0*	17FEB03A	11MAR03A
MS3-090400	18MAR03	18AUG03	0*	11MAR03A	09JUN03A
MS3-161500	25JUL07	15AUG07	0	22MAY07A	13JUN07A
MS3-161620	16AUG07	22OCT07	0*	14JUN07A	27AUG07A

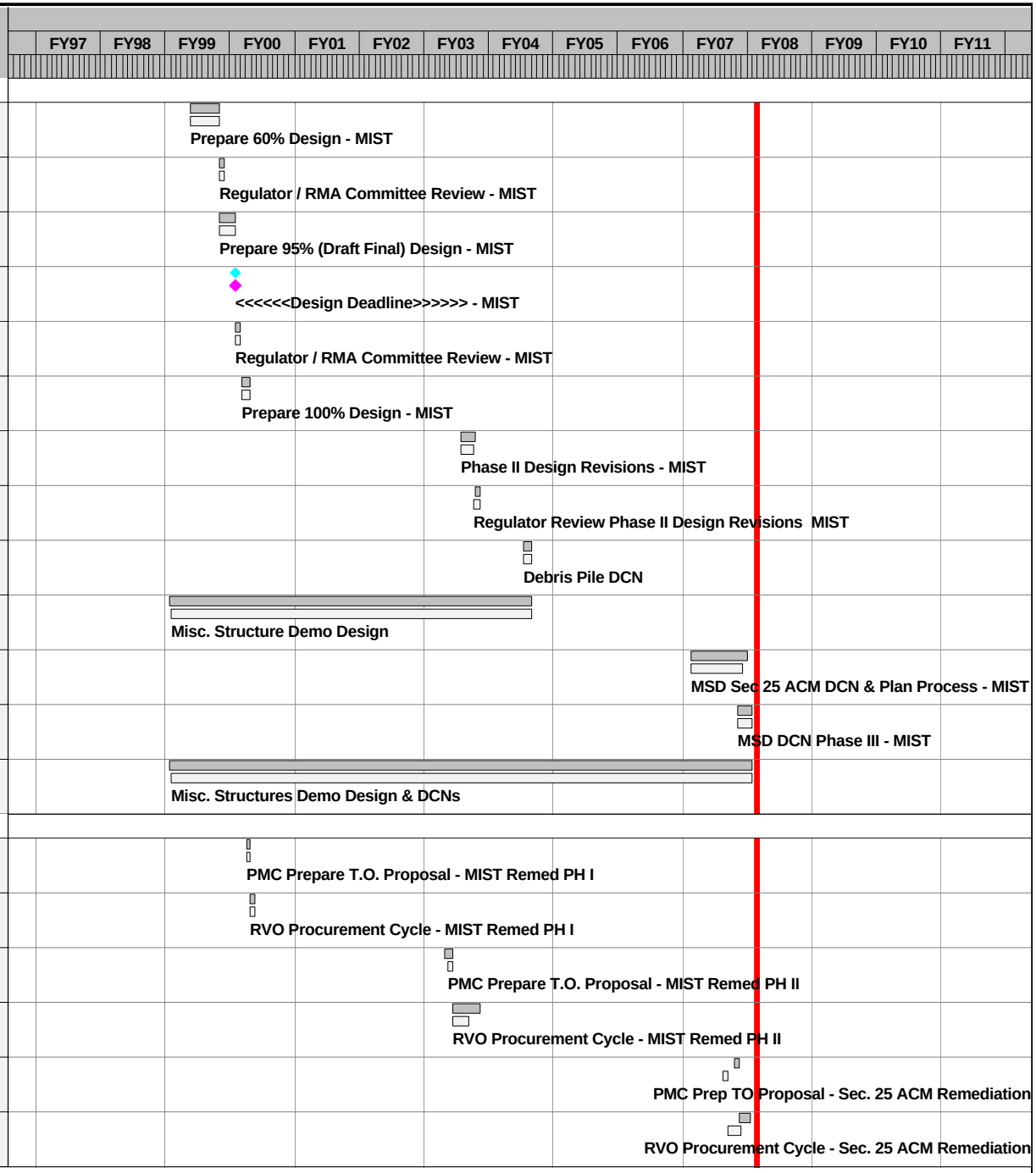

Activity ID	Current Control Start	Current Control Finish	Rem Dur	Forecast Start	Forecast Finish
Procurement					
MS3-090500	07SEP07*	05OCT07	0*	07SEP07A	05OCT07A
MS3-090700	06OCT07	05MAR08	98*	08OCT07A	05MAR08
Remediation Activities					
MS4-105000	24FEB00	24APR00	0	24FEB00A	24APR00A
MS4-106000	24FEB00		0	24FEB00A	
MS4-135000	25APR00	15DEC00	0*	24APR00A	15DEC00A
MS4-140000	28AUG00*	27DEC00	0*	28AUG00A	21DEC00A
MS4-150000	01MAY00	05MAR01	0*	01MAY00A	04DEC00A
MS4-155000	25APR00	14JUL00	0*	26APR00A	14JUL00A
MS4-170000	01MAY00	05MAR01	0	01MAY00A	04DEC00A
MS4-180000	06MAR01	02MAY01	0	06NOV00A	19DEC00A
MS4-135550	06MAR02*	23MAY02	0*	06MAR02A	23MAY02A
MS4-INF1	24FEB00	23MAY02	0*	24FEB00A	23MAY02A
MS4-107000	18AUG03*	31OCT03	0*	18AUG03A	28OCT03A
MS4-116000	29SEP03	13APR04	0*	29SEP03A	21JAN04A
MS4-136000	29SEP03	13APR04	0*	29SEP03A	21JAN04A
MS4-156000	09OCT03	27APR04	0*	16OCT03A	23JAN04A
MS4-170100	09OCT03	27APR04	0*	16OCT03A	23JAN04A
MS4-171000	09OCT03	27APR04	0*	16OCT03A	23JAN04A
MS4-182000	28APR04	17MAY04	0*	30JAN04A	03FEB04A

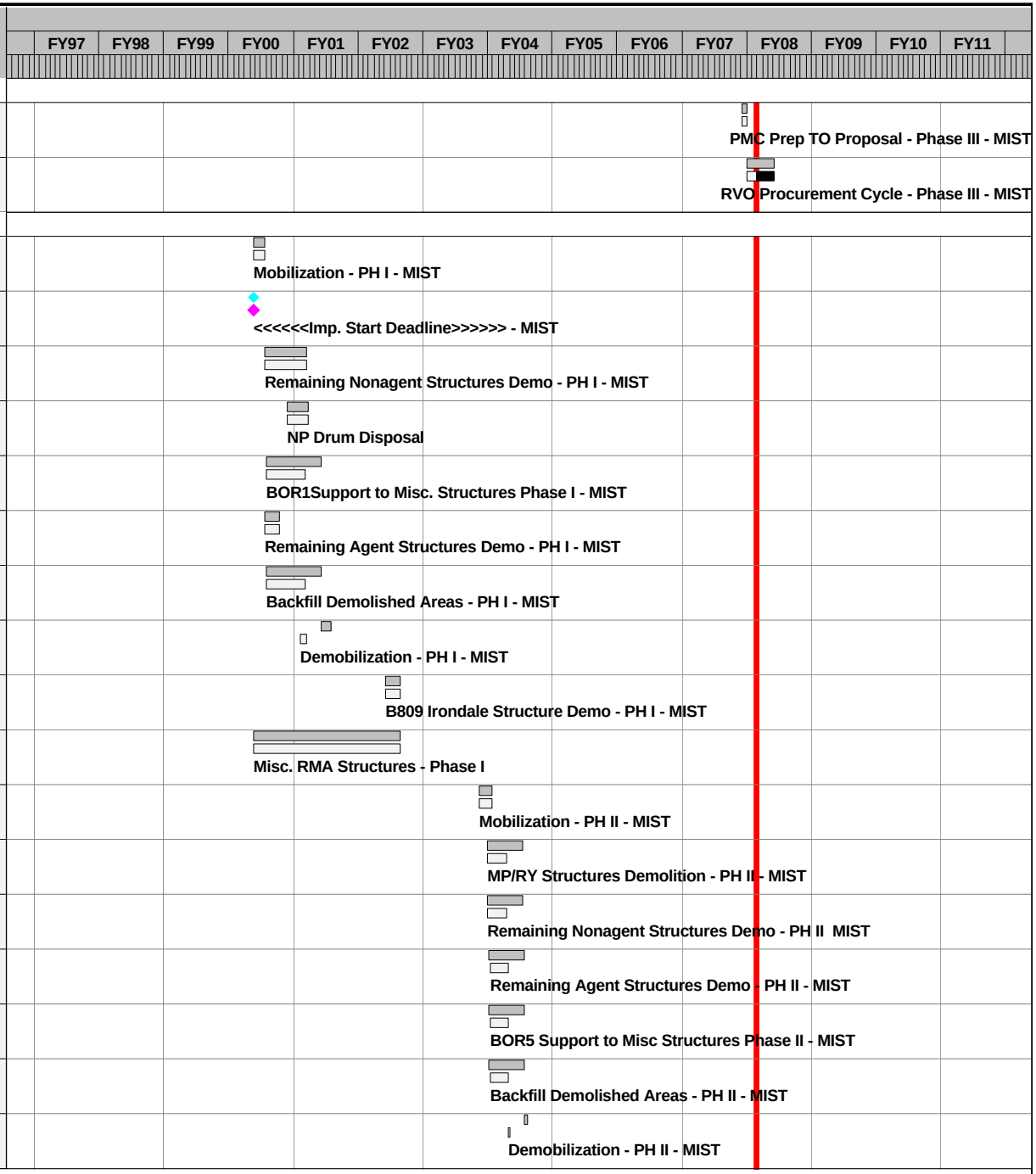

Activity ID	Current Control Start	Current Control Finish	Rem Dur	Forecast Start	Forecast Finish
Remediation Activities					
MS4-171500	28APR04	17MAY04	0*	25NOV03A	04JUN04A
MS4-204000	03SEP04*	10SEP04	0*	03SEP04A	10SEP04A
MS4-136510	13SEP04	04NOV04	0*	03SEP04A	29OCT04A
MS4-130555	03NOV04	04NOV04	0*	28OCT04A	29OCT04A
MS4-INF2	18AUG03	04NOV04	0*	18AUG03A	29OCT04A
MS4-314000			0*	18MAR06A	18MAR06A
MS4-145100	23OCT07*	11DEC07	10*	09OCT07A	11DEC07
MS4-100312	07JAN08*	29FEB08	40	07JAN08	29FEB08
MS4-108000	06MAR08	16APR08	30	06MAR08	16APR08
MS4-137000	17APR08	14NOV08	149	17APR08	14NOV08
MS4-145000	17APR08	14NOV08	149	17APR08	14NOV08
MS4-172500	02OCT08	26NOV08	40	02OCT08	26NOV08
MS4-INF3	06MAR08	26NOV08	176*	06MAR08	26NOV08
MS4-117100	01JUL10*	01SEP10	44	01JUL10*	01SEP10
MS4-183000	02SEP10	30SEP10	20	02SEP10	30SEP10
MS4-183500		30SEP10	0		30SEP10
MS4-INF4	01JUL10	30SEP10	64*	01JUL10	30SEP10
MS4-200000	24FEB00	30SEP10	721*	24FEB00A	30SEP10
MS4-INF	24FEB00	30SEP10	721*	24FEB00A	30SEP10

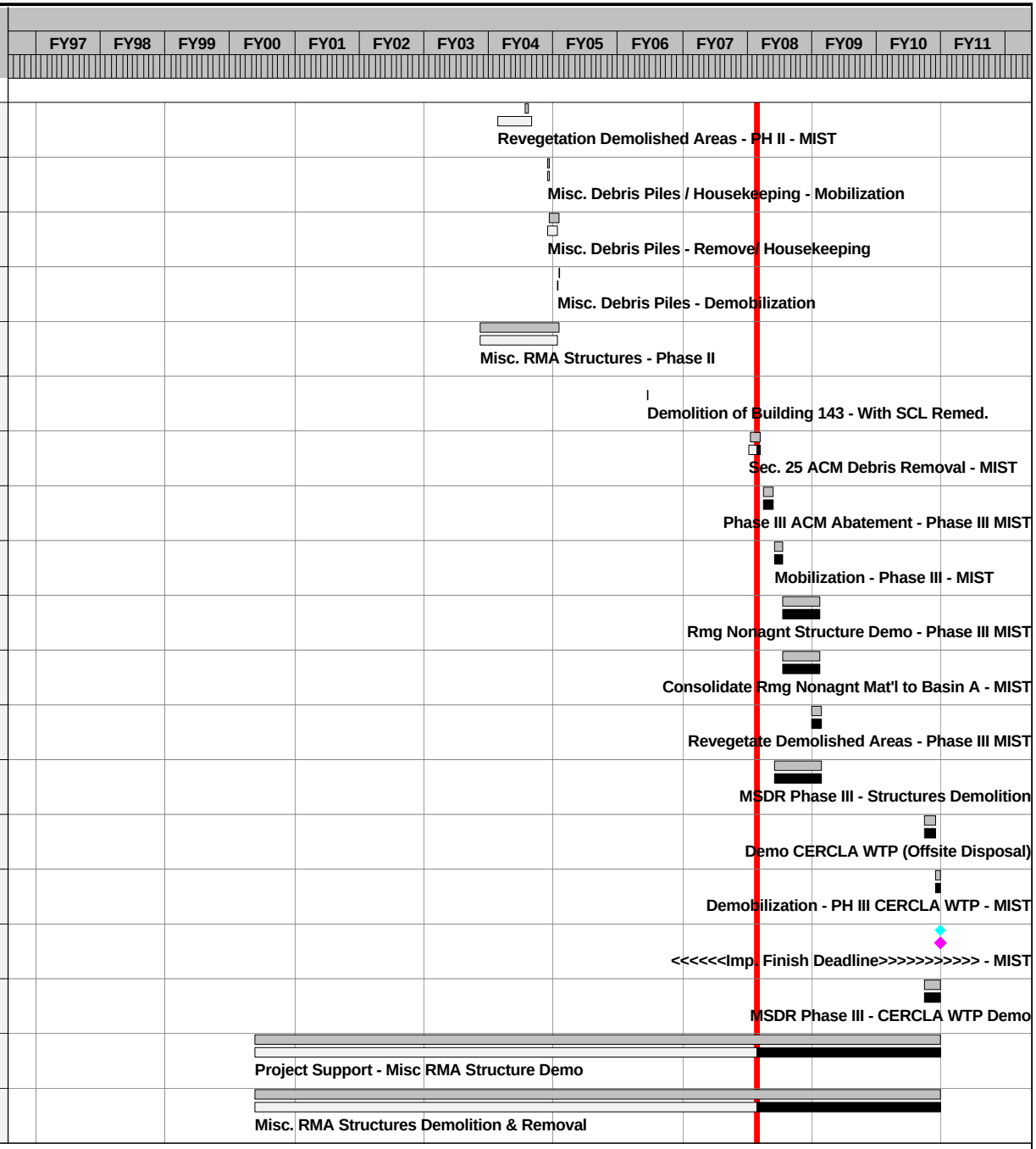

Activity ID	Current Control Start	Current Control Finish	Rem Dur	Forecast Start	Forecast Finish
Construction Completion Report					
MS6-185001	03MAY01	02JUL01	0	18DEC00A	16FEB01A
MS6-185051			0	18JUN01A	04SEP01A
MS6-185011	03JUL01	02AUG01	0	05SEP01A	14NOV01A
MS6-185021	03AUG01	01SEP01	0	15NOV01A	23MAY02A
MS6-185031	02SEP01	02OCT01	0	24MAY02A	30SEP02A
MS6-185041		02OCT01	0		30SEP02A
MS6-INF1	03MAY01	02OCT01	0*	18DEC00A	30SEP02A
MS6-185002	05NOV04	10JAN05	0*	01FEB05A	20APR05A
MS6-185012	11JAN05	09FEB05	0*	21APR05A	19MAY05A
MS6-185022	10FEB05	11MAR05	0	20MAY05A	21JUN05A
MS6-185032	12MAR05	11APR05	0	21JUN05A	30MAR06A
MS6-185042		11APR05	0		30MAR06A
MS6-INF2	05NOV04	11APR05	0*	01FEB05A	30MAR06A
MS6-161545	13DEC07	13FEB08	60	13DEC07	13FEB08
MS6-161575	14FEB08	14MAR08	30	14FEB08	14MAR08
MS6-161585	15MAR08	13APR08	30	15MAR08	13APR08
MS6-161595	14APR08	13MAY08	30	14APR08	13MAY08
MS6-INF3	13DEC07	13MAY08	150*	13DEC07	13MAY08
MS6-185003	15NOV08	17JAN09	60	15NOV08	17JAN09

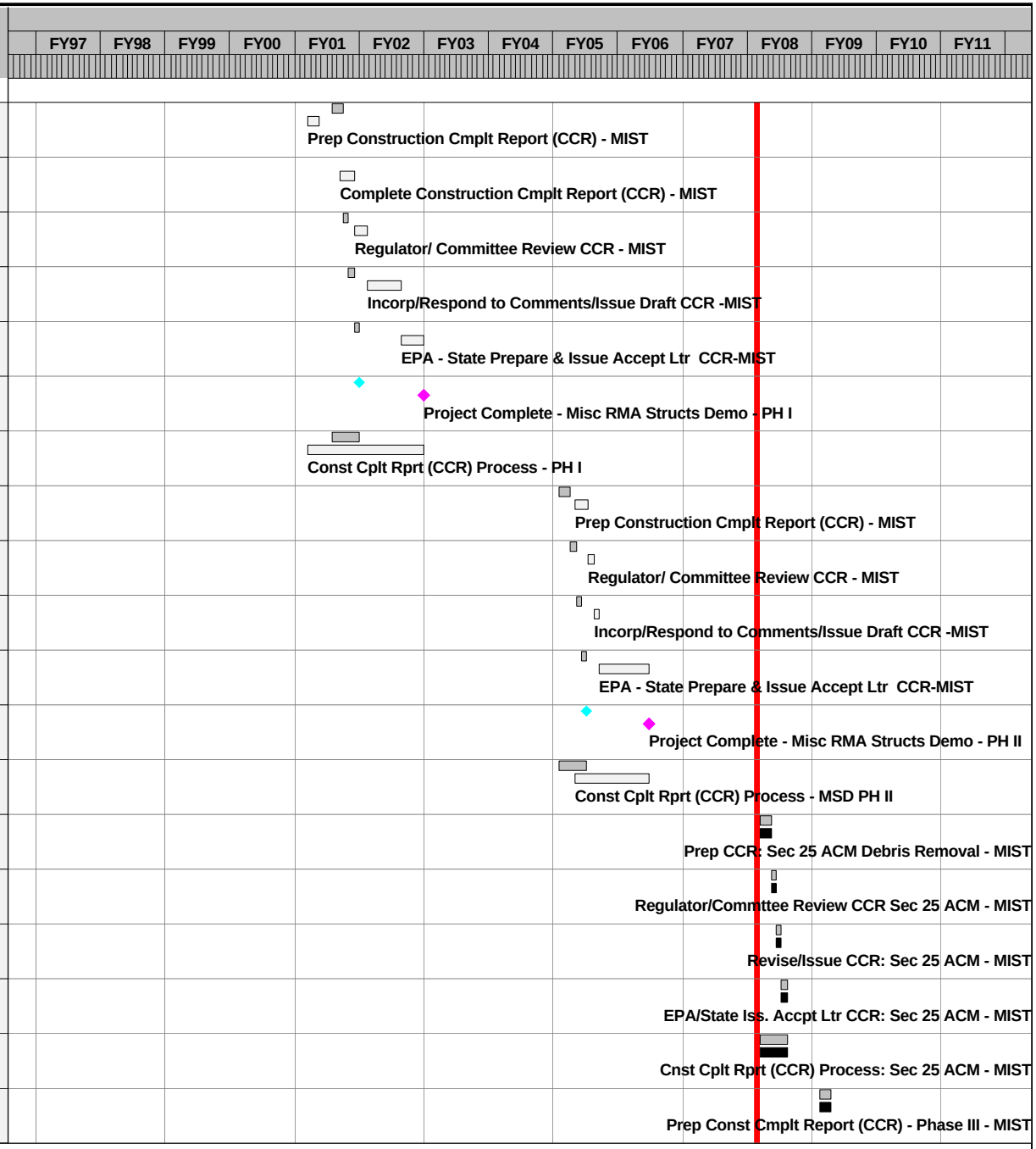

Activity ID	Current Control Start	Current Control Finish	Rem Dur	Forecast Start	Forecast Finish	
Construction Completion Report						
MS6-185013	18JAN09	16FEB09	30	18JAN09	16FEB09	Regulator/Committee Review CCR Phase III - MIST
MS6-185023	17FEB09	18MAR09	30	17FEB09	18MAR09	Incorp Comments/Issue Draft CCR - PH III - MIST
MS6-185033	19MAR09	17APR09	30	19MAR09	17APR09	EPA/State Issue Accpt Ltr CCR - PH III - MIST
MS6-185043		17APR09	0		17APR09	Project Complete - Phase III Structures - MIST
MS6-INF4	15NOV08	17APR09	150*	15NOV08	17APR09	Const Cplt Rprt (CCR) Process - Ph III Structs.
MS6-117110	02SEP10	01NOV10	60	02SEP10	01NOV10	Prep CCR Adendum for Agency Review - CERCLA WTP
MS6-117120	02NOV10	03DEC10	30	02NOV10	03DEC10	Regulator/Committee Review CCR - CERCLA WTP
MS6-117130	04DEC10	06JAN11	30	04DEC10	06JAN11	Incorp. Comments/Iss. Draft CCR Addnd - CERCLA
MS6-117140	07JAN11	07FEB11	32	07JAN11	07FEB11	EPA/State Issue Accept Ltr CCR Addnd. - CERCLA
MS6-INF5	02SEP10	07FEB11	107*	02SEP10	07FEB11	CCR Addendum: CERCLA WTP Demolition - MIST
MS6-INF	03MAY01	07FEB11	1,141*	18DEC00A	07FEB11	Const Cplt Rprt (CCR) Process - MIST
Phase II - South Plants Area						
Buried M-1 Pits Soil Remediation						
Predesign Activities						
M11-100000	16DEC98*	12APR00	0*	16DEC98A	12APR00A	PMC - M1 Pits Treatability Study
M11-INF	16DEC98	12APR00	0*	16DEC98A	12APR00A	Treatability Study - M1P
Remedial Design						
M12-120000	21DEC99*	14APR00	0*	03JAN00A	14APR00A	Prepare / Revise Design Scope of Work - M1P
M12-122000		17MAR00	0		17MAR00A	<<<<< DesignScope Deadline >>>>>- M1P
M12-125000	18MAR00	16APR00	0	17MAR00A	10APR00A	Regulator / RMA Committee Review - M1P
M12-130000	17APR00	28JUN00	0	18APR00A	28JUN00A	Prepare 30% (Conceptual) Design - M1P

Activity ID	Current Control Start	Current Control Finish	Rem Dur	Forecast Start	Forecast Finish	
Remedial Design						
M12-140000	29JUN00	28JUL00	0	29JUN00A	28JUL00A	Regulator / Committee Rev. & Public Input - M1P
M12-170000	31JUL00	18OCT00	0	28JUL00A	18OCT00A	Prepare 95% (Draft Final) Design - M1P
M12-175000		18OCT00	0		18OCT00A	<<<<<<Design Deadline>>>>>> - M1P
M12-180000	19OCT00	17NOV00	0	18OCT00A	17NOV00A	Regulator / Committee Review - M1P
M12-190000	20NOV00	05JAN01	0	01NOV00A	25JAN01A	Prepare 100% Design - M1P
M12-INF	21DEC99	05JAN01	0*	03JAN00A	25JAN01A	Buried M-1 Pit Design
Procurement						
M13-109000	18OCT00	17NOV00	0	18OCT00A	17NOV00A	PMC Prepare T.O. Proposal - M1P Remediation
M13-109010	20NOV00	13DEC00	0	20NOV00A	13DEC00A	PMC Assemble T.O. Proposal - M1P Remediation
M13-110000	06JAN01	09FEB01	0	14DEC00A	01FEB01A	RVO Procurement Cycle - M1P Remediation
Remediation Activities						
M14-120000	09FEB01	18JUN01	0*	09FEB01A	15JUN01A	Mobilization - M1P
M14-125000	09FEB01		0	01FEB01A		<<<<<<Imp. Start Deadline>>>>>> - M1P
M14-145000	19JUN01	17JUL01	0*	17MAY01A	15JUN01A	M-1 Pit Pre-Production Test - M1P
M14-140000	03JUL01	28SEP01	0*	19JUN01A	16OCT01A	M-1 Pit Excavation w/Vapor Controls - M1P
M14-150000	03JUL01	28SEP01	0*	19JUN01A	16OCT01A	Caustic Wash of Agent Soil (if necessary) - M1P
M14-170000	03JUL01	01OCT01	0*	19JUN01A	16OCT01A	Landfill Treated Material - M1P
M14-160000	18JUL01	01OCT01	0*	19JUN01A	16OCT01A	Solidify M-1 Pit Material - M1P
M14-180000	21AUG01	26OCT01	0*	11JUL01A	24OCT01A	Backfill w/ Borrow Material - M1P
M14-140100	21AUG01	26OCT01	0*	26SEP01A	25OCT01A	BOR3 Support to Buried M-1 Pits Soils - M1P
M14-200000	29OCT01	04DEC01	0*	21SEP01A	01NOV01A	Demobilization - M1P

Activity ID	Current Control Start	Current Control Finish	Rem Dur	Forecast Start	Forecast Finish
Remediation Activities					
M14-205000		04DEC01	0		01NOV01A
M14-220000	09FEB01	04DEC01	0*	09FEB01A	01NOV01A
M14-INF	09FEB01	04DEC01	0*	09FEB01A	01NOV01A
Construction Completion Report					
M16-210000	05DEC01	05FEB02	0	02NOV01A	31DEC01A
M16-210010	06FEB02	07MAR02	0	02JAN02A	01FEB02A
M16-210020	08MAR02	06APR02	0	01FEB02A	01MAR02A
M16-210030	07APR02	06MAY02	0	04MAR02A	18JUL02A
M16-210040		06MAY02	0		18JUL02A
M16-INF	05DEC01	06MAY02	0*	02NOV01A	18JUL02A
Hex Pit Soil Remediation					
Predesign Activities					
HX1-110000	09SEP96A	13JUN97A	0	09SEP96A	13JUN97A
HX1-120000	16JUN97A	16FEB98	0	16JUN97A	16FEB98A
HX1-125000	02SEP97A	30SEP98	0	02SEP97A	30SEP98A
HX1-130000	01MAR99*	06MAR00	0*	01MAR99A	06MAR00A
HX1-INF1	09SEP96A	06MAR00	0*	09SEP96A	06MAR00A
HX1-150000	24JUN02*	06NOV02	0*	24JUN02A	06NOV02A
HX1-140000	24JUN02*	25FEB03	0*	24JUN02A	17APR03A
HX1-INF2	24JUN02	25FEB03	0*	24JUN02A	17APR03A
HX1-INF	09SEP96A	25FEB03	0*	09SEP96A	17APR03A

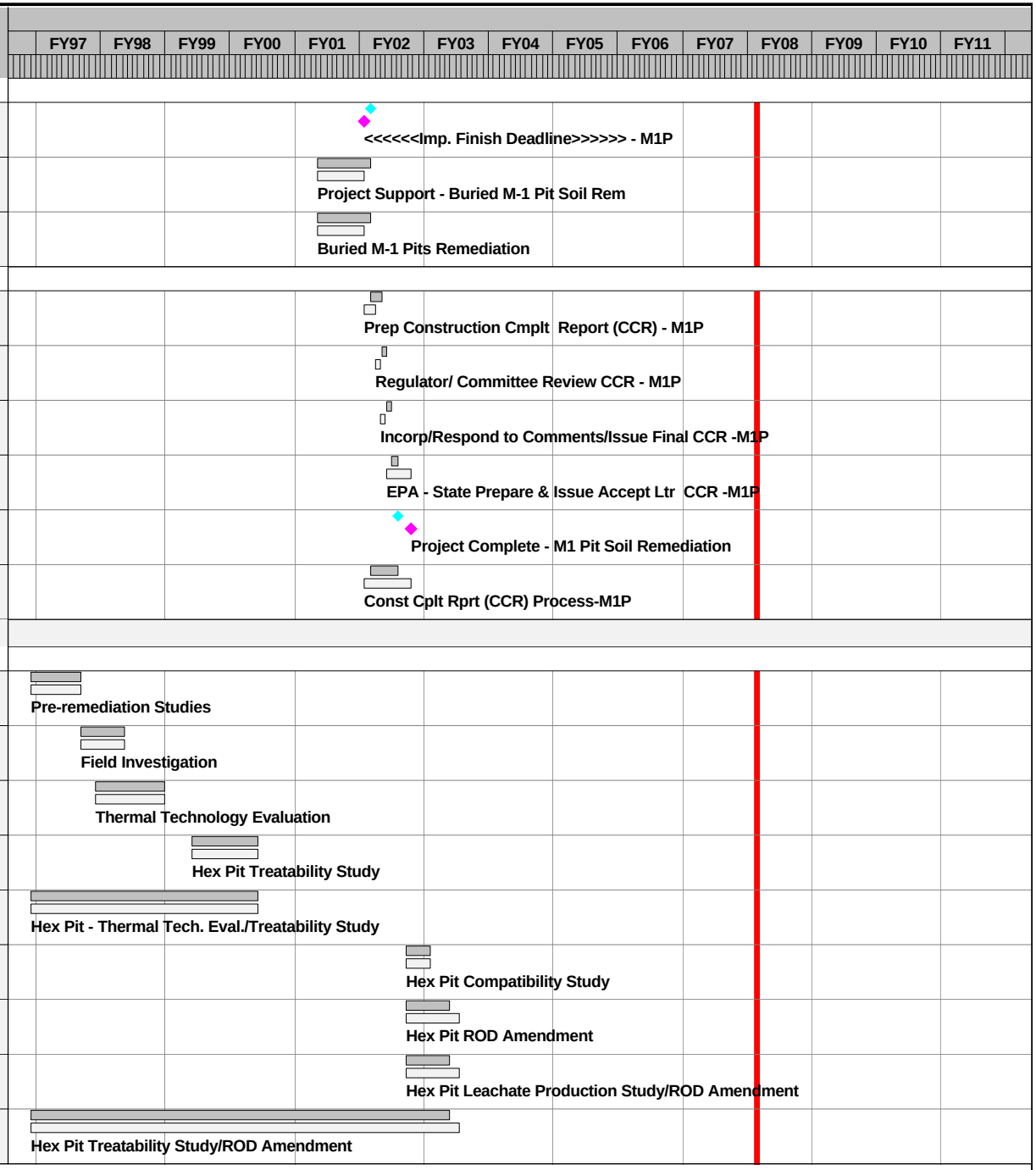

Activity ID	Current Control Start	Current Control Finish	Rem Dur	Forecast Start	Forecast Finish
Remedial Design					
HX2-120000	09FEB00	15MAR00	0	08FEB00A	22MAR00A
HX2-122000		16FEB00	0		16FEB00A
HX2-125000	17FEB00	01MAR00	0	16FEB00A	01MAR00A
HX2-130000	22FEB00	25APR00	0*	22FEB00A	25APR00A
HX2-140000	26APR00	25MAY00	0	26APR00A	25MAY00A
HX2-150000	26APR00	25APR00	0	26APR00A	25APR00A
HX2-160000	26APR00	25APR00	0	26APR00A	25APR00A
HX2-170000	26APR00	02AUG00	0	26APR00A	02AUG00A
HX2-170500	27OCT00	28DEC00	0*	27OCT00A	28DEC00A
HX2-175000		02AUG00	0		02AUG00A
HX2-180000	03AUG00	31AUG00	0	02AUG00A	07SEP00A
HX2-180500	29DEC00	29JAN01	0	29DEC00A	29JAN01A
HX2-190000	29DEC00	20MAR01	0*	29DEC00A	20MAR01A
HX2-INF1	09FEB00	20MAR01	0*	08FEB00A	20MAR01A
HX2-120500	24OCT02*	22APR03	0*	24OCT02A	18MAR03A
HX2-122200		21MAR03	0		21MAR03A
HX2-120520	22MAR03	04APR03	0*	18MAR03A	04APR03A
HX2-130500	23APR03	23MAY03	0*	04MAR03A	02JUN03A
HX2-140500	27MAY03*	25JUN03	0*	03JUN03A	29JUL03A

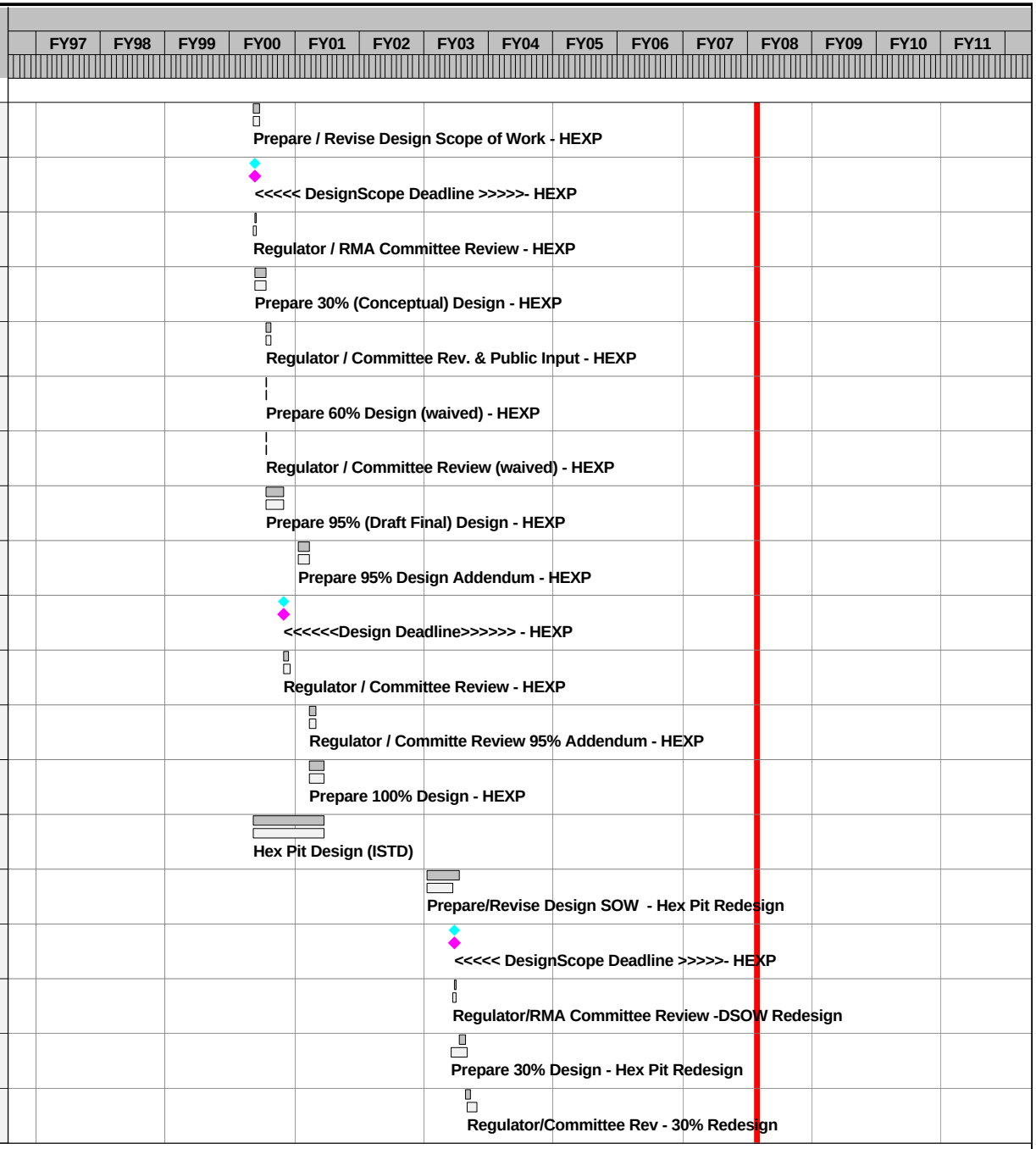

Activity ID	Current Control Start	Current Control Finish	Rem Dur	Forecast Start	Forecast Finish
Remedial Design					
HX2-150500	27MAY03	23MAY03	0*	29JUL03A	29JUL03A
HX2-160500	23MAY03	22MAY03	0*	29JUL03A	29JUL03A
HX2-170510	27MAY03	26AUG03	0*	01JUL03A	26AUG03A
HX2-175200		26AUG03	0		26AUG03A
HX2-180520	27AUG03	26SEP03	0*	26AUG03A	25SEP03A
HX2-190500	27AUG03	30OCT03	0*	02SEP03A	30OCT03A
HX2-INF2	24OCT02	30OCT03	0*	24OCT02A	30OCT03A
HX2-INF	09FEB00	30OCT03	0*	08FEB00A	30OCT03A
Procurement					
HX3-109000	25JUL00	07AUG00	0	25JUL00A	04AUG00A
HX3-109010	08AUG00	14AUG00	0	07AUG00A	11AUG00A
HX3-110000	15AUG00	21MAR01	0	14AUG00A	21MAR01A
HX3-109001	01OCT03	14OCT03	0	15SEP03A	24SEP03A
HX3-109011	15OCT03	21OCT03	0	25SEP03A	25SEP03A
HX3-110001	22OCT03	20NOV03	0	25SEP03A	19NOV03A
Remediation Activities					
HX4-120000	21MAR01	11FEB02	0*	22MAR01A	14FEB02A
HX4-125000	21MAR01		0	21MAR01A	
HX4-130000			0*	31OCT01A	31OCT01A
HX4-140000	12FEB02	04JUN02	0*	15FEB02A	17APR02A
HX4-180000	05JUN02	15JUL02	0*	18APR02A	27JUN02A

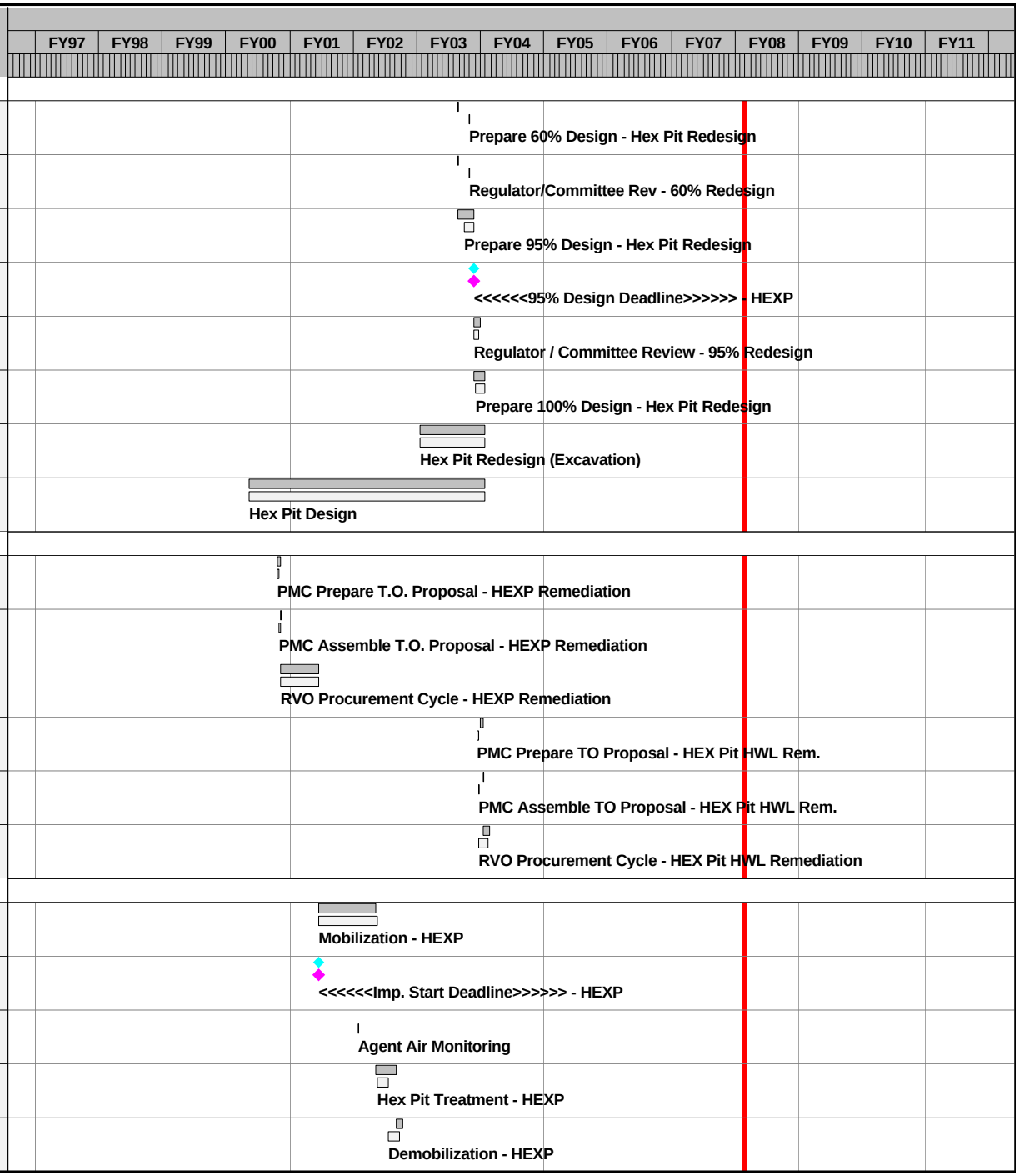

Activity ID	Current Control Start	Current Control Finish	Rem Dur	Forecast Start	Forecast Finish
Remediation Activities					
HX4-185000		15JUL02	0		27JUN02A
HX4-INF1	21MAR01	15JUL02	0*	22MAR01A	27JUN02A
HX4-120200	20NOV03	02JAN04	0*	20NOV03A	01DEC03A
HX4-125200	20NOV03		0	19NOV03A	
HX4-140200	05JAN04	16JAN04	0*	01DEC03A	31DEC03A
HX4-140300	19JAN04	30JAN04	0*	01DEC03A	08JAN04A
HX4-180200	02FEB04	09FEB04	0*	22JAN04A	28JAN04A
HX4-185200		09FEB04	0		28JAN04A
HX4-INF2	20NOV03	09FEB04	0*	20NOV03A	28JAN04A
HX4-200000	21MAR01	09FEB04	0*	22MAR01A	28JAN04A
HX4-INF	21MAR01	09FEB04	0*	22MAR01A	28JAN04A
Construction Completion Report					
HX6-191000	10FEB04	09APR04	0	28JAN04A	29MAR04A
HX6-191100	10APR04	09MAY04	0	30MAR04A	30APR04A
HX6-191110	10MAY04	09JUN04	0	30APR04A	28MAY04A
HX6-191120	10JUN04	12JUL04	0	29MAY04A	21JUL04A
HX6-191130		12JUL04	0		21JUL04A
HX6-INF	10FEB04	12JUL04	0*	28JAN04A	21JUL04A
SP BOA & CPA Soil Remediation - PH II					
Remedial Design					
SC2-120000	01JUN98*	16NOV98	0	01JUN98A	16NOV98A

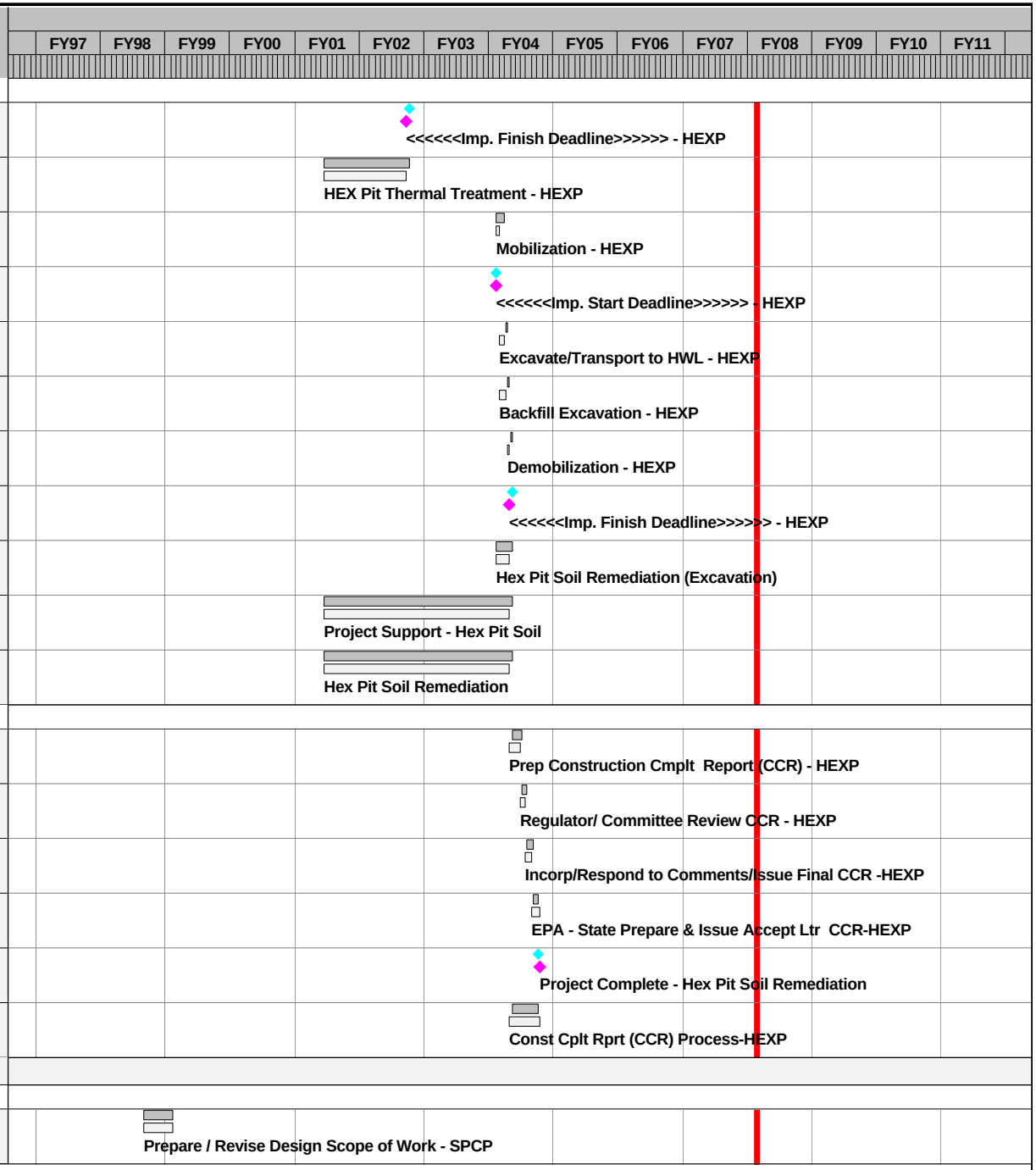

Activity ID	Current Control Start	Current Control Finish	Rem Dur	Forecast Start	Forecast Finish
Remedial Design					
SC2-122000		04SEP98*	0		04SEP98A
SC2-125000	05SEP98	08OCT98	0	05SEP98A	08OCT98A
SC2-130000	17NOV98	22FEB99	0	17NOV98A	22FEB99A
SC2-140000	23FEB99	24MAR99	0	23FEB99A	23MAR99A
SC2-150000	23FEB99	26MAY99	0	23MAR99A	26MAY99A
SC2-160000	27MAY99	26JUN99	0	26MAY99A	25JUN99A
SC2-170000	27MAY99	15DEC99	0*	26MAY99A	15DEC99A
SC2-175000		15DEC99	0		15DEC99A
SC2-180000	16DEC99	17JAN00	0	15DEC99A	16JAN00A
SC2-190000	18JAN00	24MAR00	0	17JAN00A	24MAR00A
SC2-170001	27MAR00	07AUG00	0*	27MAR00A	07AUG00A
SC2-175001		07AUG00	0		07AUG00A
SC2-180001	08AUG00	21OCT00	0	08AUG00A	02NOV00A
SC2-190101	23OCT00	27FEB01	0*	03NOV00A	05JUN01A
SC2-121000	28APR03	13MAY04	0*	28APR03A	13MAY04A
SC2-123000	13JAN05*	08JUN06	0*	13JAN05A	08JUN06A
SC2-124000	09JUN06	29SEP06	0*	09JUN06A	29SEP06A
SC2-110000	28APR03*	31AUG06	0*	28APR03A	29SEP06A
SC2-174100	02JAN07*	03APR07	0	02JAN07A	03APR07A

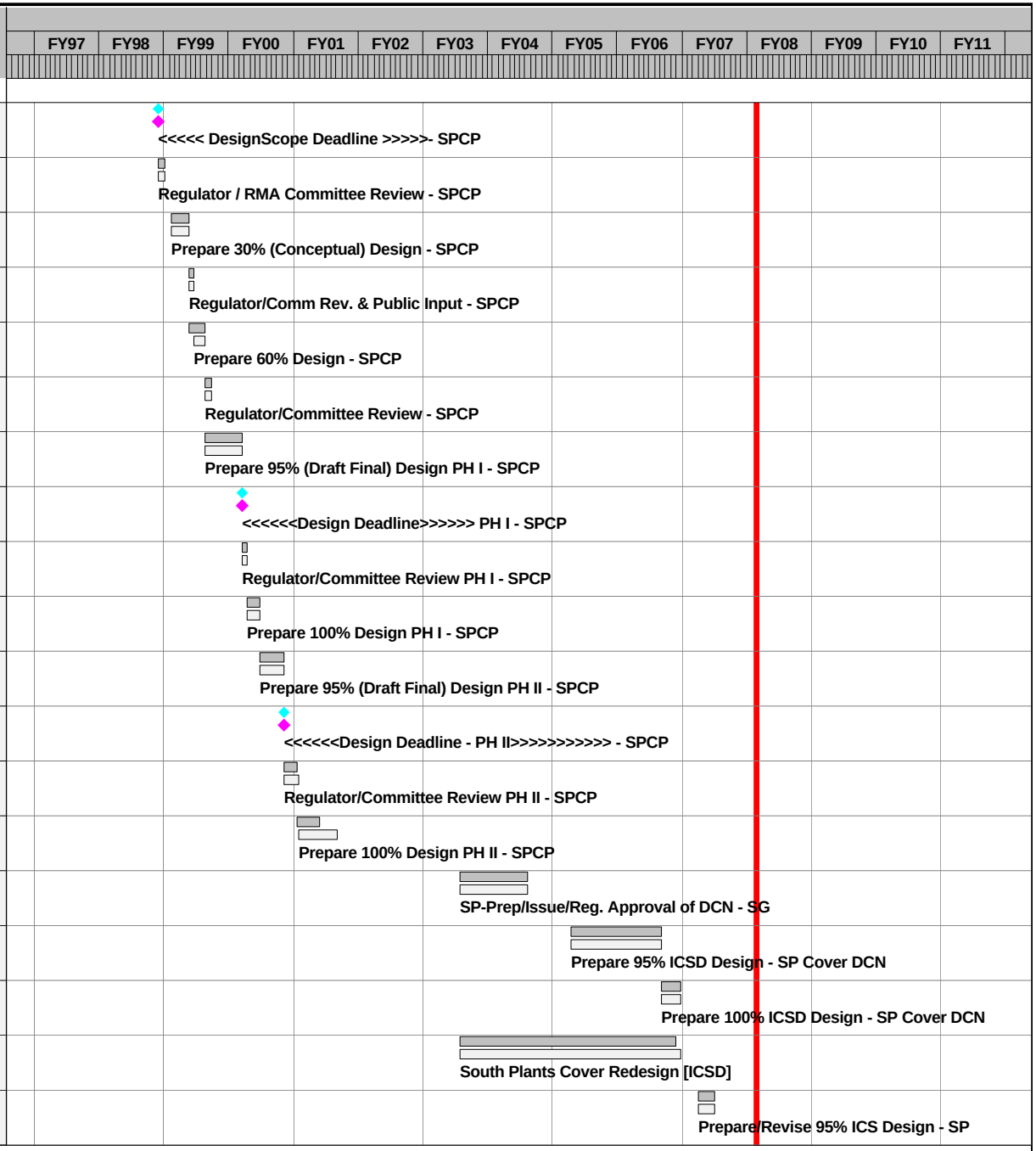

Activity ID	Current Control Start	Current Control Finish	Rem Dur	Forecast Start	Forecast Finish
Remedial Design					
SC2-174105	04APR07	03MAY07	0	04APR07A	03MAY07A
SC2-174110	04MAY07	23JUL07	0	30APR07A	23JUL07A
SC2-174112	24JUL07	23AUG07	0	25JUL07A	23AUG07A
SC2-174113			0	24AUG07A	23OCT07A
SC2-121001	28APR03	23AUG07	0*	28APR03A	23AUG07A
SC2-INF	01JUN98	23AUG07	0*	01JUN98A	23AUG07A
Procurement					
SC3-000001			0	24APR06A	16MAY06A
SC3-000002			0	16MAY06A	05JUN06A
SC3-109000	02OCT01	29OCT01	0	16AUG01A	15OCT01A
SC3-110000	30OCT01	05DEC01	0*	15OCT01A	03DEC01A
SC3-109001	27FEB04	15APR04	0	26JAN04A	03FEB04A
SC3-110001	16APR04	28JUN04	0	04FEB04A	26MAR04A
SC3-109002	05MAR07*	23MAR07	0	05MAR07A	23MAR07A
SC3-110002	26MAR07	04JUN07	0*	26MAR07A	04JUN07A
Remediation Activities					
SC4-120000	05DEC01	17JUL02	0*	03DEC01A	18MAR02A
SC4-125000	05DEC01*		0	03DEC01A	
SC4-140000	01APR02	12AUG02	0*	21MAR02A	06DEC02A
SC4-148000	01APR02	15MAY02	0*	19JUN02A	30AUG02A
SC4-155000	08FEB02	20NOV02	0*	14MAR02A	01OCT02A

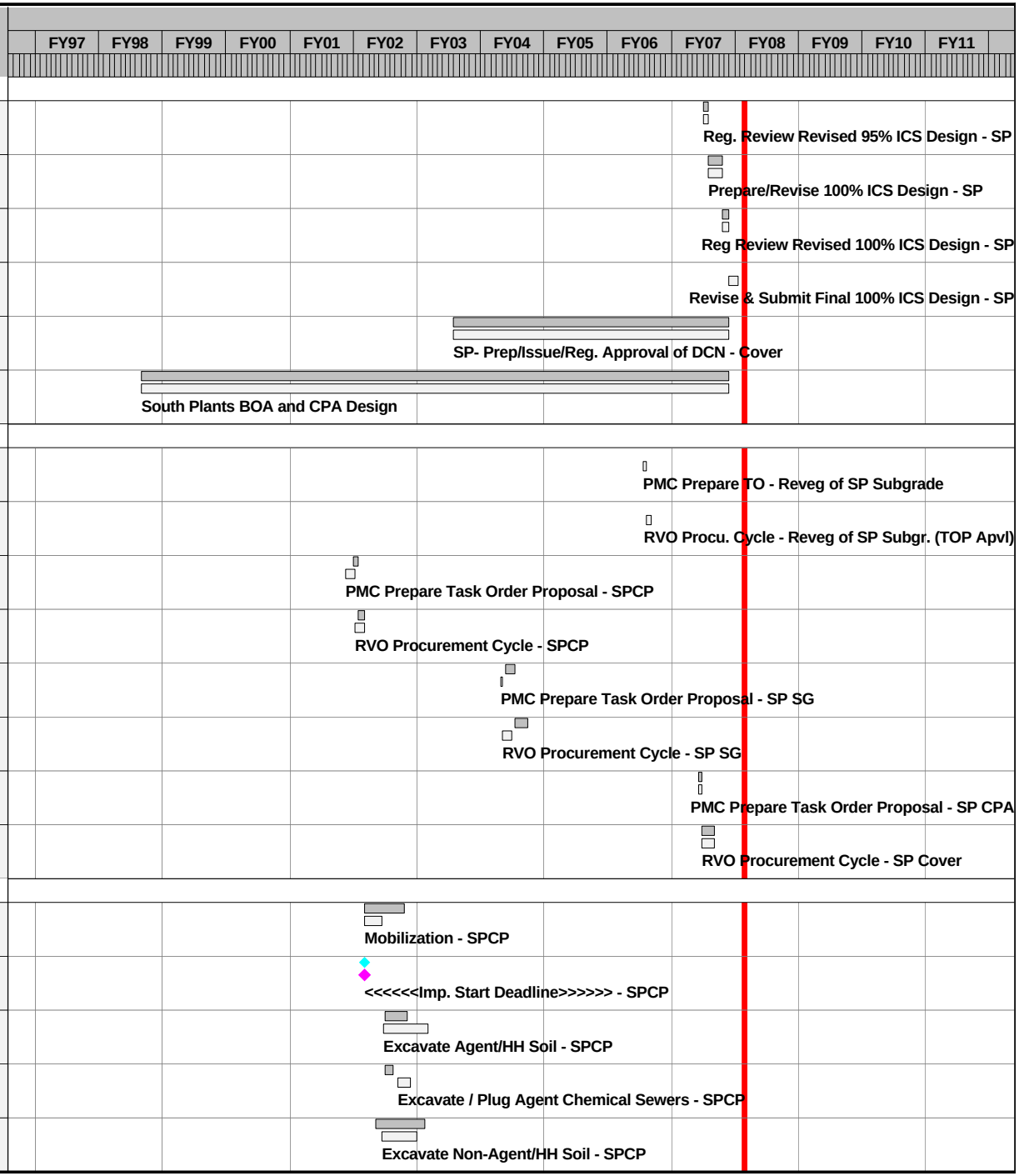

Activity ID	Current Control Start	Current Control Finish	Rem Dur	Forecast Start	Forecast Finish
Remediation Activities					
SC4-158000	16MAY02	12JUL02	0*	19JUN02A	30AUG02A
SC4-160000	01APR02	12AUG02	0*	21MAR02A	01OCT02A
SC4-170000	14MAR02	21NOV02	0*	14MAR02A	22JAN03A
SC4-170100	08FEB02	11JUN02	0	01MAY02A	01MAY02A
SC4-200000	22NOV02	09APR03	0*	06NOV02A	28APR03A
SC4-230000	14OCT02	08JAN03	0*	03OCT02A	07APR03A
SC4-270000	10APR03	30APR03	0*	28APR03A	02JUN03A
SC4-100000	13SEP02	01NOV02	0*	13SEP02A	21OCT02A
SC4-INF1	05DEC01	30APR03	0*	03DEC01A	02JUN03A
SC4-120100	28JUN04*	07JUL04	0*	28JUN04A	07JUL04A
SC4-170050	08JUL04	10NOV04	0*	30JUN04A	10DEC04A
SC4-175000	28JUN04	22NOV04	0*	28JUN04A	27DEC04A
SC4-260000	11NOV04	22NOV04	0*	10DEC04A	27DEC04A
SC4-420900			0*	14AUG06A	20SEP06A
SC4-421000			0*	19SEP06A	31OCT06A
SC4-INF2	28JUN04	22NOV04	0*	28JUN04A	14NOV06A
SC4-266005	26NOV07*	24MAR08	81	26NOV07	24MAR08
SC4-300000	07JAN08*	05FEB08	22	07JAN08*	05FEB08
SC4-120101	07JAN08	05FEB08	22	07JAN08	05FEB08

Activity ID	Current Control Start	Current Control Finish	Rem Dur	Forecast Start	Forecast Finish
Remediation Activities					
SC4-243000	07JAN08	14OCT08	199*	07JAN08	14OCT08
SC4-180000	06FEB08	03APR08	42	06FEB08	03APR08
SC4-202030	04APR08	18JUN08	53	04APR08	18JUN08
SC4-240000	19JUN08	14OCT08	82	19JUN08	14OCT08
SC4-250110	15OCT08	15JAN09	63	15OCT08	15JAN09
SC4-201098	16JAN09	16JAN09	1	16JAN09	16JAN09
SC4-250000	16JAN09	15APR09	64	16JAN09	15APR09
SC4-201099	16APR09	16APR09	1	16APR09	16APR09
SC4-270200	12MAY09	04NOV09	173*	12MAY09	04NOV09
SC4-626000	01JUN09	31AUG09	90	01JUN09	31AUG09
SC4-INF3	07JAN08	31AUG09	593*	07JAN08	31AUG09
SC4-241000	15OCT08*	23OCT08	7	15OCT08	23OCT08
SC4-244000	15OCT08	07AUG09	207*	15OCT08	07AUG09
SC4-246000	24OCT08	04MAR09	90	24OCT08	04MAR09
SC4-250120	05MAR09	15APR09	30	05MAR09	15APR09
SC4-201061	16APR09	16APR09	1	16APR09	16APR09
SC4-251000	16APR09	28MAY09	30	16APR09	28MAY09
SC4-201191	29MAY09	29MAY09	1	29MAY09	29MAY09
SC4-201092	29MAY09	07AUG09	50	29MAY09	07AUG09

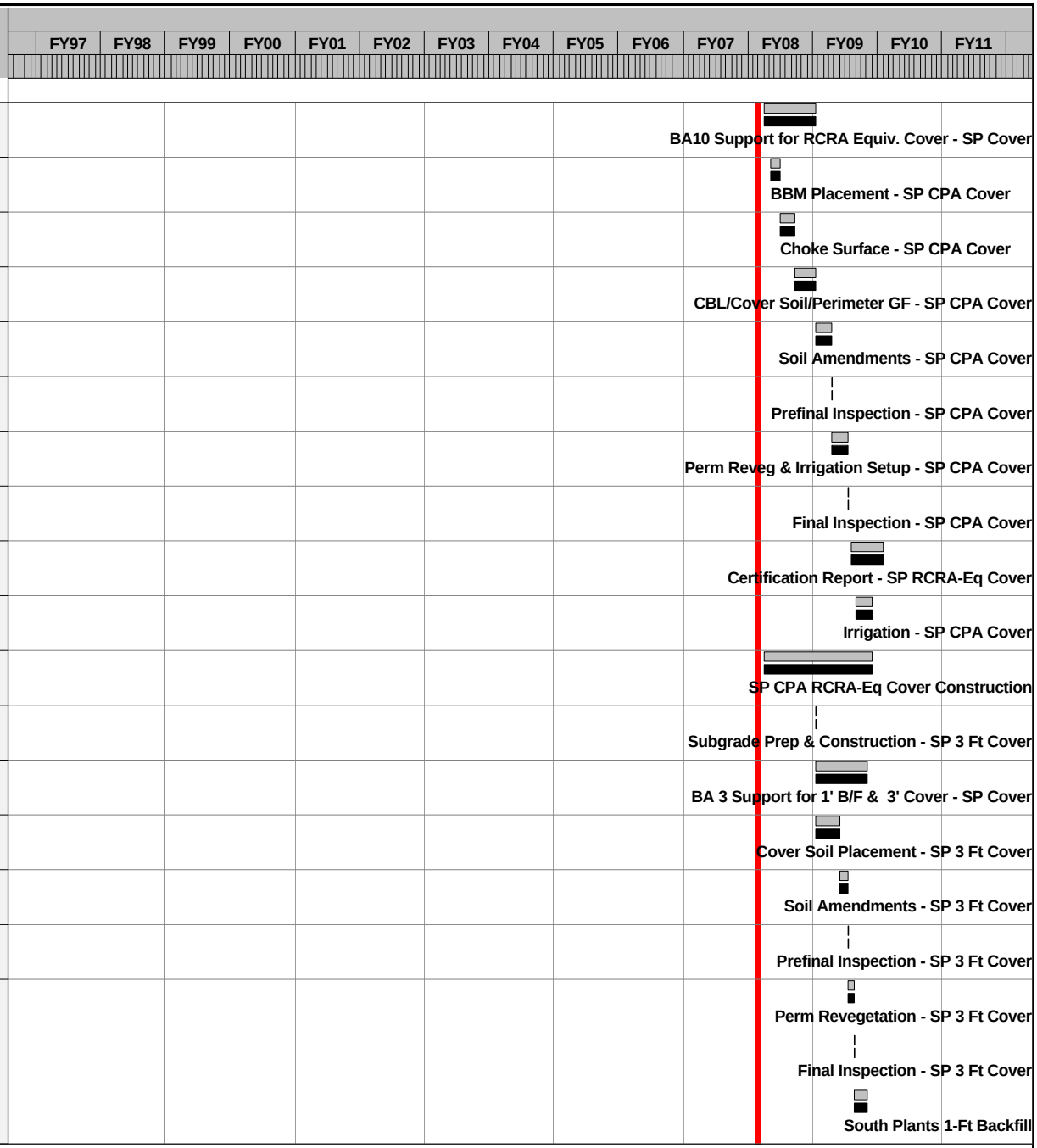

Activity ID	Current Control Start	Current Control Finish	Rem Dur	Forecast Start	Forecast Finish
Remediation Activities					
SC4-201093	01JUN09	31AUG09	90	01JUN09	31AUG09
SC4-201094	10AUG09	21AUG09	10	10AUG09	21AUG09
SC4-201095	01SEP09	03NOV09	45	01SEP09	03NOV09
SC4-218900	01SEP09	04DEC09	66	01SEP09	04DEC09
SC4-260001	07DEC09	18DEC09	10*	07DEC09	18DEC09
SC4-265000		18DEC09	0		18DEC09
SC4-INF4	15OCT08	18DEC09	498*	07JAN08	18DEC09
SC4-280001	05DEC01	18DEC09	523*	03DEC01A	18DEC09
SC4-INF	05DEC01	18DEC09	523*	03DEC01A	18DEC09
Construction Completion Report					
SC6-260000	01MAY03	30JUN03	0*	05JUN03A	14AUG03A
SC6-260010	01JUL03	31JUL03	0*	15AUG03A	14NOV03A
SC6-260020	08NOV04	09DEC04	0*	17NOV03A	17MAR05A
SC6-260011			0*	18MAR05A	06MAY05A
SC6-260021			0*	06MAY05A	22SEP05A
SC6-260030	23SEP05*	27DEC07	30	23SEP05A	27DEC07
SC6-INF1	01MAY03	27DEC07	30*	05JUN03A	27DEC07
SC6-270000	22OCT09	22DEC09	60	22OCT09	22DEC09
SC6-270010	23DEC09	24JAN10	30	23DEC09	24JAN10
SC6-270020	25JAN10	23FEB10	30	25JAN10	23FEB10

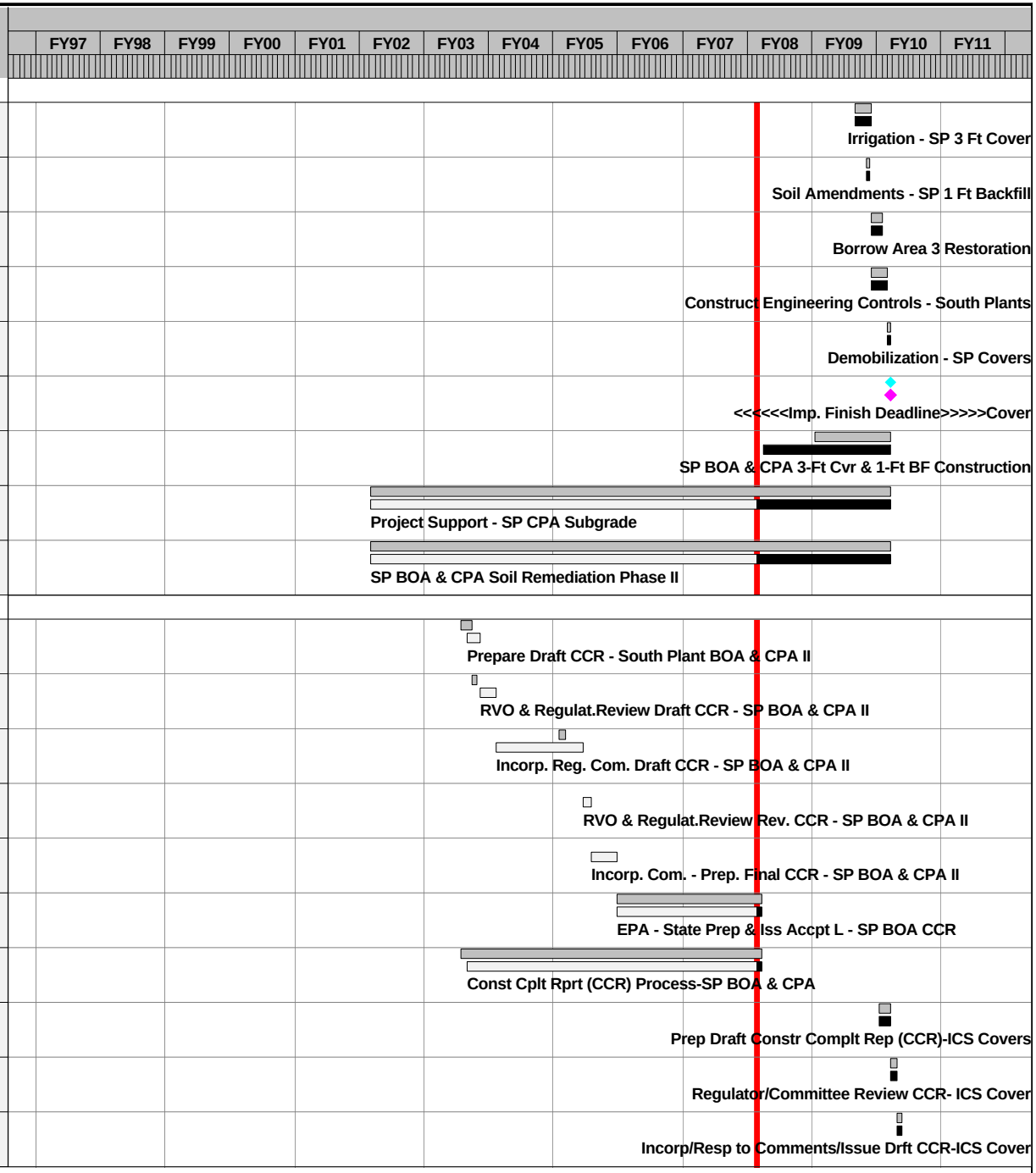

Activity ID	Current Control Start	Current Control Finish	Rem Dur	Forecast Start	Forecast Finish
Construction Completion Report					
SC6-270030	24FEB10	25MAR10	30	24FEB10	25MAR10
SC6-270040		25MAR10	0		25MAR10
SC6-INF2	22OCT09	25MAR10	150*	22OCT09	25MAR10
SC6-INF	01MAY03	25MAR10	832*	05JUN03A	25MAR10
Short-Term Monitoring/Maintenance/Operations					
SC7-660000	22OCT09	30SEP11	308*	01SEP09	17NOV10
SC7-100000	22OCT09	30SEP11	308*	01SEP09	17NOV10
SP BOA & CPA Soil Remedation - PH I					
Remedial Design					
SR2-120000	01JUN98*	16NOV98	0	01JUN98A	16NOV98A
SR2-122000		04SEP98*	0		04SEP98A
SR2-125000	05SEP98	08OCT98	0	05SEP98A	08OCT98A
SR2-130000	17NOV98	22FEB99	0	17NOV98A	22FEB99A
SR2-140000	23FEB99	24MAR99	0	23FEB99A	23MAR99A
SR2-150000	23FEB99	26MAY99	0	23MAR99A	26MAY99A
SR2-160000	27MAY99	26JUN99	0	26MAY99A	25JUN99A
SR2-170000	27MAY99	15DEC99	0*	26MAY99A	15DEC99A
SR2-175000		15DEC99	0		15DEC99A
SR2-180000	16DEC99	17JAN00	0	15DEC99A	16JAN00A
SR2-190000	18JAN00	24MAR00	0*	17JAN00A	24MAR00A
SR2-INF	01JUN98	24MAR00	0*	01JUN98A	24MAR00A

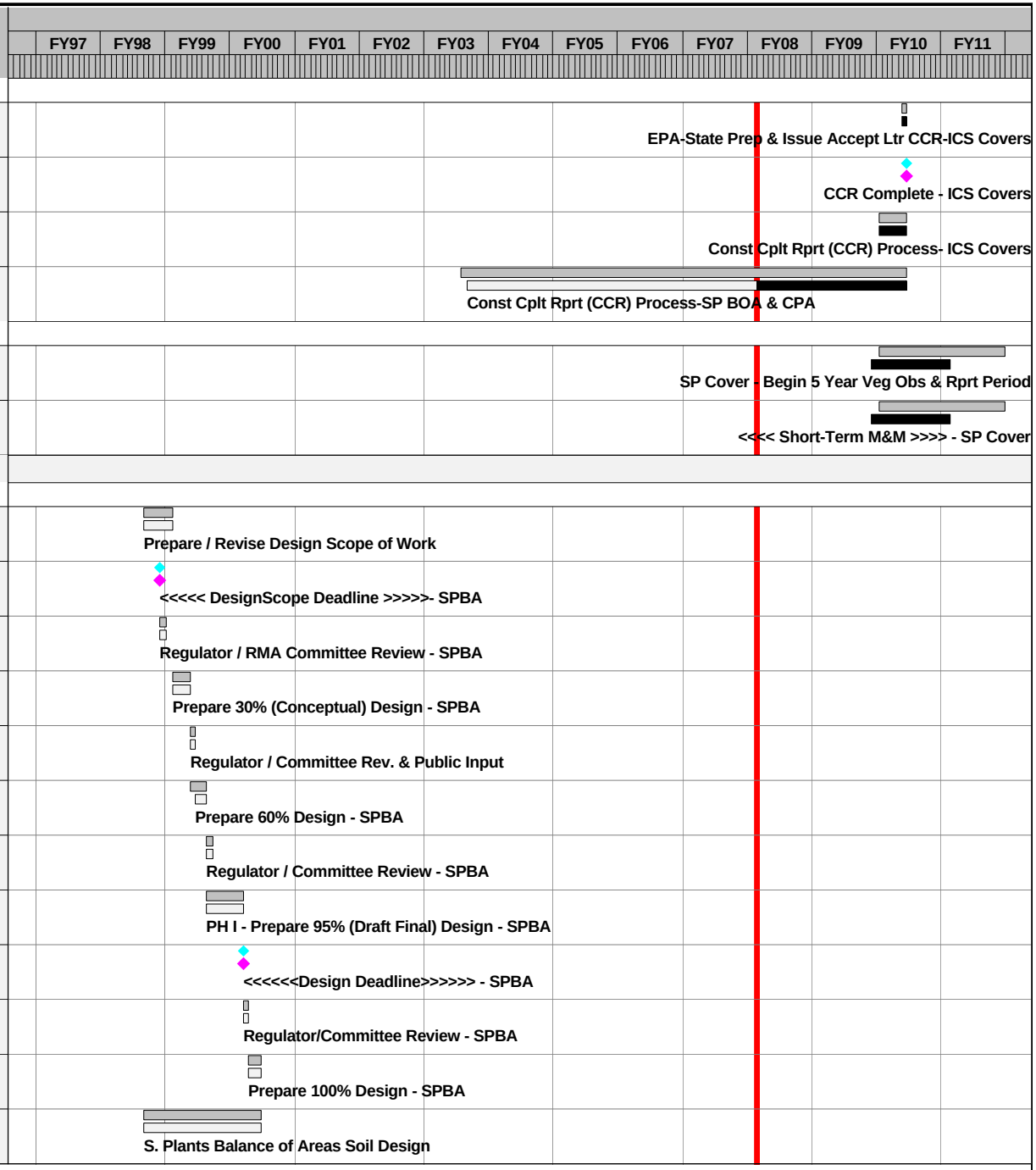

Activity ID	Current Control Start	Current Control Finish	Rem Dur	Forecast Start	Forecast Finish
Procurement					
SR3-109000	14DEC99*	12JAN00	0	14DEC99A	12JAN00A
SR3-110000	13JAN00	28FEB00	0	13JAN00A	28FEB00A
Remediation Activities					
SR4-120000	28FEB00	07JUL00	0*	28FEB00A	07JUL00A
SR4-125000	28FEB00		0	28FEB00A	
SR4-153000	23JUN00	28SEP01	0*	23JUN00A	28SEP01A
SR4-155000	23JUN00	28SEP01	0*	23JUN00A	28SEP01A
SR4-158000	23JUN00	28SEP01	0*	23JUN00A	28SEP01A
SR4-160000	08JUN00	31AUG00	0	08JUN00A	31AUG00A
SR4-190000	08JUN00	31OCT01	0*	23JUN00A	12OCT01A
SR4-200000	08AUG00	31OCT01	0*	08AUG00A	28SEP01A
SR4-180000	01SEP00	01SEP00	0	31AUG00A	31AUG00A
SR4-240000	26OCT01	31OCT01	0	03OCT01A	12OCT01A
SR4-245000		31OCT01	0		12OCT01A
SR4-230100			0	14NOV01A	13DEC01A
SR4-260000	28FEB00	31OCT01	0	28FEB00A	13DEC01A
SR4-INF	28FEB00	31OCT01	0*	28FEB00A	13DEC01A
Construction Completion Report					
SR6-250000	01NOV01	04JAN02	0	15OCT01A	11DEC01A
SR6-250010	05JAN02	03FEB02	0	12DEC01A	25JAN02A
SR6-250020	04FEB02	05MAR02	0	26JAN02A	08FEB02A

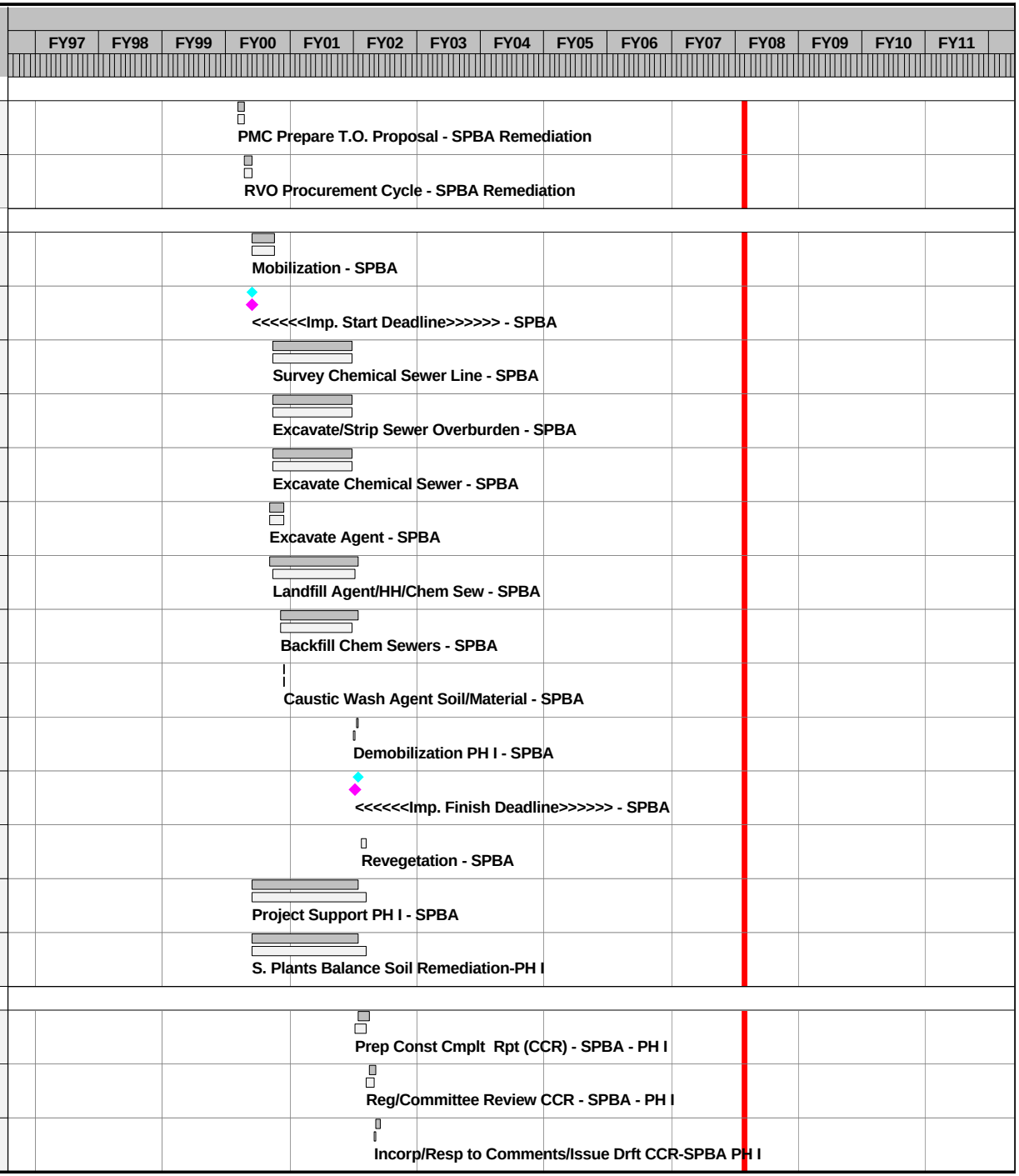

Activity ID	Current Control Start	Current Control Finish	Rem Dur	Forecast Start	Forecast Finish	
Construction Completion Report						
SR6-250024			0*	08FEB02A	02JUL02A	Incorp/Resp to Comments/re-Issue Drft CCR
SR6-250030	06MAR02	04APR02	0	03JUL02A	24SEP02A	EPA-State Prep & Iss Accept Ltr CCR-SPBA - PH I
SR6-250040		04APR02	0		24SEP02A	Project Complete - SP Balance of Area - PH I
SR6-INF	01NOV01	04APR02	0*	15OCT01A	24SEP02A	Const Cplt Rprt (CCR) Process-SPBA PH I
Phase III - Sections 35 & 36 Sites & North Plant						
Sanitary Sewer Manhole Plugging - Phase II						
Remedial Design						
S22-120000	03JAN02*	25JUL02	0*	14JAN02A	25JUL02A	Prepare/Revise Design Scope of Work - SSW2
S22-122000		12FEB02	0		12FEB02A	<<<<< DesignScope Deadline >>>>>- SSW2
S22-125000	13FEB02	14MAR02	0	13FEB02A	14MAR02A	Regulator / RMA Committee Review - SSW2
S22-130000	26JUL02	25JUL02	0	15MAR02A	15MAR02A	Prepare 30% (Conceptual) Design - SSW2
S22-140000	26JUL02	25JUL02	0	15MAR02A	15MAR02A	Regulator / Committee Rev. & Public Input - SSW2
S22-150000	26JUL02	25JUL02	0	15MAR02A	15MAR02A	Prepare 60% Design - SSW2
S22-160000	26JUL02	25JUL02	0	15MAR02A	15MAR02A	Regulator / Committee Review - SSW2
S22-INF1	03JAN02	25JUL02	0*	14JAN02A	25JUL02A	Phase II San Sewer Design - DSOW
S22-170000	02JUL07*	19SEP07	0*	02JUL07A	18SEP07A	Prepare 95% (Draft Final) Design - SSW2
S22-175000		19SEP07	0		18SEP07A	<<<<<<Design Deadline>>>>>> - SSW2
S22-180000	20SEP07	22OCT07	0	20SEP07A	22OCT07A	Regulator / Committee Review - SSW2
S22-190000	23OCT07	26DEC07	19*	23OCT07A	26DEC07	Prepare 100% Design - SSW2
S22-INF2	02JUL07	26DEC07	19*	02JUL07A	26DEC07	Sanitary Sewer Phase II Design - 95/100%
S22-INF	02JUL07	26DEC07	19*	14JAN02A	26DEC07	Sanitary Sewer Phase II Design

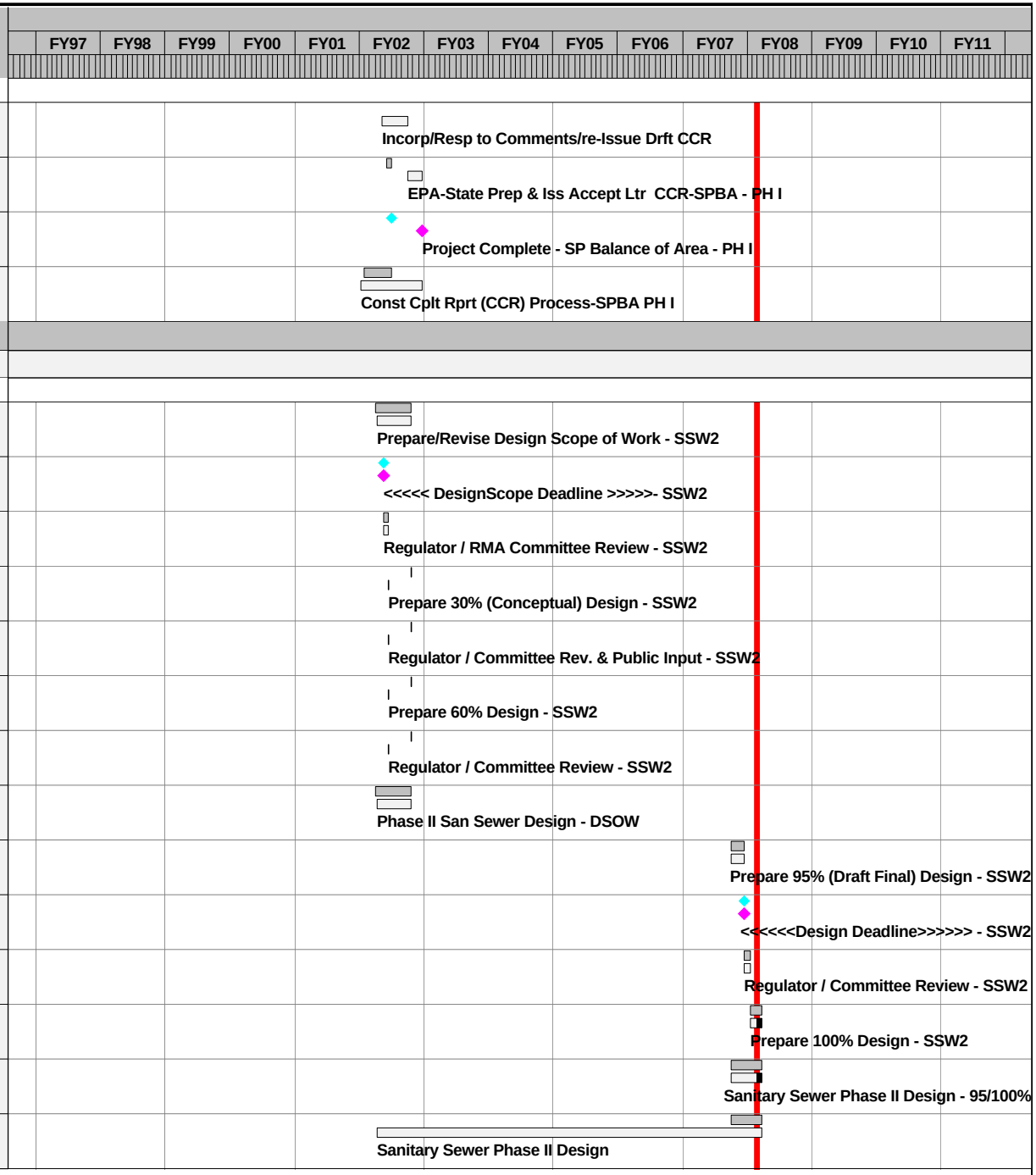

Activity ID	Current Control Start	Current Control Finish	Rem Dur	Forecast Start	Forecast Finish	
Procurement						
S23-109000	27SEP07	11OCT07	0*	27SEP07A	22OCT07A	PMC Prepare T.O. Proposal - SSW2 Remed PH II
S23-110000	12OCT07	06MAR08	98*	23OCT07A	05MAR08	RVO Procurement Cycle - SSW2 Remediation PH II
Remediation Activities						
S24-120000	06MAR08	15APR08	29	06MAR08	15APR08	Mobilization - SSW2 PH II
S24-125000	06MAR08		0	06MAR08		<<<<<<Imp. Start Deadline>>>>>> - SSW2 PH II
S24-130000	16APR08	03JUL08	56	16APR08	03JUL08	Sanitary Sewer MH Plugging - SSW2 PH II
S24-140000	07JUL08	01AUG08	20	07JUL08	01AUG08	Demobilization - SSW2 PH II
S24-145100		01AUG08	0		01AUG08	<<<<<<Imp. Finish Deadline>>>>> - SSW2 PH II
S24-160000	06MAR08	01AUG08	105*	06MAR08	01AUG08	Project Support - Sanitary Sewer Manhole Plug
S24-INF	06MAR08	01AUG08	105*	06MAR08	01AUG08	Sanitary Sewer Manhole Plugging - Phase II
Construction Completion Report						
S26-150000	02AUG08	01OCT08	60	02AUG08	01OCT08	Prep Construct Cmplt Report (CCR) - SSW2 PH II
S26-150010	02OCT08	31OCT08	30	02OCT08	31OCT08	Regulator/Committee Review CCR - SSW2 PH II
S26-150020	01NOV08	02DEC08	30	01NOV08	02DEC08	Incorp/Respond to Comments/Issue Draft CCR -SSW2
S26-150030	03DEC08	03JAN09	30	03DEC08	03JAN09	EPA - State Prepare & Issue Accept Ltr CCR-SSW2
S26-150040		03JAN09	0		03JAN09	Project Complete - Ph II San Sewer Manhole Plug
S26-INF	02AUG08	03JAN09	150*	02AUG08	03JAN09	Const Cplt Rprt (CCR) Process-SSW2
Section 36 Balance of Areas Soil Rem						
Remedial Design						
T62-120000	16JAN01*	02APR01	0	19DEC00A	22MAY01A	Prepare/Revise Draft Design Scope of Work - 36BA
T62-122000		12FEB01	0		06FEB01A	<<<<< Design Scope Deadline >>>>>- 36BA
T62-125000	13FEB01	14MAR01	0	06FEB01A	07MAR01A	Regulatory Agency / RMA Committee Review - 36BA

Activity ID	Current Control Start	Current Control Finish	Rem Dur	Forecast Start	Forecast Finish
Remedial Design					
T62-130000	03APR01	22MAY01	0	02JAN01A	22MAY01A
T62-140000	23MAY01	22JUN01	0	23MAY01A	22JUN01A
T62-150000	23MAY01	07FEB02	0*	23MAY01A	07FEB02A
T62-160000	08FEB02	09MAR02	0*	07FEB02A	13MAR02A
T62-170000	08FEB02	13MAR02	0*	08FEB02A	13MAR02A
T62-155000	13MAR02*	24JUN02	0*	13MAR02A	24JUN02A
T62-195030	03JUN02	22OCT02	0*	03JUN02A	22OCT02A
T62-165000	25JUN02	25JUL02	0*	25JUN02A	08AUG02A
T62-171000	25JUN02	26NOV02	0*	25JUN02A	26NOV02A
T62-175000		26NOV02	0		26NOV02A
T62-195034	23OCT02	21NOV02	0*	22OCT02A	21NOV02A
T62-195035	22NOV02	13MAR03	0*	22NOV02A	13MAR03A
T62-180000	27NOV02	15JAN03	0*	26NOV02A	15JAN03A
T62-190000	27NOV02	29APR03	0*	27NOV02A	29APR03A
T62-195080	14MAR03	17APR03	0*	14MAR03A	24MAR03A
T62-195083	18APR03	29MAY03	0*	29APR03A	29MAY03A
T62-122010	13JAN05*	08JUN06	0*	13JAN05A	08JUN06A
T62-INF	16JAN01	29SEP06	0*	19DEC00A	08JUN06A
Procurement					
T63-109000	24MAR03	16APR03	0*	24MAR03A	16APR03A

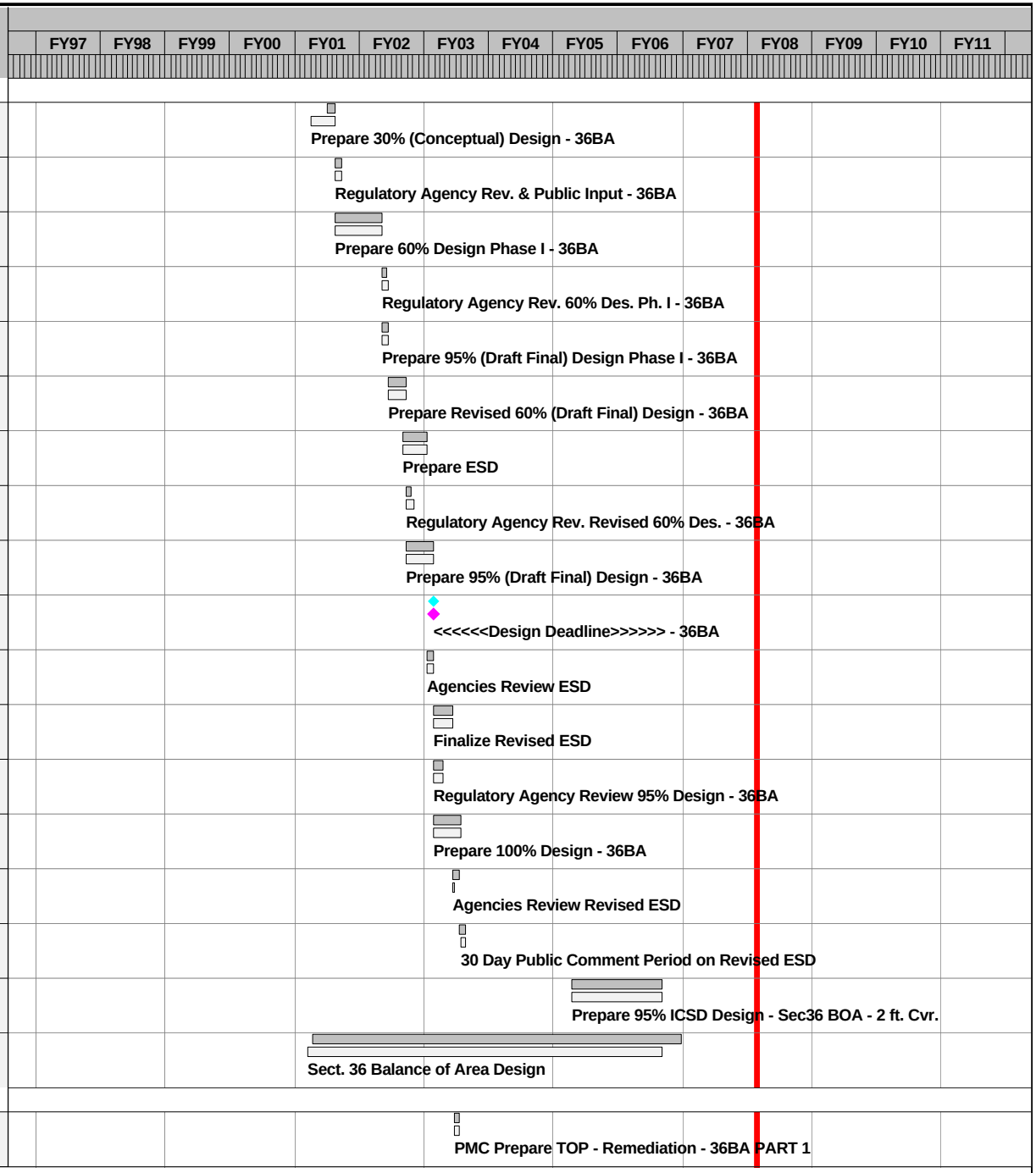

Activity ID	Current Control Start	Current Control Finish	Rem Dur	Forecast Start	Forecast Finish
Procurement					
T63-110000	17APR03	30MAY03	0*	17APR03A	19MAY03A
T63-111000	02FEB05	26FEB05	0*	23AUG04A	03SEP04A
T63-112000	27FEB05	12APR05	0*	03SEP04A	19NOV04A
Remediation Activities					
T64-120000	30MAY03	15SEP03	0*	16JUN03A	29AUG03A
T64-125000	30MAY03		0	19MAY03A	
T64-120020	30MAY03	29AUG03	0*	23JUN03A	29AUG03A
T64-154010	21AUG03	27APR04	0*	21JUL03A	27APR04A
T64-165010	21JUL03	27APR04	0*	21JUL03A	27APR04A
T64-170000	21AUG03	27APR04	0*	21AUG03A	03OCT03A
T64-160000	08SEP03	26DEC03	0*	28AUG03A	05JAN04A
T64-185000	31OCT03	26DEC03	0*	28AUG03A	27APR04A
T64-190000	08SEP03	26DEC03	0*	28AUG03A	29APR04A
T64-154000	08SEP03	12SEP03	0*	04SEP03A	30SEP03A
T64-165020	21AUG03	10MAR04	0*	03OCT03A	10MAR04A
T64-155000	18SEP03	30OCT03	0*	03NOV03A	28JAN04A
T64-165000	08SEP03	26DEC03	0*	21NOV03A	26JAN04A
T64-175000			0*	01DEC03A	07APR04A
T64-155010	31OCT03	30DEC03	0*	30DEC03A	05JAN04A
T64-166100			0*	06FEB04A	29APR04A

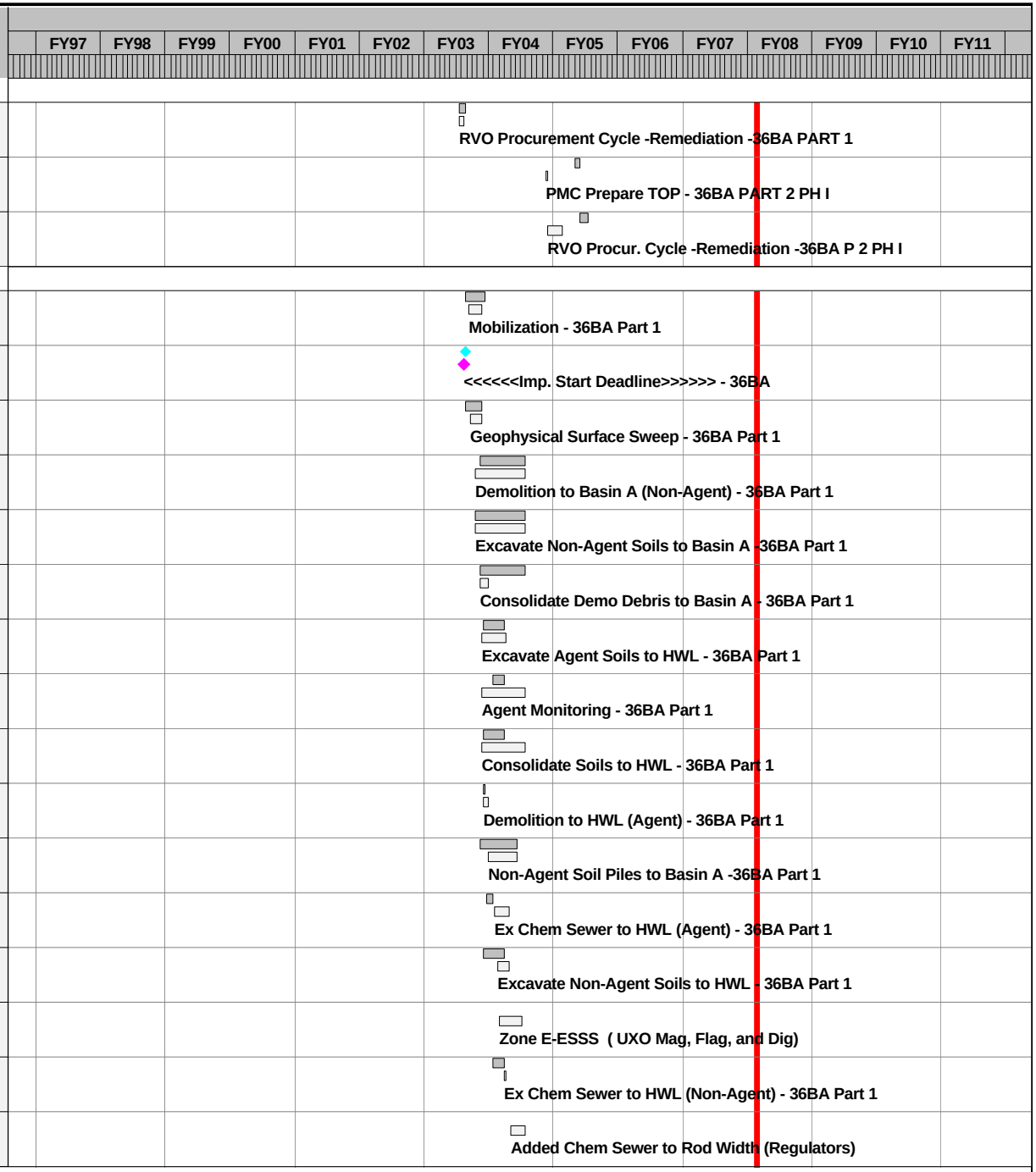

Activity ID	Current Control Start	Current Control Finish	Rem Dur	Forecast Start	Forecast Finish
Remediation Activities					
T64-220000	06DEC04	18JAN05	0*	30JAN04A	21MAY04A
T64-165300	29DEC03	18JAN05	0*	29JAN04A	17NOV04A
T64-120101			0*	23AUG04A	10SEP04A
T64-141101			0*	12OCT04A	19NOV04A
T64-320000	11NOV04	27DEC04	0*	24NOV04A	12JAN05A
T64-290211			0*	13JAN05A	14JAN05A
T64-176000			0*	26APR04A	15MAR05A
T64-321000			0*	21MAR05A	06APR05A
T64-322000			0*	21MAR05A	06APR05A
T64-323000			0*	21MAR05A	06APR05A
T64-INF1	30MAY03	18JAN05	0*	16JUN03A	06APR05A
T64-121000	12APR05*	13MAY05	0*	12APR05A	13MAY05A
T64-310000	16MAY05	03OCT05	0*	26MAY05A	28OCT05A
T64-220500	14OCT05	04NOV05	0*	19SEP05A	23NOV05A
T64-314000	16JAN06*	14FEB06	0*	20FEB06A	09MAR06A
T64-315000	01NOV05	27SEP06	0*	29NOV05A	28SEP06A
T64-313000	01NOV05	27SEP06	0*	25OCT05A	20SEP06A
T64-213000	28SEP06	27SEP06	0*	16OCT06A	20OCT06A
T64-252000			0	03JUL06A	17JUL06A

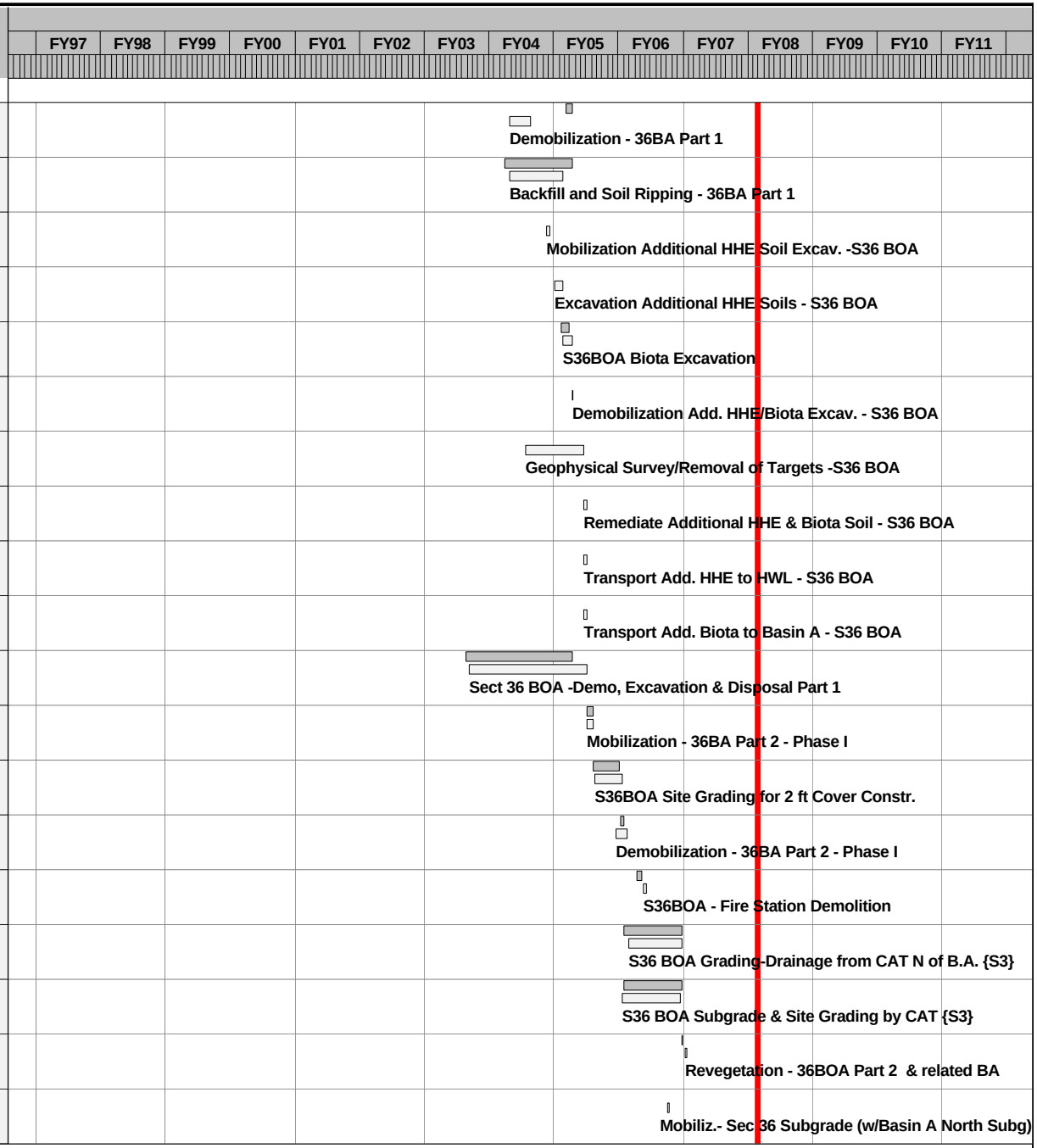

Activity ID	Current Control Start	Current Control Finish	Rem Dur	Forecast Start	Forecast Finish
Remediation Activities					
T64-312000	05JUL06*	31OCT06	0*	05JUL06A	14NOV06A
T64-225000		14NOV06	0		14NOV06A
T64-INF2	12APR05	14NOV06	0*	12APR05A	20OCT06A
T64-340000	30MAY03	14NOV06	0*	16JUN03A	20OCT06A
T64-INF	30MAY03	14NOV06	0*	16JUN03A	20OCT06A
Construction Completion Report					
T66-230100	19JAN05	05DEC07	10	25JAN05A	05DEC07
T66-230110	06DEC07	07JAN08	30	06DEC07	07JAN08
T66-230120	08JAN08	06FEB08	30	08JAN08	06FEB08
T66-230130	07FEB08	07MAR08	30	07FEB08	07MAR08
T66-230140		07MAR08	0		07MAR08
T66-INF1	19JAN05	07MAR08	100*	25JAN05A	07MAR08
T66-INF	19JAN05	07MAR08	100*	25JAN05A	07MAR08
Secondary Basins Soil Remediation					
Remedial Design					
SB2-120100	23AUG99*	10DEC99	0	23AUG99A	10DEC99A
SB2-122100		17SEP99	0		17SEP99A
SB2-121100	18SEP99	17OCT99	0	18SEP99A	17OCT99A
SB2-130100	18OCT99	10DEC99	0	18OCT99A	10DEC99A
SB2-140100	11DEC99	09JAN00	0	11DEC99A	09JAN00A
SB2-150100	10JAN00	10MAR00	0	10JAN00A	10MAR00A

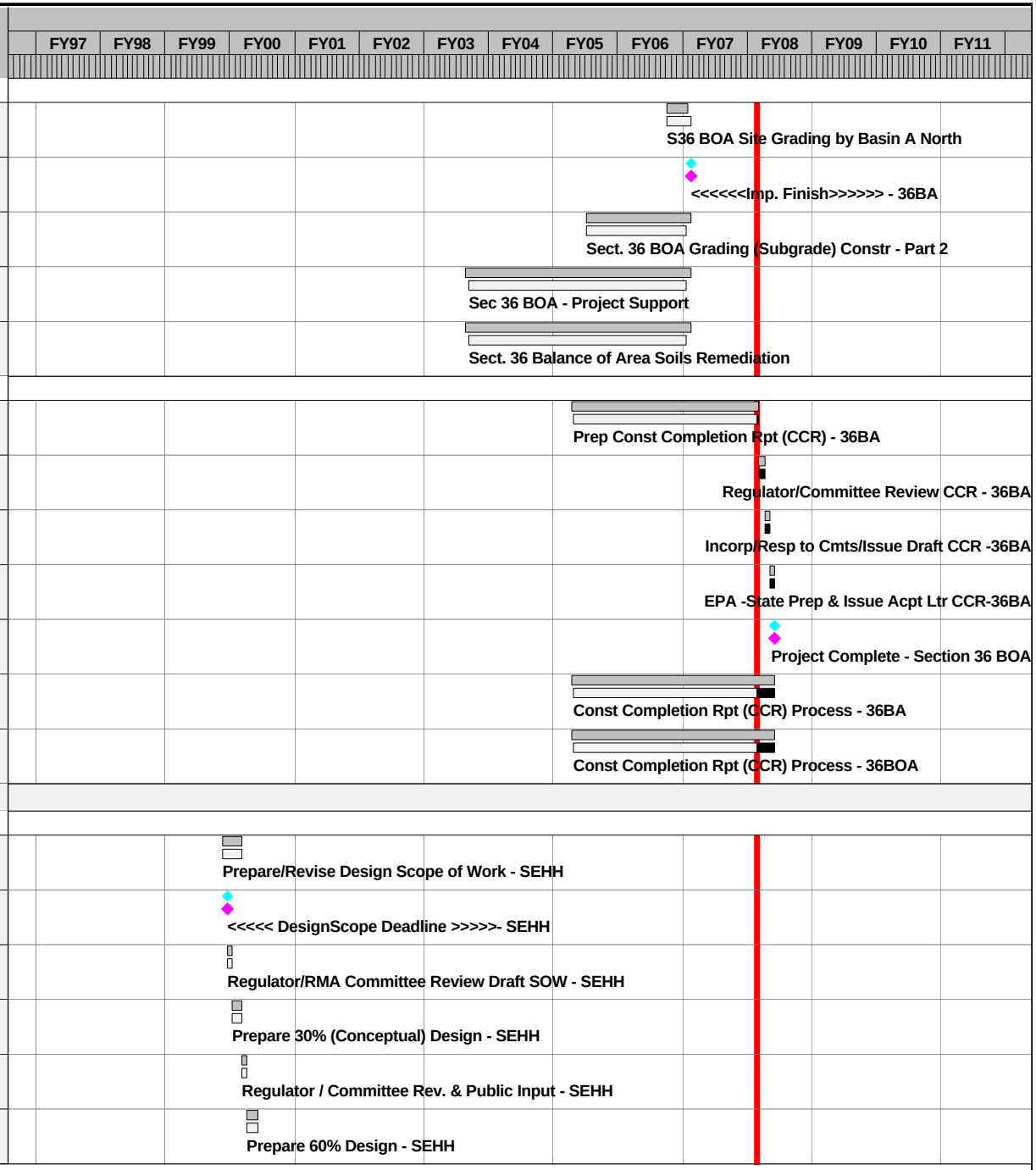

Activity ID	Current Control Start	Current Control Finish	Rem Dur	Forecast Start	Forecast Finish
Remedial Design					
SB2-160100	11MAR00	09APR00	0	11MAR00A	09APR00A
SB2-170100	10APR00	26MAY00	0	10APR00A	26MAY00A
SB2-175100		26MAY00	0		26MAY00A
SB2-180100	27MAY00	25JUN00	0	27MAY00A	25JUN00A
SB2-190100	26JUN00	25AUG00	0	26JUN00A	25AUG00A
SB2-INF1	23AUG99	25AUG00	0*	23AUG99A	25AUG00A
SB2-200100	28AUG00	16OCT01	0*	28AUG00A	16OCT01A
SB2-200200	17OCT01	31JAN02	0*	17OCT01A	31JAN02A
SB2-INF	23AUG99	31JAN02	0*	23AUG99A	31JAN02A
Procurement					
SB3-109100	12MAR01	23MAR01	0	22JAN01A	13FEB01A
SB3-110100	24MAR01	27APR01	0	13FEB01A	21MAR01A
SB3-109200	18DEC01*	07FEB02	0	18DEC01A	07FEB02A
SB3-110200	08FEB02	15JUL02	0	08FEB02A	28JUN02A
Remediation Activities					
SB4-120100	27APR01	24MAY01	0*	21MAR01A	21AUG01A
SB4-125100	27APR01		0	21MAR01A	
SB4-130100	15MAY01	24AUG01	0*	08JUN01A	24AUG01A
SB4-140000	15MAY01	24AUG01	0*	08JUN01A	24AUG01A
SB4-130150	20AUG01	31AUG01	0*	20AUG01A	31AUG01A
SB4-178500	15MAY01	24AUG01	0*	20AUG01A	31AUG01A

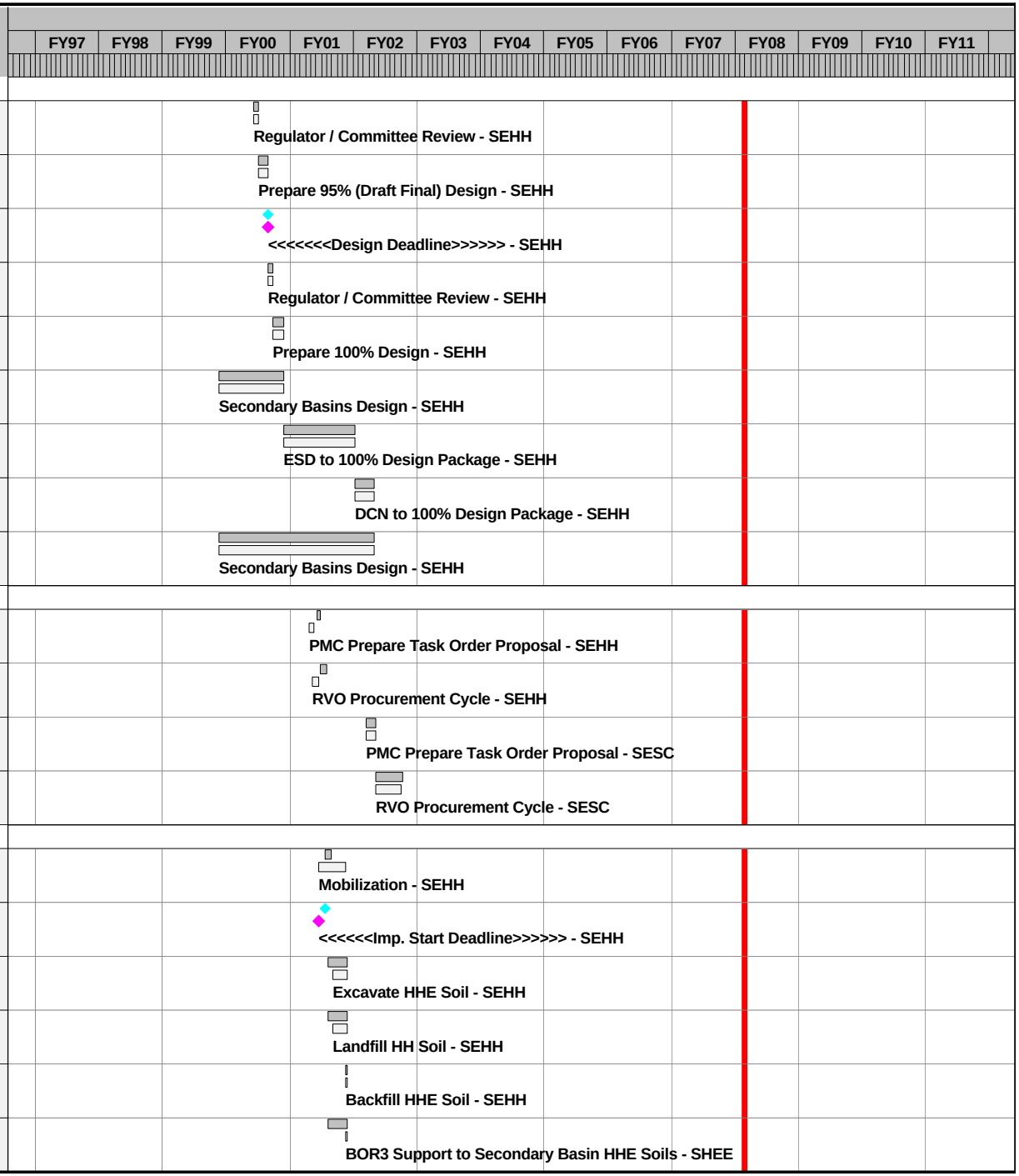

Activity ID	Current Control Start	Current Control Finish	Rem Dur	Forecast Start	Forecast Finish
Remediation Activities					
SB4-170100	04SEP01	26OCT01	0*	04SEP01A	09NOV01A
SB4-176100	15OCT01	26OCT01	0*	29OCT01A	09NOV01A
SB4-120200	15JUL02	30AUG02	0*	15JUL02A	27SEP02A
SB4-130200	03SEP02	29OCT02	0*	04SEP02A	21JAN03A
SB4-140100	03SEP02	29OCT02	0*	16SEP02A	21JAN03A
SB4-150200	30SEP02	09DEC02	0*	07NOV02A	18FEB03A
SB4-178000	30SEP02	09DEC02	0*	07NOV02A	18FEB03A
SB4-170200	26NOV02	04FEB03	0*	30JAN03A	14MAR03A
SB4-175200		31MAR03	0		26FEB03A
SB4-190100	27APR01	26OCT01	0*	21MAR01A	26FEB03A
SB4-INF	27APR01	31MAR03	0*	21MAR01A	26FEB03A
SB4-175300			23*	05NOV07A	02JAN08
Construction Completion Report					
SB6-180100	01APR03	31MAY03	0	27FEB03A	28MAY03A
SB6-180110	01JUN03	30JUN03	0	06JUN03A	18AUG03A
SB6-180120	01JUL03	31JUL03	0	19AUG03A	02DEC03A
SB6-180130	01AUG03	30AUG03	0	08DEC03A	15JUL04A
SB6-180140		30AUG03	0		15JUL04A
SB6-INF	01APR03	30AUG03	0*	27FEB03A	15JUL04A
SB6-190200	22DEC07*	22MAY08	150*	22DEC07	22MAY08

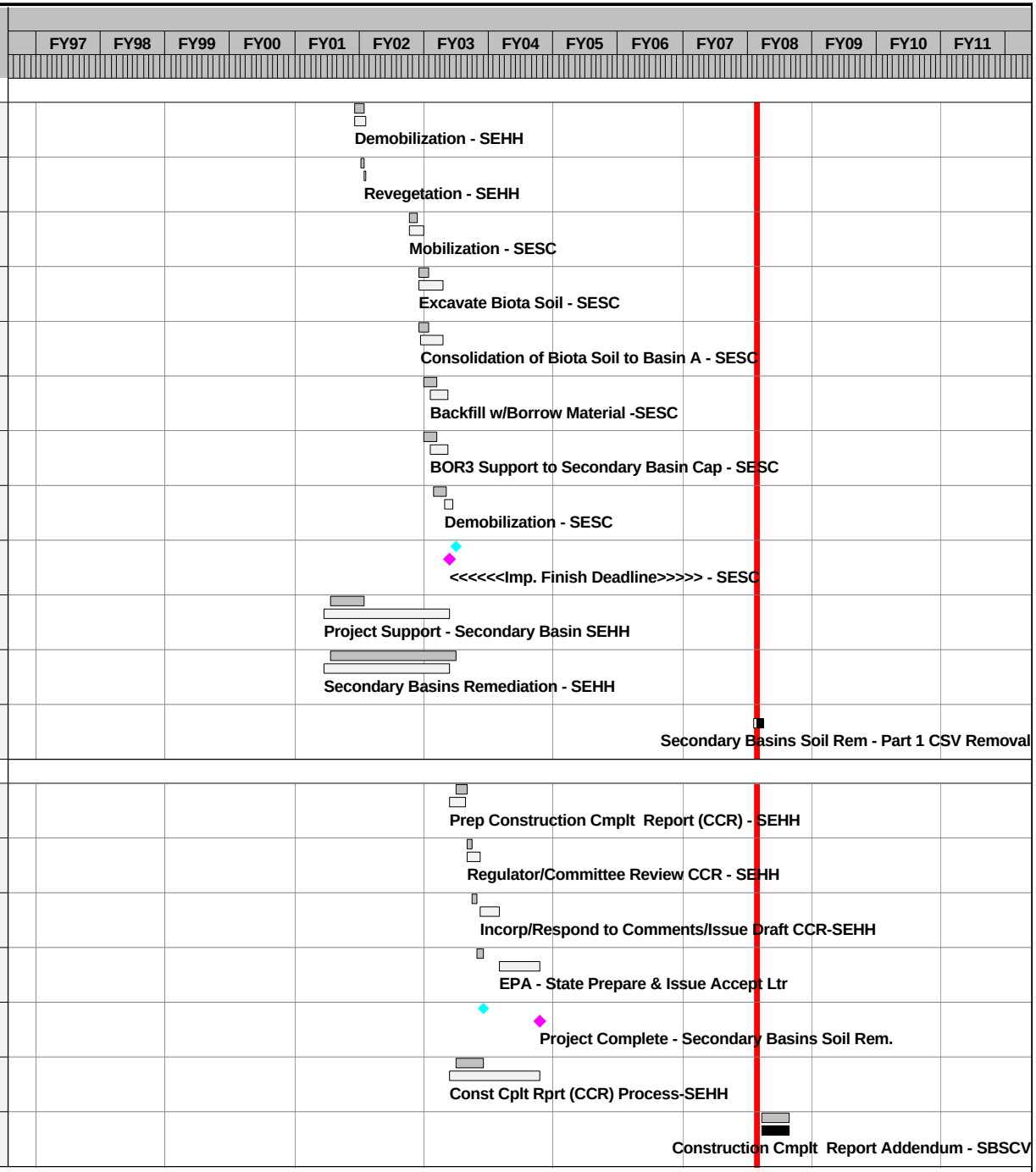

Activity ID	Current Control Start	Current Control Finish	Rem Dur	Forecast Start	Forecast Finish
Complex(Army)Disposal Trenches Remediation-Cover					
Remedial Design					
CT2-120000	17DEC02*	18APR03	0	17DEC02A	22MAY03A
CT2-122000		10MAR03	0		06MAR03A
CT2-125000	11MAR03	09APR03	0	07MAR03A	18APR03A
CT2-130000	10APR03	12AUG03	0	23MAY03A	12AUG03A
CT2-140000	13AUG03	12SEP03	0	13AUG03A	19SEP03A
CT2-151100			0	07JUN04A	18JUN04A
CT2-130009	11MAY04*	27SEP04	0*	11MAY04A	15OCT04A
CT2-130010	04MAR03	24SEP04	0*	03MAR03A	15OCT04A
CT2-151000	07MAY04	01OCT04	0	07MAY04A	28SEP04A
CT2-161000	04OCT04	03NOV04	0*	30SEP04A	29OCT04A
CT2-191000	04OCT04	29MAR05	0*	30SEP04A	29MAR05A
CT2-INF1	17DEC02	29MAR05	0*	17DEC02A	29MAR05A
CT2-160000	13JUL05	11AUG05	0	31JAN05A	31JAN05A
CT2-170000	13JUL05	08JUN06	0*	31JAN05A	08JUN06A
CT2-175000		08JUN06	0		08JUN06A
CT2-180000	09JUN06	09JUL06	0	09JUN06A	10JUL06A
CT2-190000	09JUN06	29SEP06	0*	09JUN06A	29SEP06A
CT2-174100	02JAN07*	03APR07	0	02JAN07A	03APR07A
CT2-174105	04APR07	03MAY07	0	04APR07A	03MAY07A

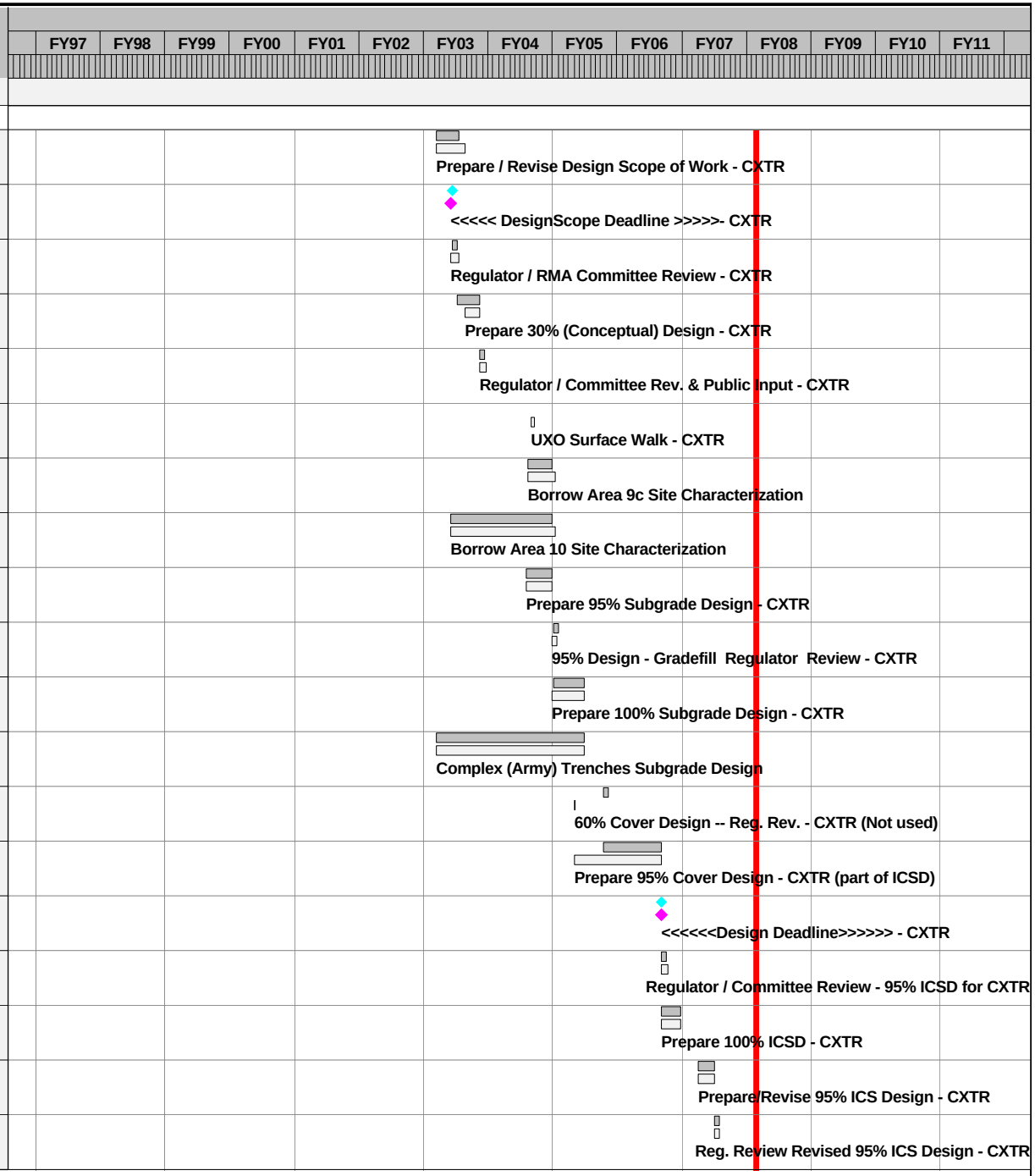

Activity ID	Current Control Start	Current Control Finish	Rem Dur	Forecast Start	Forecast Finish
Remedial Design					
CT2-174110	04MAY07	23JUL07	0	30APR07A	23JUL07A
CT2-195000	24JUL07	23AUG07	0	25JUL07A	23AUG07A
CT2-195001			0	24AUG07A	23OCT07A
CT2-INF2	15MAR04	23AUG07	0*	31JAN05A	23AUG07A
CT2-INF	17DEC02	23AUG07	0*	17DEC02A	23AUG07A
Procurement					
CT3-109000	19MAY05	09JUN05	0	12MAY05A	27MAY05A
CT3-110000	10JUN05	15AUG05	0	27MAY05A	27JUL05A
CT3-109200	05MAR07*	23MAR07	0	05MAR07A	23MAR07A
CT3-110200	24MAR07	04JUN07	0*	26MAR07A	04JUN07A
Remediation Activities					
CT4-120000	15AUG05	31OCT05	0*	07SEP05A	24OCT05A
CT4-125000	15AUG05*		0	27JUL05A	
CT4-179520	01NOV05	27SEP06	0*	02NOV05A	16JAN06A
CT4-160000	01NOV05	27SEP06	0*	24OCT05A	31AUG06A
CT4-169000	28SEP06	25OCT06	0*	31JUL06A	29SEP06A
CT4-160500	28SEP06	28NOV06	0*	16MAR07A	21MAR07A
CT4-INF1	15AUG05	28NOV06	0*	07SEP05A	21MAR07A
CT4-170100	13SEP07*	16NOV07	0	13SEP07A	16NOV07A
CT4-171000	19SEP07	26DEC07	19	19SEP07A	26DEC07
CT4-171010	29OCT07	11DEC07	10	29OCT07A	11DEC07

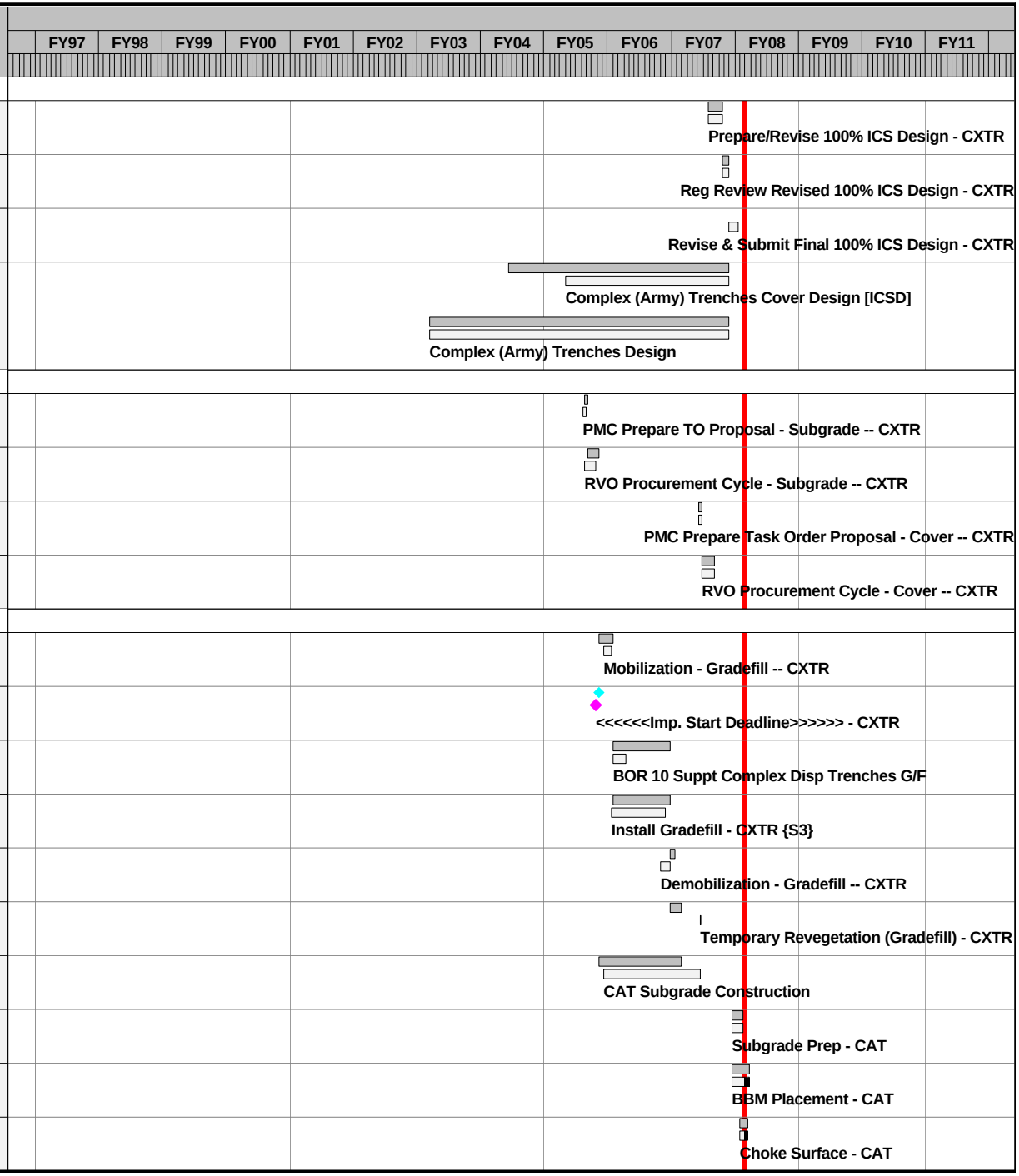

Activity ID	Current Control Start	Current Control Finish	Rem Dur	Forecast Start	Forecast Finish
Remediation Activities					
CT4-179440	29OCT07	24MAR08	81*	29OCT07A	24MAR08
CT4-170000	29JAN08	24MAR08	40	29JAN08	24MAR08
CT4-182000	25MAR08	21APR08	20	25MAR08	21APR08
CT4-182001	22APR08	22APR08	1	22APR08	22APR08
CT4-180000	22APR08	19MAY08	20	22APR08	19MAY08
CT4-200200	23APR08	15OCT08	173*	23APR08	15OCT08
CT4-180001	20MAY08	20MAY08	1	20MAY08	20MAY08
CT4-186000	01JUN08	31AUG08	91	01JUN08	31AUG08
CT4-INF2	13SEP07	29AUG08	193*	13SEP07A	29AUG08
CT4-187000	02SEP08	04DEC08	66	02SEP08	04DEC08
CT4-190000	05DEC08	18DEC08	10*	05DEC08	18DEC08
CT4-195000		18DEC08	0		18DEC08
CT4-210000	15AUG05	18DEC08	269*	07SEP05A	18DEC08
CT4-INF	15AUG05	18DEC08	269*	07SEP05A	18DEC08
Construction Completion Report					
CT6-210000	29NOV06	29JAN07	0	06NOV06A	09JAN07A
CT6-210010	30JAN07	28FEB07	0	10JAN07A	24JAN07A
CT6-210020	01MAR07	30MAR07	0	25JAN07A	08FEB07A
CT6-210030	23NOV07*	27DEC07	30	24NOV07	27DEC07
CT6-210040		27DEC07	0		27DEC07

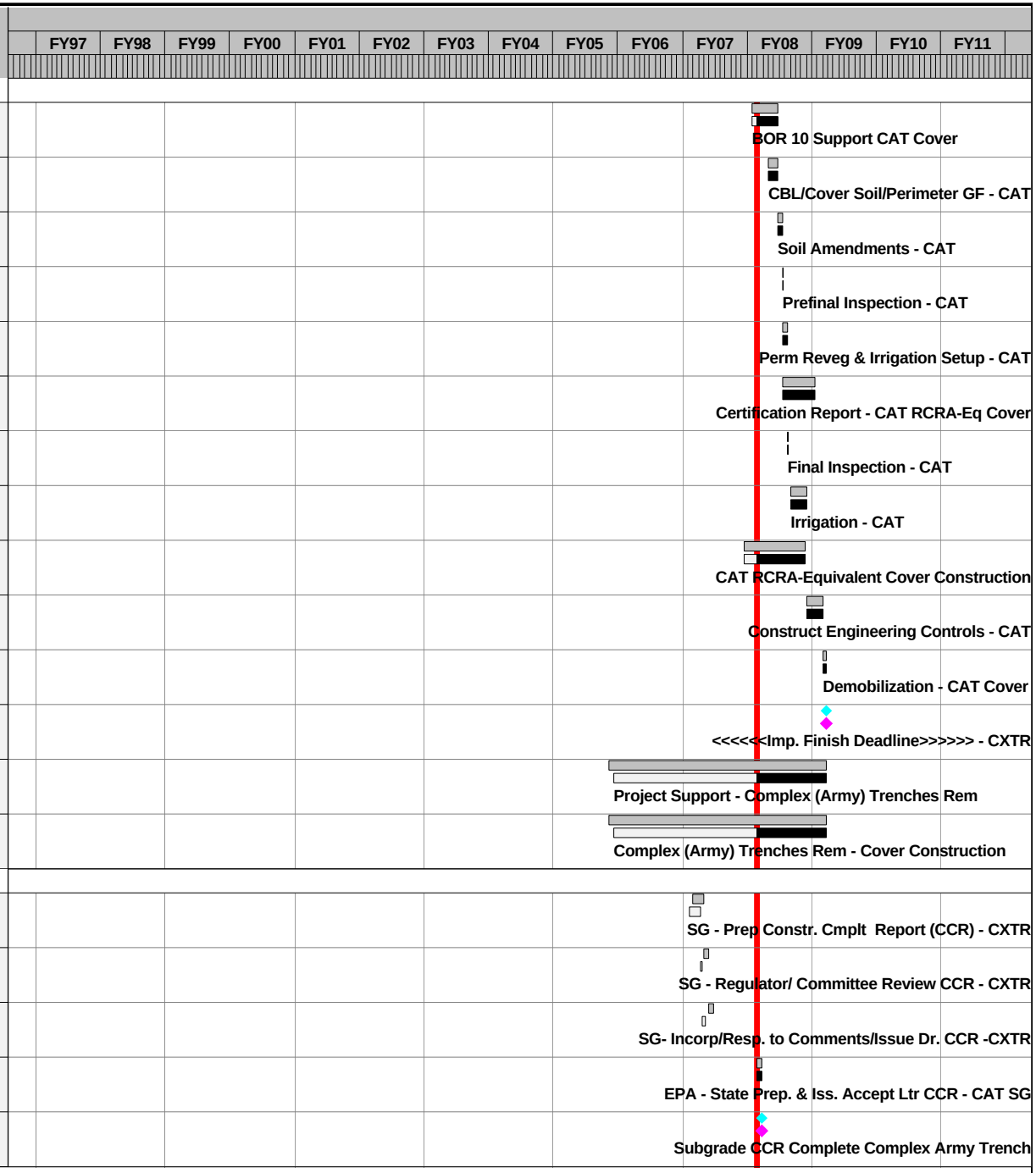

Activity ID	Current Control Start	Current Control Finish	Rem Dur	Forecast Start	Forecast Finish
Construction Completion Report					
CT6-INF1	29NOV06	27DEC07	30*	06NOV06A	27DEC07
CT6-200000	22OCT09	22DEC09	60	22OCT09	22DEC09
CT6-200010	23DEC09	24JAN10	30	23DEC09	24JAN10
CT6-200020	25JAN10	23FEB10	30	25JAN10	23FEB10
CT6-200030	24FEB10	25MAR10	30	24FEB10	25MAR10
CT6-200040		25MAR10	0		25MAR10
CT6-INF2	22OCT09	25MAR10	150*	22OCT09	25MAR10
CT6-INF	29NOV06	25MAR10	832*	06NOV06A	25MAR10
Short-Term Monitoring/Maintenance/Operations					
CT7-600000	01SEP09	30SEP11	562*	02SEP08	17NOV10
CT7-100000	01SEP09	30SEP11	562*	02SEP08	17NOV10
Shell Disposal Trenches Remediation - Cover					
Remedial Design					
ST2-120000	17DEC02*	18APR03	0	17DEC02A	22MAY03A
ST2-122000		10MAR03	0		06MAR03A
ST2-125000	11MAR03	09APR03	0	07MAR03A	18APR03A
ST2-130000	10APR03	12AUG03	0	23MAY03A	12AUG03A
ST2-140000	13AUG03	12SEP03	0	12AUG03A	19SEP03A
ST2-171000	15APR04*	22JUL04	0*	15APR04A	22JUL04A
ST2-181000	22JUL04	23AUG04	0	22JUL04A	23AUG04A
ST2-191000	24AUG04	16DEC04	0*	24AUG04A	23DEC04A

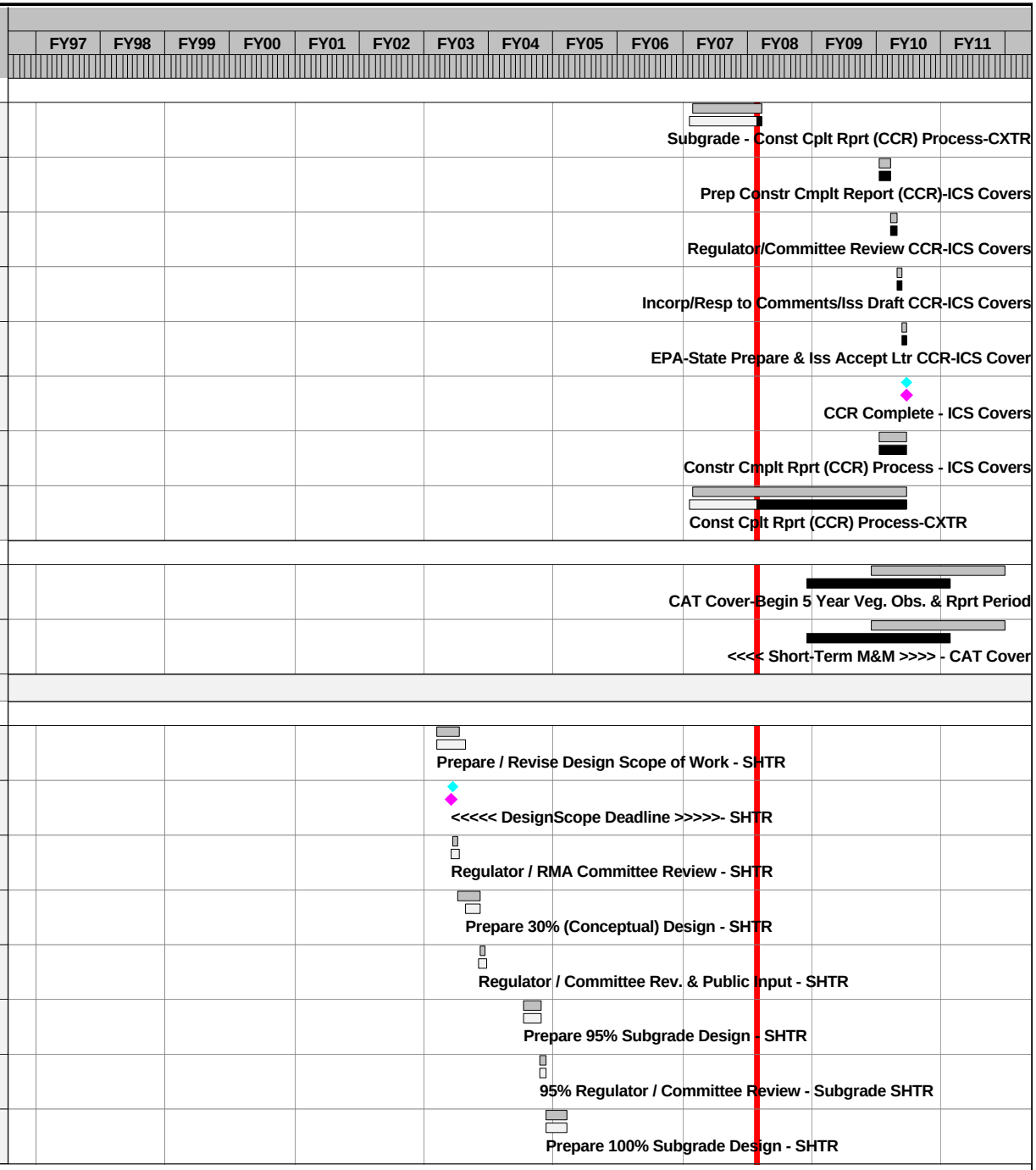

Activity ID	Current Control Start	Current Control Finish	Rem Dur	Forecast Start	Forecast Finish
Remedial Design					
ST2-INF1	17DEC02	16DEC04	0*	17DEC02A	23DEC04A
ST2-150000	29JUN04	22OCT04	0*	29JUN04A	19OCT04A
ST2-160000	23OCT04	22NOV04	0*	19OCT04A	22NOV04A
ST2-170000	25OCT04	24FEB05	0*	19OCT04A	24FEB05A
ST2-175000		24FEB05	0		24FEB05A
ST2-180000	25FEB05	26MAR05	0*	25FEB05A	28MAR05A
ST2-190000	25FEB05	01DEC05	0*	25FEB05A	01DEC05A
ST2-195000			0*	13FEB06A	04MAY06A
ST2-123050			0	09JUN06A	29SEP06A
ST2-174100	02JAN07*	03APR07	0	02JAN07A	03APR07A
ST2-174105	04APR07	03MAY07	0	04APR07A	03MAY07A
ST2-174110	04MAY07	23JUL07	0	30APR07A	23JUL07A
ST2-174112	24JUL07	23AUG07	0	25JUL07A	23AUG07A
ST2-INF2	29JUN04	23AUG07	0*	29JUN04A	23AUG07A
ST2-INF	17DEC02	23AUG07	0*	17DEC02A	23AUG07A
Procurement					
ST3-109100	29SEP04	19OCT04	0	16AUG04A	03SEP04A
ST3-110100	19OCT04	01MAR05	0*	03SEP04A	04FEB05A
ST3-109000	05DEC05	03FEB06	0	05DEC05A	16MAY06A
ST3-110000	06FEB06	12JUN06	0*	16MAY06A	08AUG06A

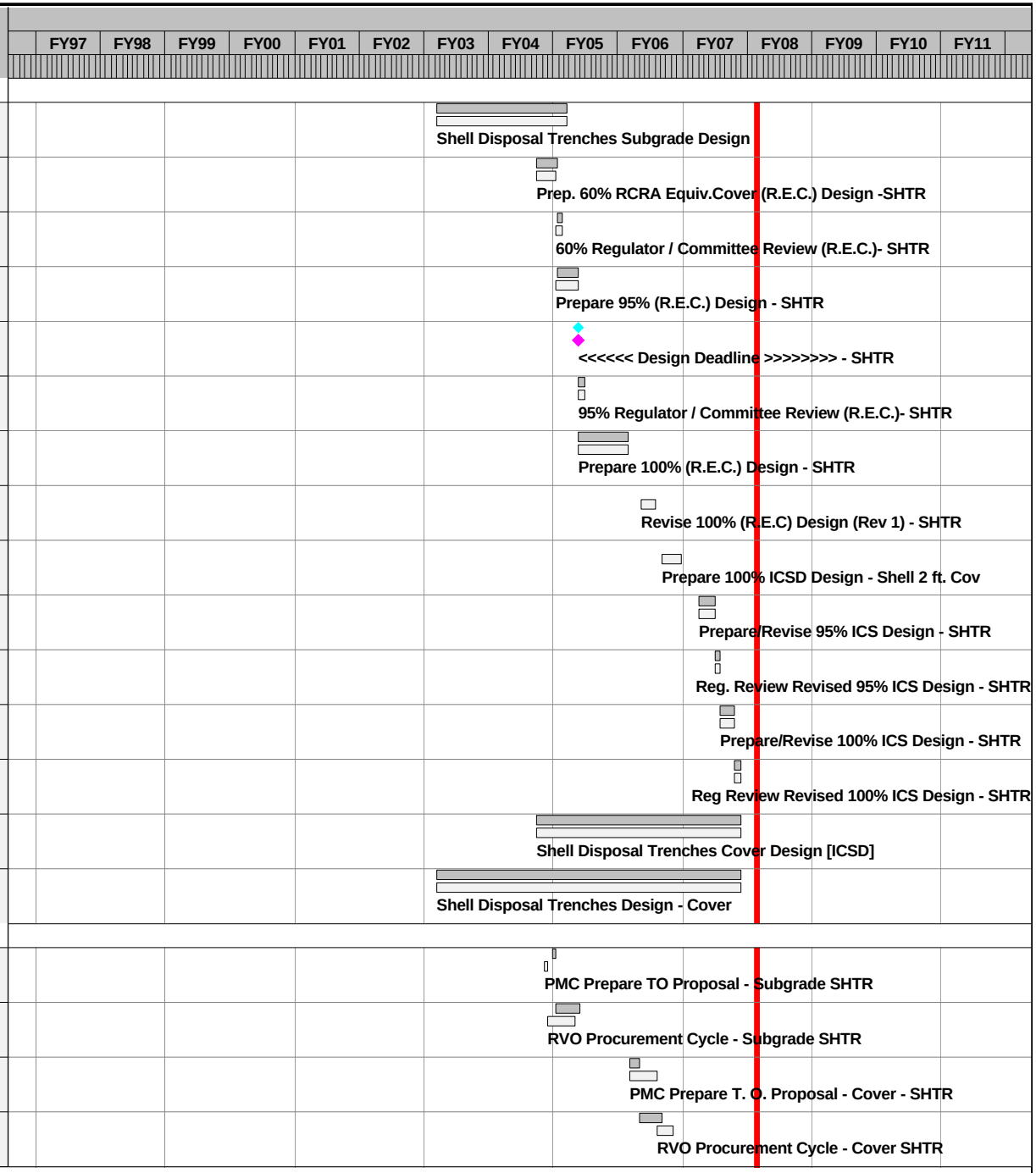

Activity ID	Current Control Start	Current Control Finish	Rem Dur	Forecast Start	Forecast Finish
Procurement					
ST3-111050	25JUN07*	13JUL07	0	25JUN07A	13JUL07A
ST3-111100	16JUL07	08OCT07	0*	16JUL07A	25OCT07A
Remediation Activities					
ST4-120100	01MAR05	28APR05	0*	12APR05A	24MAY05A
ST4-125000	01MAR05*		0	04FEB05A	
ST4-130000	29APR05	27MAY05	0*	02MAY05A	26JUL05A
ST4-120110	31MAY05	13JUN05	0	27JUL05A	23SEP05A
ST4-INF1	01MAR05	13JUN05	0*	12APR05A	26JUL05A
ST4-440000	05OCT05*	22NOV05	0*	02NOV05A	16DEC05A
ST4-120000	12JUN06*	04AUG06	0*	09AUG06A	06SEP06A
ST4-142200	14AUG06	01SEP06	0*	11SEP06A	20SEP06A
ST4-142000	07AUG06	30OCT06	0	26SEP06A	11DEC06A
ST4-140000	05MAR07*	18JUN07	0*	05MAR07A	18JUN07A
ST4-190110	13JUN07	19JUN07	0*	13JUN07A	19JUN07A
ST4-179900	05OCT05	19JUN07	0*	02NOV05A	19JUN07A
ST4-190000	20JUN07	23JUN07	0*	20JUN07A	23JUN07A
ST4-190120	04JUN07	03OCT07	0*	04JUN07A	15SEP07A
ST4-200000	18JUN07	16OCT07	0*	18JUN07A	16OCT07A
ST4-210200	16JUL07	12DEC07	17*	16JUL07A	12DEC07
ST4-INF2	12JUN06	12DEC07	11*	09AUG06A	12DEC07

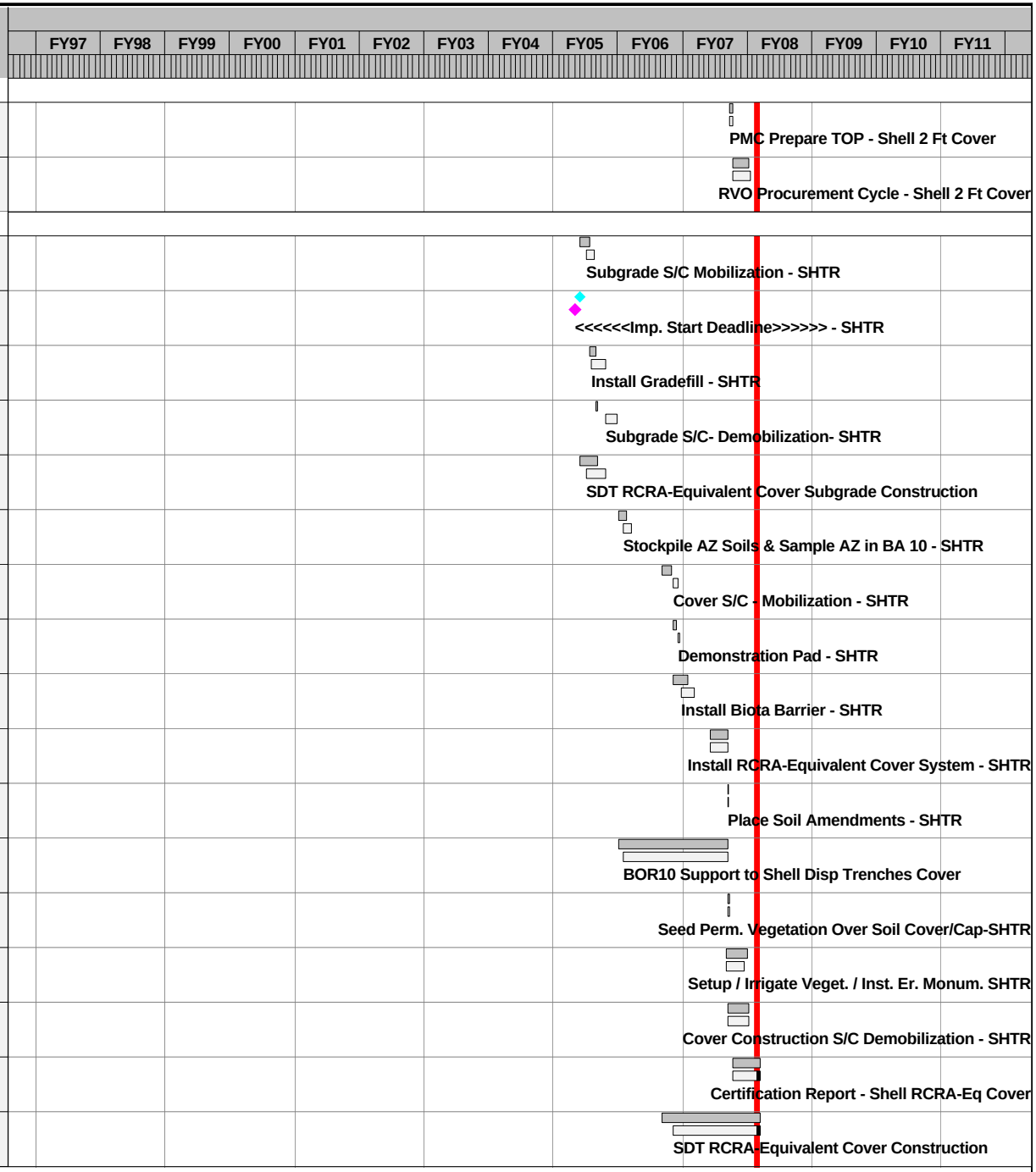

Activity ID	Current Control Start	Current Control Finish	Rem Dur	Forecast Start	Forecast Finish
Remediation Activities					
ST4-311STM	01FEB08	31AUG09	403*	01FEB08	31AUG09
ST4-311000	01FEB08*	25FEB08	17	01FEB08*	25FEB08
ST4-179920	01FEB08	25FEB08	17*	01FEB08	25FEB08
ST4-311001	21MAY08*	19JUN08	21	21MAY08*	19JUN08
ST4-311005	20JUN08	18JUL08	20	20JUN08	18JUL08
ST4-311006	21JUL08	21JUL08	1	21JUL08	21JUL08
ST4-311500	21JUL08	20FEB09	150	21JUL08	20FEB09
ST4-311502	23FEB09	23FEB09	1	23FEB09	23FEB09
ST4-311501	01JUN09	31AUG09	90	01JUN09	31AUG09
ST4-189000	01SEP09	04DEC09	66	01SEP09	04DEC09
ST4-311600	07DEC09	18DEC09	10	07DEC09	18DEC09
ST4-INF3	01FEB08	18DEC09	479*	01FEB08	18DEC09
ST4-205000		18DEC09	0		18DEC09
ST4-220000	01MAR05	18DEC09	523*	04FEB05A	18DEC09
ST4-INF	01MAR05	18DEC09	523*	04FEB05A	18DEC09
Construction Completion Report					
ST6-210050			0	21DEC06A	01FEB07A
ST6-210060			0	02FEB07A	09FEB07A
ST6-210070			0	12FEB07A	15MAR07A
ST6-210000	29OCT07*	31DEC07	34	29OCT07A	31DEC07

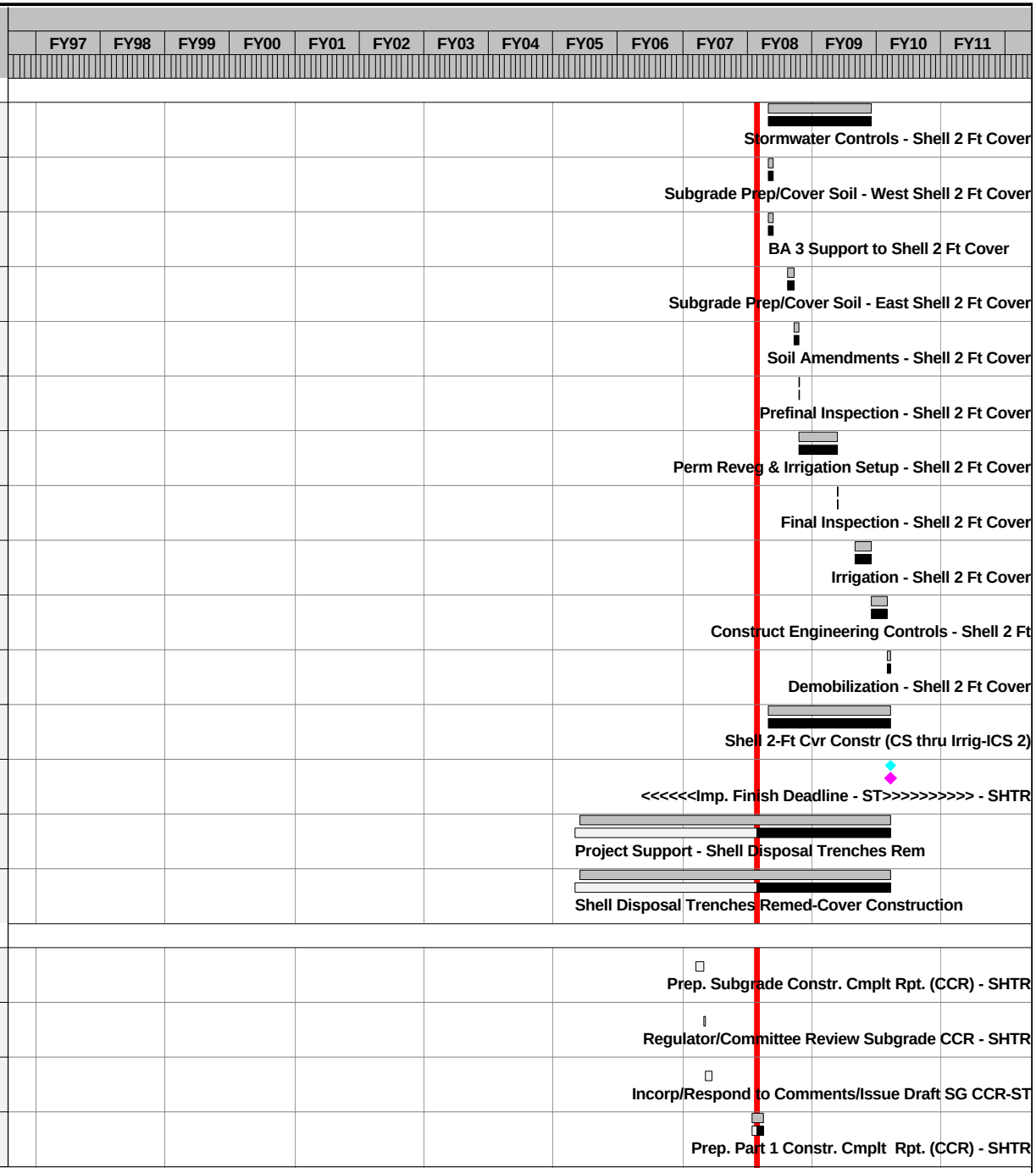

Activity ID	Current Control Start	Current Control Finish	Rem Dur	Forecast Start	Forecast Finish
Construction Completion Report					
ST6-210010	02JAN08	31JAN08	30	02JAN08	31JAN08
ST6-210020	01FEB08	01MAR08	30	01FEB08	01MAR08
ST6-210030	02MAR08	02APR08	32	02MAR08	02APR08
ST6-210040		02APR08	0		02APR08
ST6-INF1	29OCT07	02APR08	126*	21DEC06A	02APR08
ST6-210001	22OCT09	22DEC09	60	22OCT09	22DEC09
ST6-210011	23DEC09	24JAN10	30	23DEC09	24JAN10
ST6-210021	25JAN10	23FEB10	30	25JAN10	23FEB10
ST6-210031	24FEB10	25MAR10	30	24FEB10	25MAR10
ST6-210032		25MAR10	0		25MAR10
ST6-INF2	22OCT09	25MAR10	150*	22OCT09	25MAR10
ST6-INF	29OCT07	25MAR10	832*	21DEC06A	25MAR10
Short-Term Monitoring/Maintenance/Operations					
ST7-600000	29OCT07	30SEP11	755*	29OCT07A	17NOV10
ST7-100000	29OCT07	30SEP11	755*	02JUL07A	17NOV10
North Plants Soil Remediation					
Remedial Design					
NP2-110000	05JUN03*	07NOV03	0*	05JUN03A	07NOV03A
NP2-125500			0	03NOV03A	03NOV03A
NP2-110500	10NOV03	07MAY04	0*	10NOV03A	07MAY04A
NP2-120000	11AUG04	01NOV04	0*	19JUL04A	14SEP04A

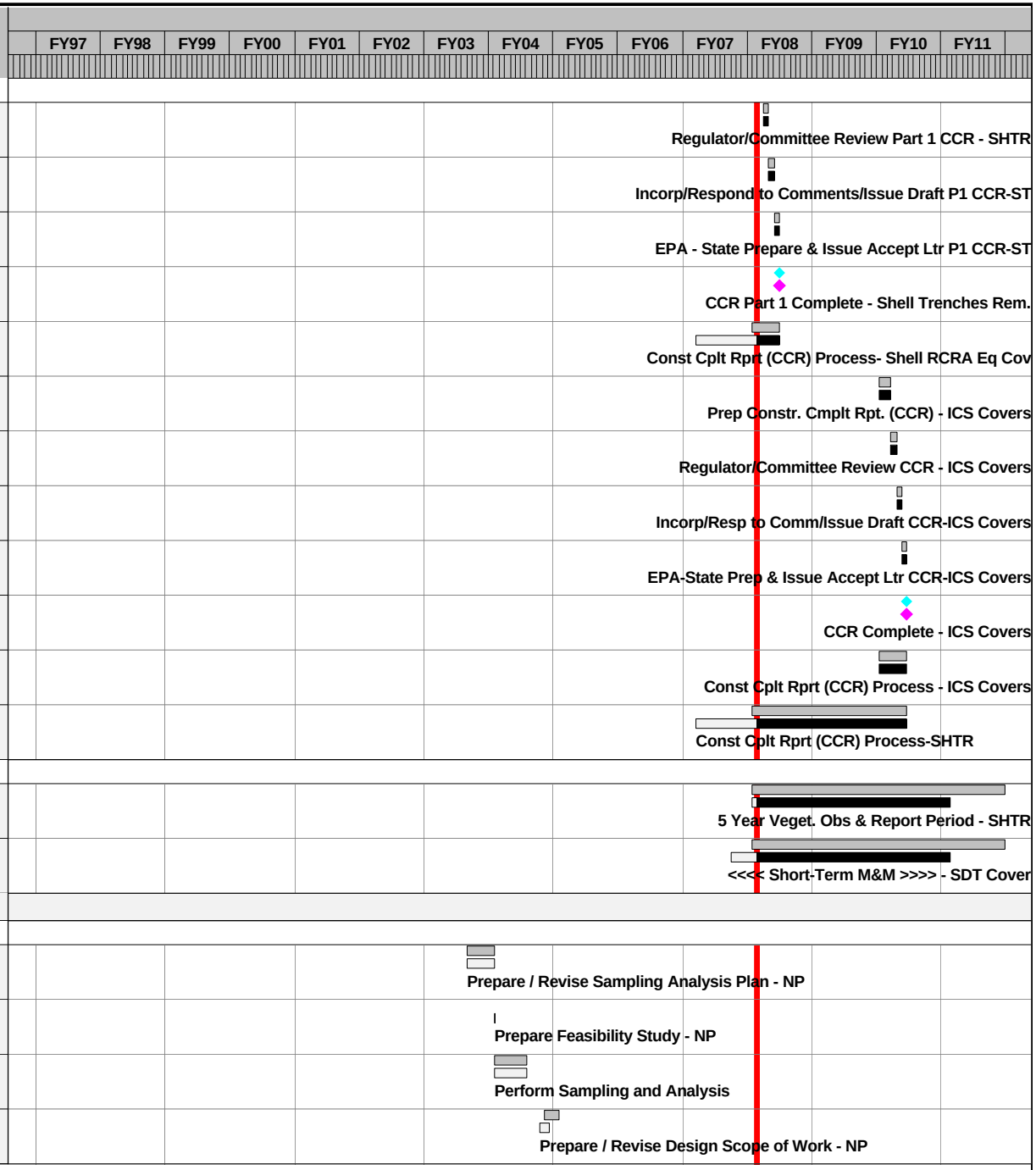

Activity ID	Current Control Start	Current Control Finish	Rem Dur	Forecast Start	Forecast Finish
Remedial Design					
NP2-122000		20SEP04	0		14SEP04A
NP2-125000	20SEP04	19OCT04	0*	14SEP04A	02NOV04A
NP2-130000	20SEP04	26JAN05	0*	30AUG04A	25JAN05A
NP2-140000	26JAN05	24FEB05	0*	25JAN05A	04MAR05A
NP2-150000	27JAN05	26JAN05	0	25JAN05A	25JAN05A
NP2-170000	26JAN05	09MAR06	0*	25JAN05A	25JAN05A
NP2-171000			0	03OCT05A	22FEB06A
NP2-180130	23JUL07*	12DEC07	11*	23JUL07A	12DEC07
NP2-170100	23JUL07	08FEB08	50*	23JUL07A	08FEB08
NP2-510550	23JUL07*	21MAR08	80*	23JUL07A	21MAR08
NP2-175000		21MAR08	0		21MAR08
NP2-INF	11AUG04	21MAR08	80*	23JUL07A	21MAR08
Section 35 Soil Remediation					
Remedial Design					
T52-120000	16NOV98*	26MAR99	0	01DEC98A	05APR99A
T52-122000		20JAN99	0		20JAN99A
T52-125000	21JAN99	19FEB99	0	21JAN99A	19FEB99A
T52-130000	29MAR99	28MAY99	0	19FEB99A	28MAY99A
T52-140000	29MAY99	28JUN99	0	01JUN99A	26JUN99A
T52-150000	29JUN99	29SEP00	0	28JUN99A	29SEP00A

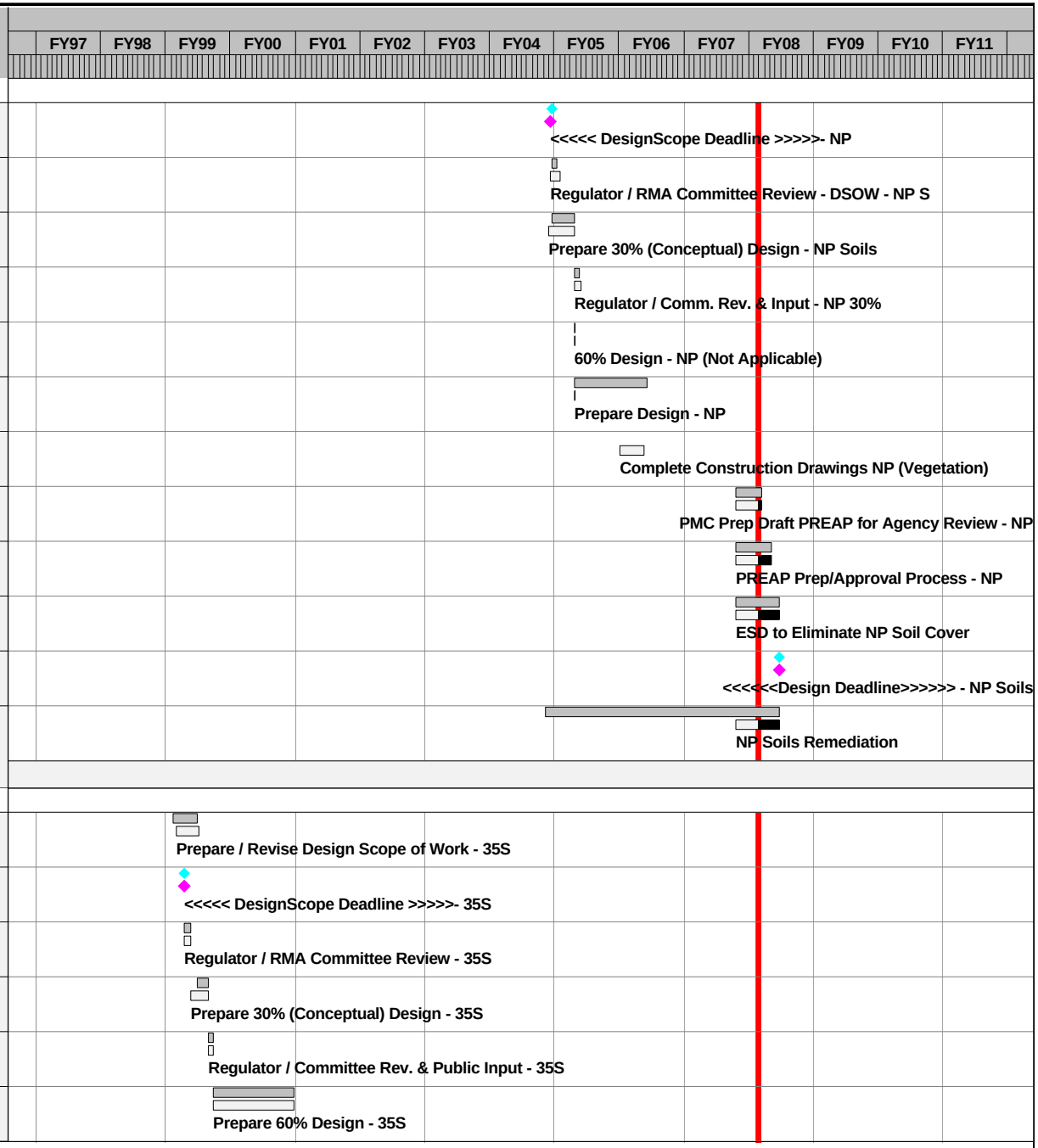

Activity ID	Current Control Start	Current Control Finish	Rem Dur	Forecast Start	Forecast Finish
Remedial Design					
T52-160000	30SEP00	29OCT00	0	30SEP00A	29OCT00A
T52-170000	30OCT00	20NOV01	0	30OCT00A	20NOV01A
T52-175000		20NOV01	0		20NOV01A
T52-180000	21NOV01	22DEC01	0	21NOV01A	21DEC01A
T52-190000	26DEC01	01MAR02	0	26DEC01A	15FEB02A
T52-185000	22FEB05*	27SEP05	0*	22FEB05A	27SEP05A
T52-INF	16NOV98	27SEP05	0*	01DEC98A	27SEP05A
Procurement					
T53-109000	21JAN02	06FEB02	0	21JAN02A	06FEB02A
T53-110000	07FEB02	15JUL02	0	07FEB02A	28JUN02A
T53-301000	10OCT05	21OCT05	0*	10OCT05A	25OCT05A
T53-315000	24OCT05	10JAN06	0*	25OCT05A	27DEC05A
Remediation Activities					
T54-120000	15JUL02	16SEP02	0*	28JUN02A	31JAN03A
T54-125000	15JUL02*		0	28JUN02A	
T54-160000	10SEP02	07JAN03	0*	10SEP02A	03FEB03A
T54-190000	10SEP02	20NOV02	0*	10SEP02A	17JAN03A
T54-170000	10SEP02	07JAN03	0*	15NOV02A	03FEB03A
T54-153000	23SEP02	20NOV02	0*	24SEP02A	13JAN03A
T54-155000	23SEP02	20NOV02	0*	24SEP02A	13JAN03A
T54-158000	23SEP02	20NOV02	0*	24SEP02A	13JAN03A

Activity ID	Current Control Start	Current Control Finish	Rem Dur	Forecast Start	Forecast Finish
Remediation Activities					
T54-202000	12NOV02	10FEB03	0*	09JAN03A	21FEB03A
T54-177000	12NOV02	10FEB03	0*	09JAN03A	21FEB03A
T54-200000	12NOV02	10FEB03	0*	09JAN03A	21FEB03A
T54-240000	26NOV02	04FEB03	0*	30JAN03A	14MAR03A
T54-245000		07APR03	0		26FEB03A
T54-326000	10JAN06*	08MAR06	0*	06JAN06A	14MAR06A
T54-420210	09MAR06	21APR06	0*	20FEB06A	20JUN06A
T54-305100	20MAR06	21APR06	0*	10APR06A	26APR06A
T54-305200	20MAR06	21APR06	0*	21FEB06A	21APR06A
T54-306000	15MAY06	26JUN06	0*	27MAR06A	28JUL06A
T54-307000	15MAY06	26JUN06	0*	27MAR06A	28JUL06A
T54-500000	11AUG06	24AUG06	0*	20JUL06A	28JUL06A
T54-360500	15SEP06	15SEP06	0		28JUL06A
T54-INF3	10JAN06	15SEP06	0*	06JAN06A	28JUL06A
T54-260000	15JUL02	15SEP06	0*	15JUL02A	28JUL06A
T54-INF	15JUL02	15SEP06	0*	28JUN02A	28JUL06A
Construction Completion Report					
T56-250000	08APR03	07JUN03	0	27FEB03A	21AUG03A
T56-250010	08JUN03	08JUL03	0	21AUG03A	18SEP03A
T56-250020	09JUL03	07AUG03	0	19SEP03A	15NOV03A

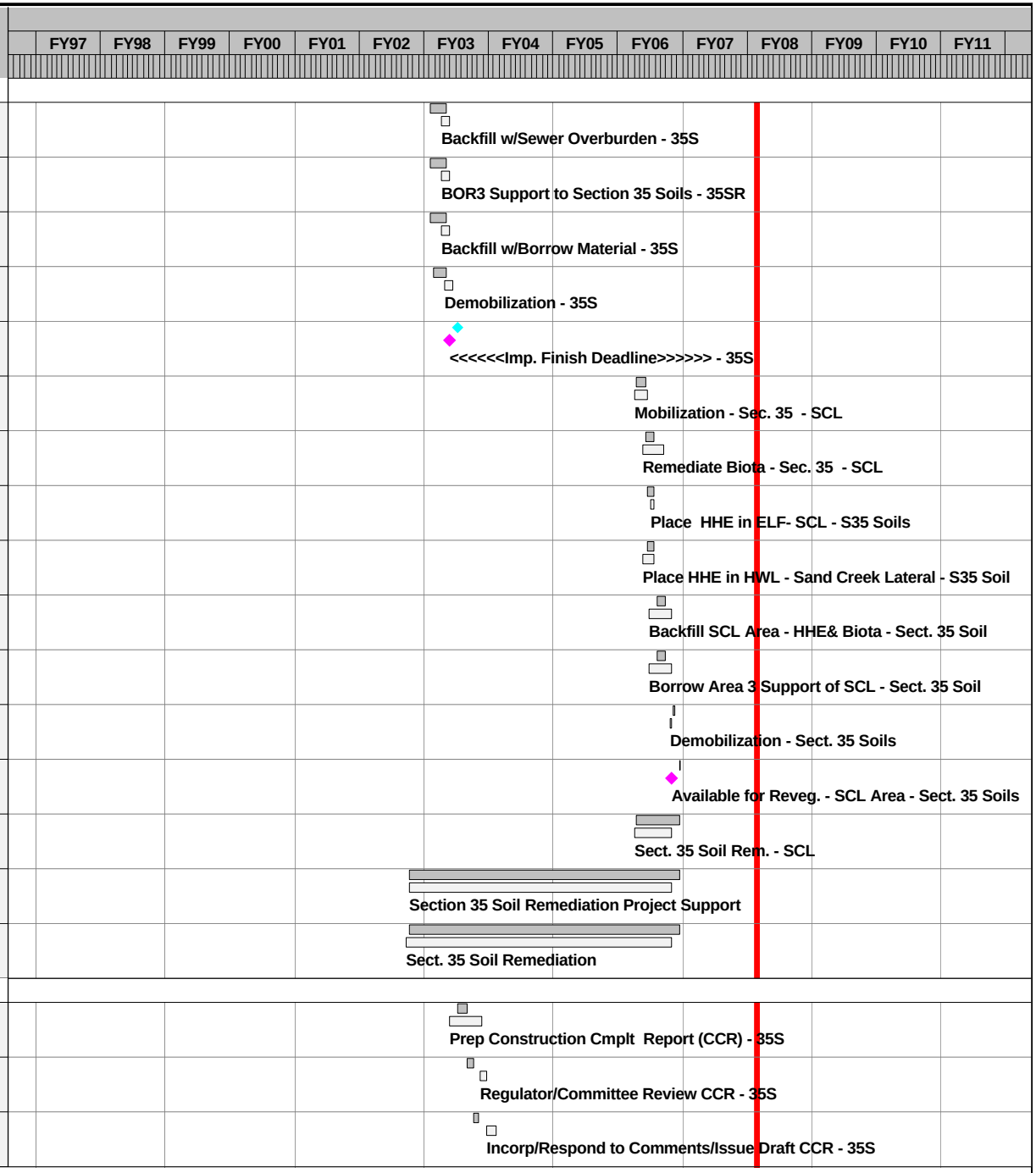

Activity ID	Current Control Start	Current Control Finish	Rem Dur	Forecast Start	Forecast Finish
Construction Completion Report					
T56-250030	08AUG03	07SEP03	0	16NOV03A	15JUL04A
T56-250040		07SEP03	0		15JUL04A
T56-INF1	08APR03	07SEP03	0*	27FEB03A	15JUL04A
T56-100000	16SEP06	14NOV06	0	07AUG06A	15FEB07A
T56-100010	15NOV06	16DEC06	0	16FEB07A	09APR07A
T56-100020	17DEC06	17JAN07	0	01MAY07A	21MAY07A
T56-100030	24NOV07*	27DEC07	30	24NOV07	27DEC07
T56-100040		27DEC07	0		27DEC07
T56-INF2	16SEP06	27DEC07	30*	07AUG06A	27DEC07
T56-INF	08APR03	27DEC07	30*	27FEB03A	27DEC07
North Plants Structure Demolition and Removal					
Remedial Design					
NS2-120000	28FEB00*	09JUN00	0*	28FEB00A	09JUN00A
NS2-122000		31MAR00	0		31MAR00A
NS2-125000	31MAR00	29APR00	0	31MAR00A	29APR00A
NS2-130000	12JUN00	18AUG00	0*	12JUN00A	18AUG00A
NS2-140000	19AUG00	18SEP00	0*	19AUG00A	18SEP00A
NS2-150000	21AUG00	28DEC00	0*	21AUG00A	19DEC00A
NS2-160000	29DEC00	28JAN01	0*	20DEC00A	23JAN01A
NS2-150001	10JUL00*	20OCT00	0*	10JUL00A	20OCT00A

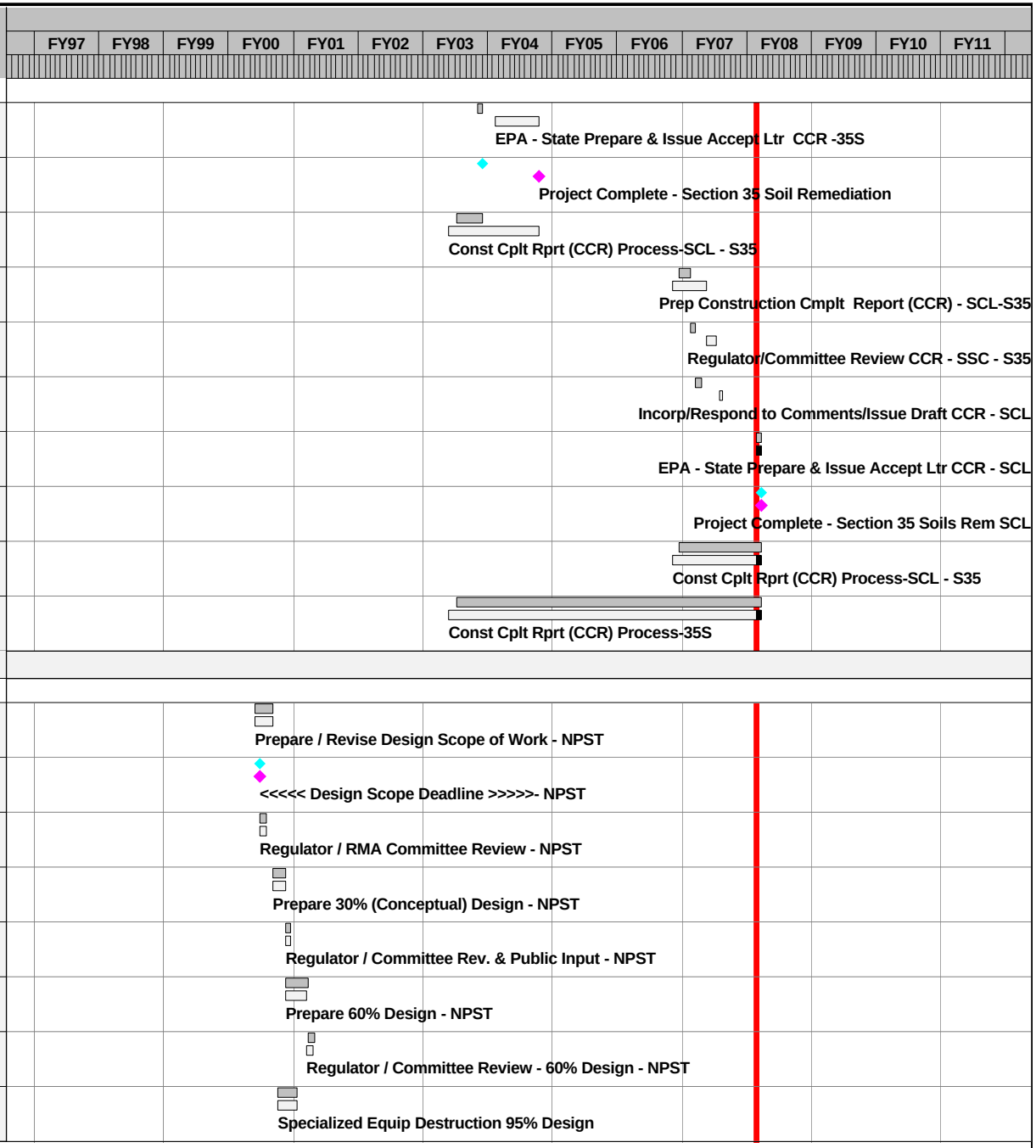

Activity ID	Current Control Start	Current Control Finish	Rem Dur	Forecast Start	Forecast Finish
Remedial Design					
NS2-160100	21OCT00	19NOV00	0*	21OCT00A	19NOV00A
NS2-150003	20NOV00	18JAN01	0*	20NOV00A	18JAN01A
NS2-160101	19JAN01	17FEB01	0*	19JAN01A	17FEB01A
NS2-150002	19FEB01	30MAR01	0*	19FEB01A	12APR01A
NS2-160200	31MAR01	29APR01	0	31MAR01A	29APR01A
NS2-170000	29DEC00	18APR01	0*	20DEC00A	18APR01A
NS2-175000		18APR01	0		18APR01A
NS2-180000	19APR01	18MAY01	0*	19APR01A	18MAY01A
NS2-190000	19APR01	13JUL01	0*	19APR01A	13JUL01A
NS2-INF	28FEB00	13JUL01	0*	28FEB00A	13JUL01A
NS2-110550			0*	10MAY04A	28SEP04A
Procurement					
NS3-090010	28DEC00	19JAN01	0*	28DEC00A	19JAN01A
NS3-100010	22JAN01	21MAR01	0*	19JAN01A	21MAR01A
NS3-090000	06JUL01	10AUG01	0*	29JUN01A	18JUL01A
NS3-100000	11AUG01	18SEP01	0*	18JUL01A	07AUG01A
Remediation Activities					
NS4-105200	21MAR01	16MAY01	0*	21MAR01A	10AUG01A
NS4-106000	21MAR01		0	21MAR01A	
NS4-130100	15JUN01	14SEP01	0	23JUL01A	10AUG01A
NS4-135100	15JUN01	14SEP01	0*	23JUL01A	17AUG01A

Activity ID	Current Control Start	Current Control Finish	Rem Dur	Forecast Start	Forecast Finish	
Remediation Activities						
NS4-116000	15MAY01	14SEP01	0*	30JUL01A	17AUG01A	Destruction of Standard Equipment - GBEQ
NS4-160100	17SEP01	28SEP01	0*	10AUG01A	20SEP01A	Demobilization - GBEQ
NS4-105000	18SEP01	07JAN02	0	07AUG01A	21DEC01A	Mobilization - NP Structures Demolition
NS4-144100	27NOV01	05FEB02	0*	27NOV01A	05FEB02A	Excavate HH/Biota Soil - NPST
NS4-116200	12DEC01	14MAY02	0*	12DEC01A	14MAY02A	Destruction of Remaining Standard Equipment GBEQ
NS4-135200	12DEC01	14MAY02	0*	12DEC01A	14MAY02A	Destruction of Remaining Specialized Equip GBEQ
NS4-140000	13DEC01	13DEC01	0	13DEC01A	13DEC01A	Agent Caustic Treatment - NPST
NS4-146000	13DEC01	05FEB02	0*	13DEC01A	05FEB02A	Consolidate Biota Soil to Basin A - NPST
NS4-132000	31DEC01	29APR02	0*	31DEC01A	29APR02A	Survey Chemical Sewer Lines - NPST
NS4-142100	31DEC01	29APR02	0*	31DEC01A	29APR02A	Excavate Non-Agent Chemical Sewer - NPST
NS4-142000	31DEC01	16APR03	0*	31DEC01A	02MAY03A	Excavate Agent Chemical Sewer - NPST
NS4-110000	03JAN02	15MAY02	0*	03JAN02A	15MAY02A	Nonagent Dust and Safety Sampling - NPST
NS4-135000	03JAN02	21FEB03	0*	03JAN02A	19FEB03A	Agent Structures Demolition - NPST
NS4-144000	09JAN02	13MAR03	0*	09JAN02A	23JAN03A	Excavate Agent Soil - NPST
NS4-115000	14JAN02	18MAR03	0*	14JAN02A	19DEC03A	Nonagent Structures Demolition - NPST
NS4-125000	06FEB02	08MAY03	0*	06FEB02A	29MAY03A	Consolidate Other Nonagent Material - NPST
NS4-120000	14JAN02	18MAR03	0*	08FEB02A	28JAN03A	Landfill Sig Contaminated Nonagt Material - NPST
NS4-145000	08FEB02	31MAR03	0*	08FEB02A	28JAN03A	Landfill Agent Demolition Material - NPST
NS4-130000	01MAR02	12DEC02	0*	01MAR02A	12DEC02A	Agent Air Monitoring - NPST

Activity ID	Current Control Start	Current Control Finish	Rem Dur	Forecast Start	Forecast Finish
Remediation Activities					
NS4-150000	18MAR02	17JUL03	0*	18MAR02A	30MAY03A
NS4-155000	18MAR02	17JUL03	0*	18MAR02A	30MAY03A
NS4-178000	18MAR02	13JUN03	0*	18MAR02A	29APR02A
NS4-178500	18MAR02	13JUN03	0*	18MAR02A	29APR02A
NS4-105100	20MAY02*	15APR03	0*	20MAY02A	27MAR03A
NS4-105300	16APR03	13MAY03	0*	31MAR03A	16APR03A
NS4-105400	14MAY03	11JUN03	0*	11APR03A	18APR03A
NS4-142200	11APR03	13JUN03	0*	02APR03A	29MAY03A
NS4-160000	18JUL03	29AUG03	0*	09JUN03A	11JUN03A
NS4-161000		29AUG03	0		04JUN03A
NS4-170000	18SEP01	29AUG03	0*	21MAR01A	11JUN03A
NS4-INF	21MAR01	29AUG03	0*	21MAR01A	11JUN03A
Construction Completion Report					
NS6-165000	30AUG03	29OCT03	0	05JUN03A	12AUG03A
NS6-165010	30OCT03	30NOV03	0	08AUG03A	05OCT03A
NS6-165020	01DEC03	30MAR04	0	06OCT03A	30MAR04A
NS6-165030	30MAR04	28SEP04	0*	30MAR04A	30SEP04A
NS6-165040		28SEP04	0		30SEP04A
NS6-INF	30AUG03	28SEP04	0*	05JUN03A	30SEP04A

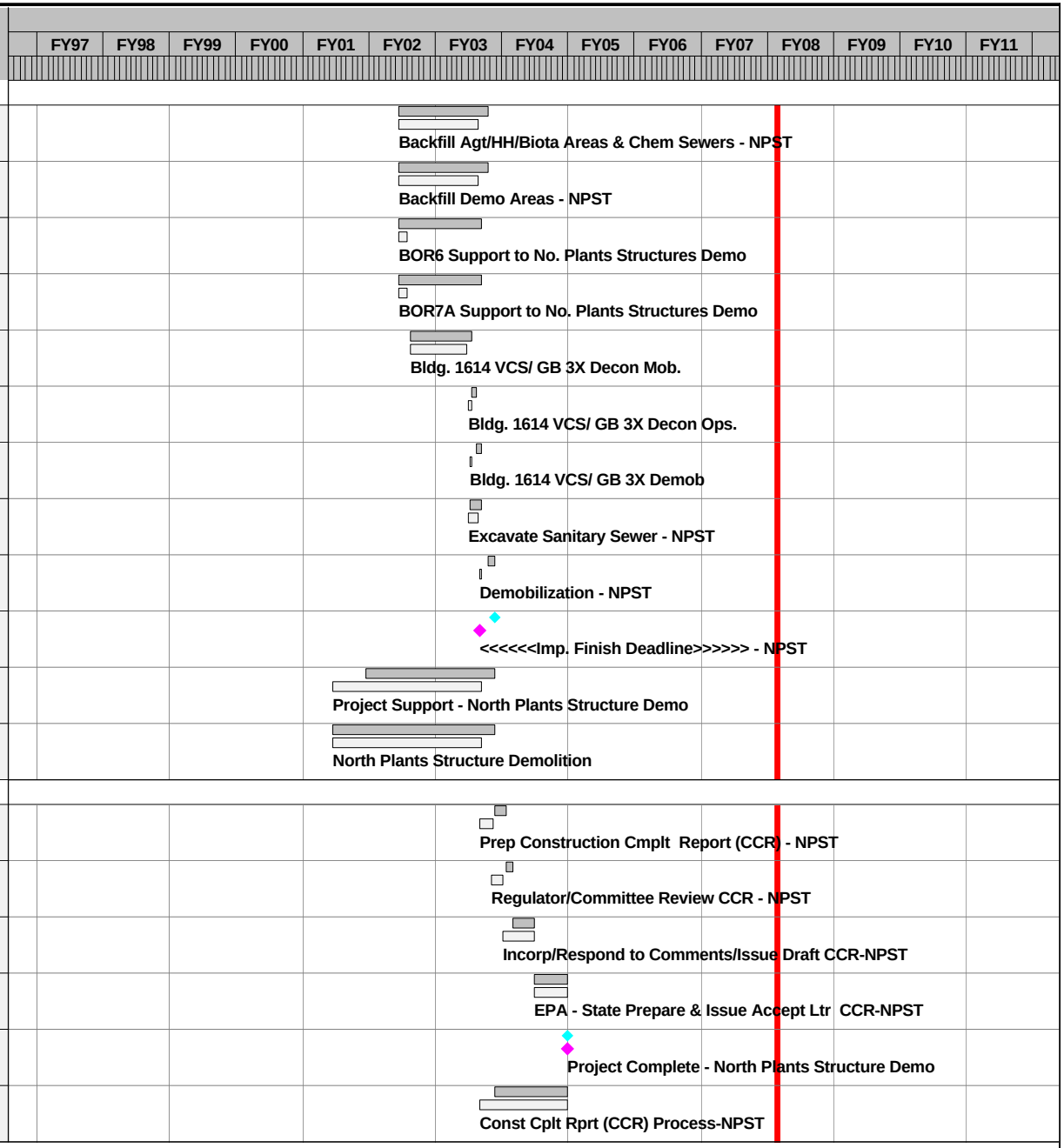

Activity ID	Current Control Start	Current Control Finish	Rem Dur	Forecast Start	Forecast Finish
Phase IV - Basin F/Lime Basins					
Basin F Wastepile Remediation					
Predesign Activities					
WP1-110000	08FEB99*	13OCT00	0*	08FEB99A	14NOV00A
WP1-115000	07JAN00*	31JAN01	0*	07JAN00A	31JAN01A
WP1-INF	08FEB99	31JAN01	0*	08FEB99A	31JAN01A
Remedial Design					
WP2-120000	16OCT00	05APR01	0	16OCT00A	05APR01A
WP2-122000		31JAN01	0		31JAN01A
WP2-125000	01FEB01	03MAR01	0	31JAN01A	01MAR01A
WP2-130000	05MAR01	23MAY01	0	02MAR01A	23MAY01A
WP2-140000	23MAY01	22JUN01	0	23MAY01A	22JUN01A
WP2-145000	23MAY01	03AUG01	0	23MAY01A	03AUG01A
WP2-150000	22JUN01	24JAN02	0	22JUN01A	24JAN02A
WP2-160000	25JAN02	24FEB02	0	24JAN02A	22FEB02A
WP2-170000	25FEB02	01JUL02	0	25FEB02A	01JUL02A
WP2-175000		01JUL02	0		01JUL02A
WP2-180000	02JUL02	01AUG02	0	01JUL02A	01AUG02A
WP2-184000		01AUG02	0		24JUL02A
WP2-185000	01AUG02	01SEP02	0	24JUL02A	23AUG02A
WP2-190000	01AUG02	25NOV02	0	01AUG02A	07NOV02A
WP2-200000	26NOV02	30DEC02	0	08NOV02A	17DEC02A

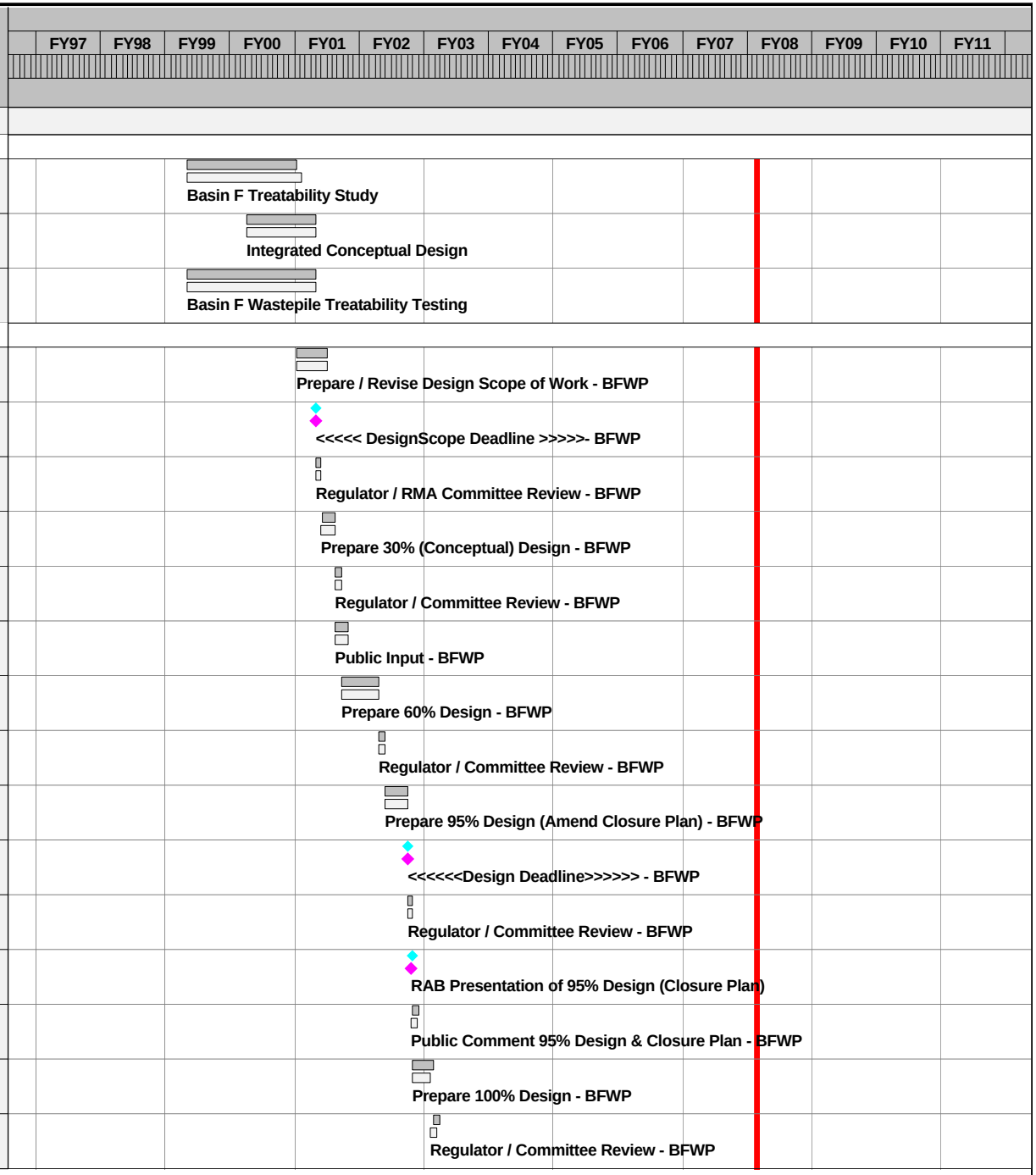

Activity ID	Current Control Start	Current Control Finish	Rem Dur	Forecast Start	Forecast Finish
Remedial Design					
WP2-210000		30DEC02	0		17DEC02A
WP2-INF	16OCT00	30DEC02	0*	16OCT00A	17DEC02A
WP2-250000			0*	07DEC04A	02JUN05A
Procurement					
WP3-109200	30DEC04	03FEB05	0*	14OCT04A	16NOV04A
WP3-110200	04FEB05	05AUG05	0*	16NOV04A	30MAR05A
Remediation Activities					
WP4-125000	05AUG05		0	30MAR05A	
WP4-120000	05AUG05*	25AUG05	0*	30MAR05A	15JUN05A
WP4-129500	26AUG05	22DEC05	0*	24MAY05A	30JAN06A
WP4-129000	26AUG05	31MAR06	0*	22AUG05A	31MAR06A
WP4-162000	03APR06	31MAY06	0*	03APR06A	17MAY06A
WP4-130000	01MAY06	15OCT07	0*	03APR06A	29JUN07A
WP4-140000	12JUN07	18OCT07	0*	25OCT06A	02AUG07A
WP4-130100	16OCT07	12NOV07	0*	14SEP05A	02AUG07A
WP4-134000	01MAY06	15OCT07	0*	03APR06A	27JUL07A
WP4-135000	19OCT07	12NOV07	0*	10MAR06A	27JUL07A
WP4-150000	13NOV07	14JAN08	0*	02JUL07A	10AUG07A
WP4-220020	02JUL07*	17OCT07	17*	02JUL07A	20DEC07
WP4-155000		15APR08	0		20DEC07
WP4-170000	05AUG05	15APR08	17*	30MAR05A	20DEC07

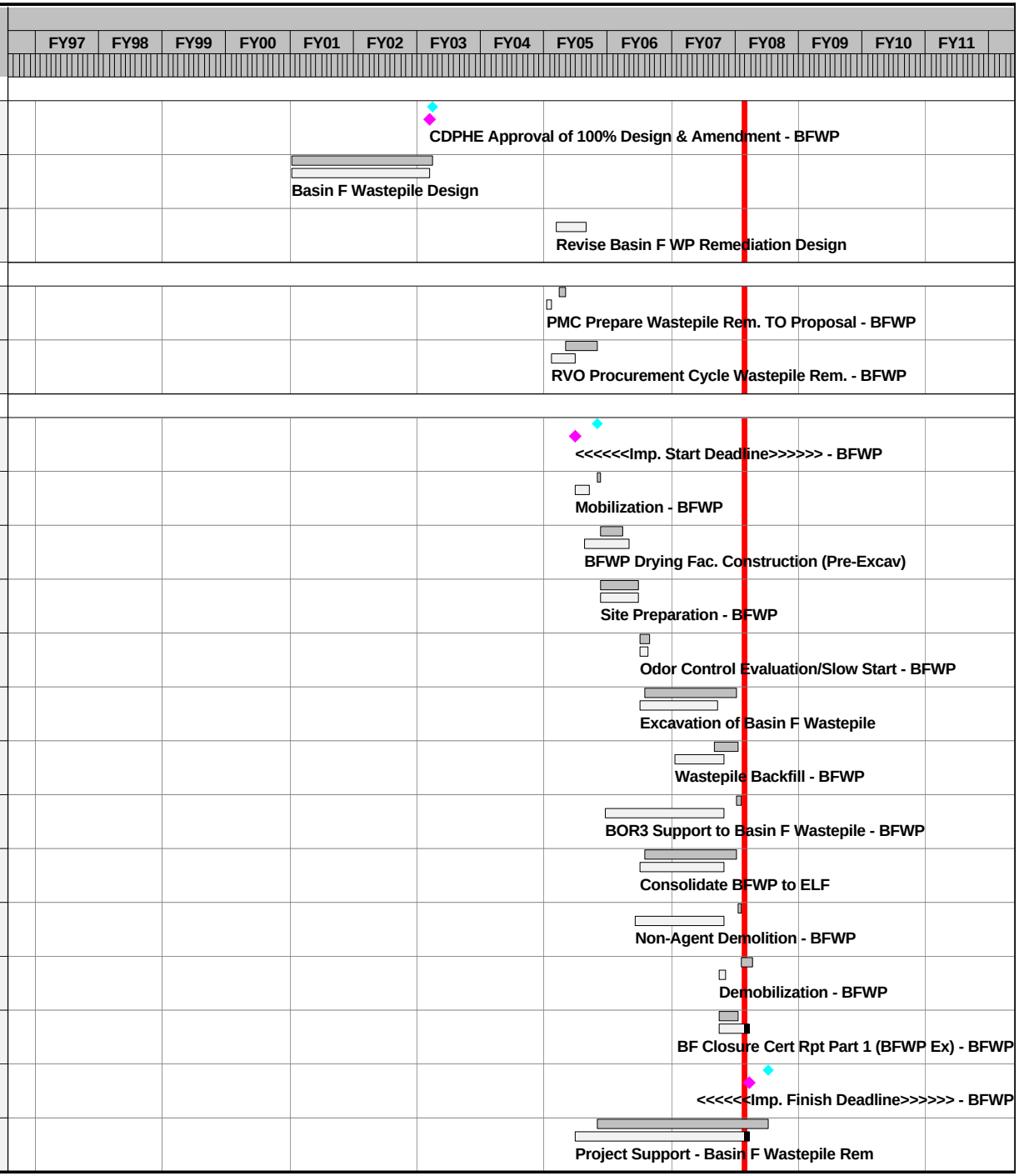

Activity ID	Current Control Start	Current Control Finish	Rem Dur	Forecast Start	Forecast Finish
Remediation Activities					
WP4-INF	05AUG05	15APR08	17*	30MAR05A	20DEC07
Construction Completion Report					
WP6-160000	16APR08	15JUN08	37*	07AUG07A	04JAN08
WP6-160010	16JUN08	16JUL08	30*	05JAN08	03FEB08
WP6-160020	17JUL08	15AUG08	15*	04FEB08	22FEB08
WP6-160030	16AUG08	15SEP08	30	23FEB08	23MAR08
WP6-160040		15SEP08	0		23MAR08
WP6-INF	16APR08	15SEP08	116*	07AUG07A	23MAR08
Former Basin F Principal Threat Soil Remediation					
Predesign Activities					
FS1-100000	02APR01*	06APR05	0*	02APR01A	06APR05A
FS1-INF	02APR01	06APR05	0*	02APR01A	06APR05A
Remedial Design					
FS2-120010	19AUG05*	16DEC05	0*	19AUG05A	05JAN06A
FS2-122010		01NOV05	0		01NOV05A
FS2-125010	01NOV05	02DEC05	0*	01NOV05A	02DEC05A
FS2-130010	01NOV05	27JAN06	0*	05DEC05A	28FEB06A
FS2-140010	28JAN06	26FEB06	0*	28FEB06A	30MAR06A
FS2-150010	27FEB06	22MAY06	0*	31MAR06A	26JUN06A
FS2-160010	23MAY06	22JUN06	0*	27JUN06A	27JUL06A
FS2-170010	23JUN06	30NOV06	0*	28JUL06A	14NOV06A
FS2-175010		30NOV06	0		14NOV06A

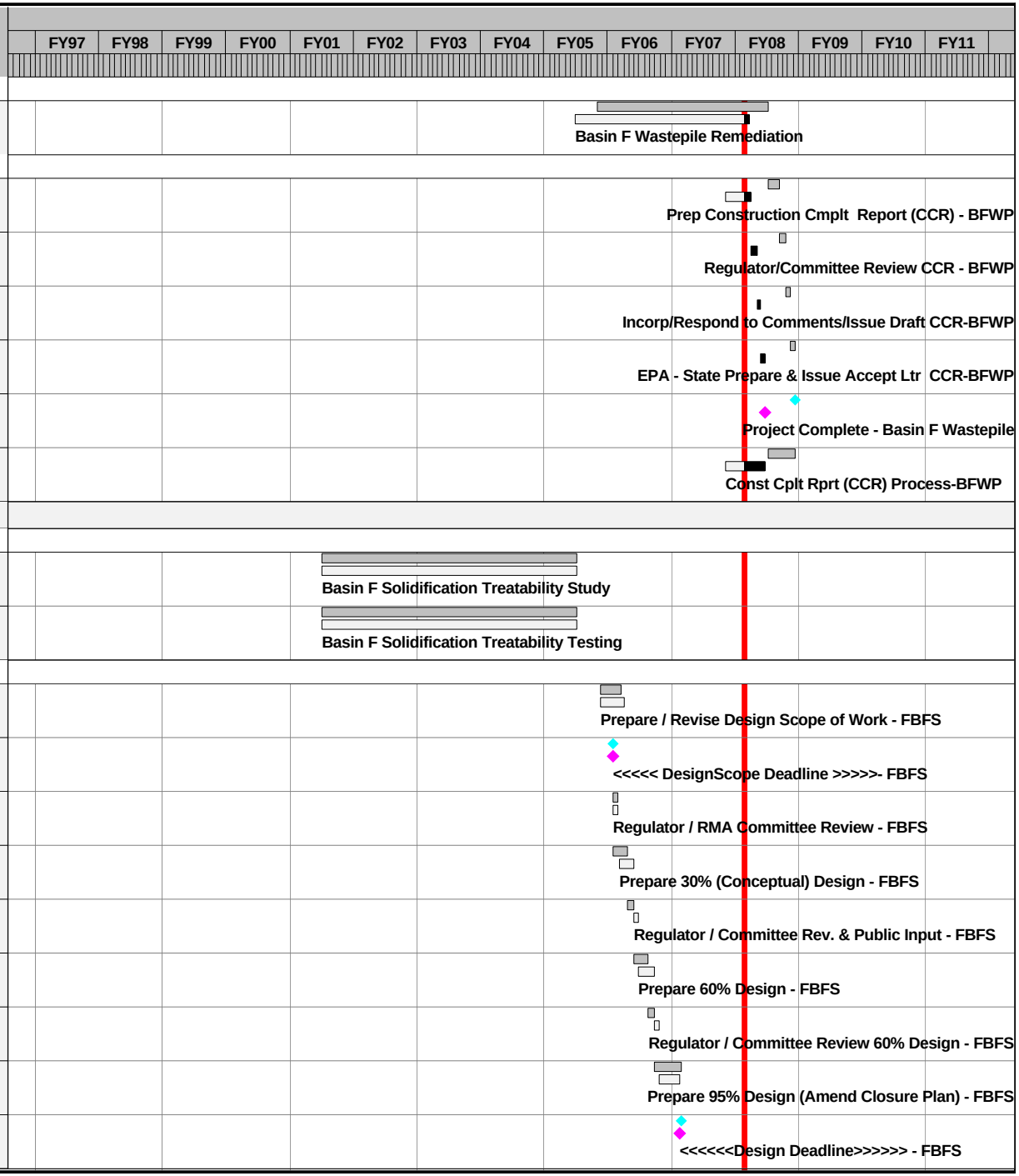

Activity ID	Current Control Start	Current Control Finish	Rem Dur	Forecast Start	Forecast Finish
Remedial Design					
FS2-180010	01DEC06	31DEC06	0*	15NOV06A	16DEC06A
FS2-175020	14SEP06*	10SEP07	0*	14SEP06A	30AUG07A
FS2-185010	18JAN07	16FEB07	0	14DEC06A	31JAN07A
FS2-190010	02JAN07	26FEB07	0*	18DEC06A	13FEB07A
FS2-200000	27FEB07	29MAR07	0*	14FEB07A	16MAR07A
FS2-210000		29MAR07	0		29MAR07A
FS2-220000	09APR07*	09MAY07	0	09APR07A	09MAY07A
FS2-230000		09MAY07	0		09MAY07A
FS2-060090	09APR07	17AUG07	0*	09APR07A	17AUG07A
FS2-250000	24NOV07*	20DEC07	25	24NOV07*	20DEC07
FS2-250500		20DEC07	0		20DEC07
FS2-INF	23NOV04	20DEC07	17*	19AUG05A	20DEC07
Procurement					
FS3-109010	02OCT06*	14NOV06	0	02OCT06A	14NOV06A
FS3-109020	26MAR07*	29MAR07	0	26MAR07A	29MAR07A
FS3-110010	15NOV06	02APR07	0*	14NOV06A	02APR07A
FS3-110020	30MAR07	09APR07	0*	29MAR07A	09APR07A
Remediation Activities					
FS4-125010	03APR07		0	03APR07A	
FS4-120010	03APR07	13JUL07	0	01MAY07A	13JUL07A
FS4-130010	11JUL07	01NOV07	0*	11JUL07A	01NOV07A

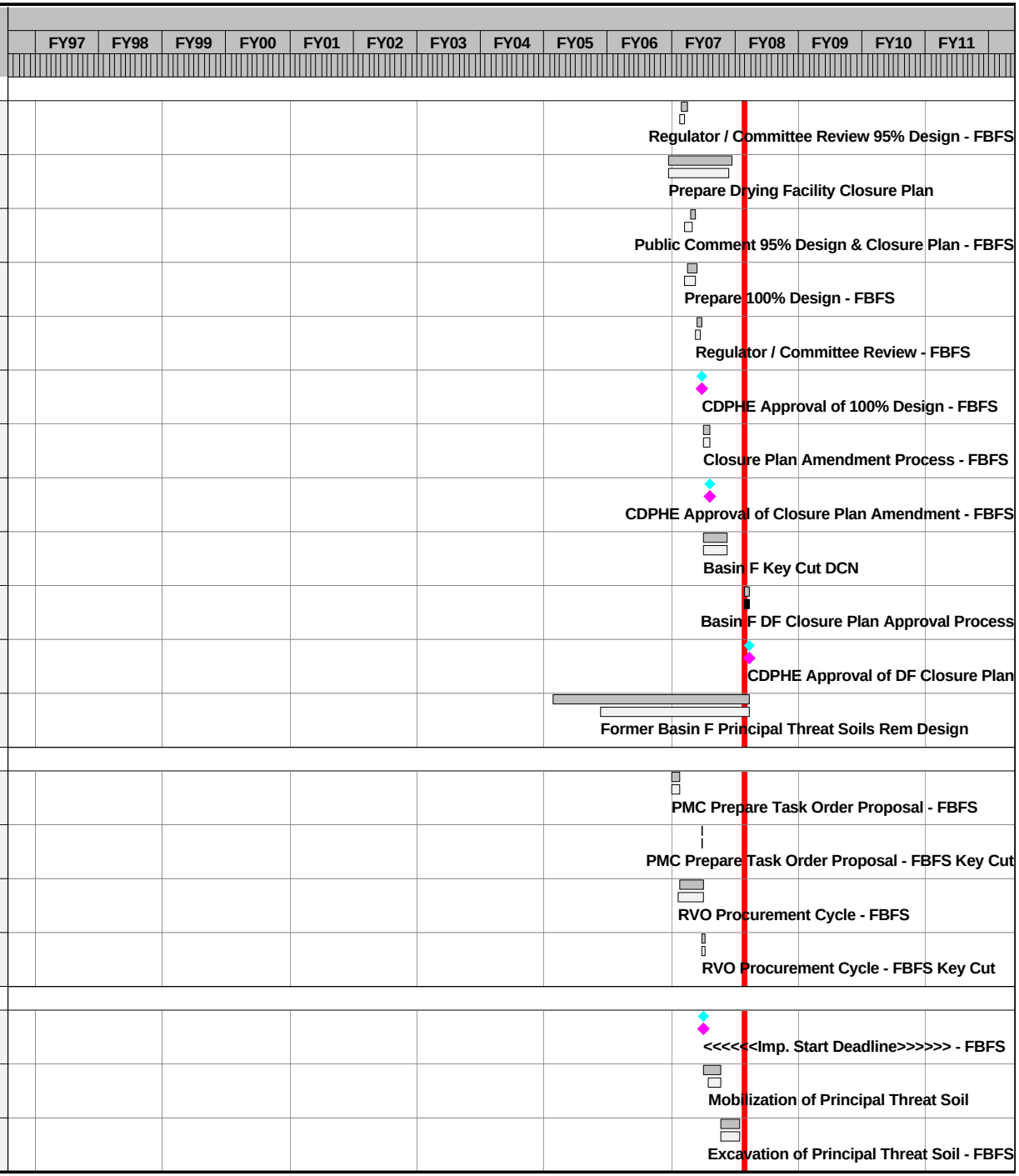

Activity ID	Current Control Start	Current Control Finish	Rem Dur	Forecast Start	Forecast Finish
Remediation Activities					
FS4-130020	16JUL07	23JAN08	38*	16JUL07A	23JAN08
FS4-130030	01AUG07	23JAN08	38*	01AUG07A	23JAN08
FS4-130040	27AUG07	28JAN08	41	27AUG07A	28JAN08
FS4-230235	04DEC07	31MAR08	82	04DEC07	31MAR08
FS4-220020	24JAN08	14JUL08	171*	24JAN08	14JUL08
FS4-220030	24JAN08	14APR08	58*	24JAN08	14APR08
FS4-220010	01APR08	07APR08	5	01APR08	07APR08
FS4-225010		14JUL08	0		14JUL08
FS4-240010	03APR07	14JUL08	159*	01MAY07A	14JUL08
FS4-INF	03APR07	14JUL08	159*	01MAY07A	14JUL08
Construction Completion Report					
FS6-230100	15JUL08	13SEP08	60	15JUL08	13SEP08
FS6-230110	14SEP08	13OCT08	30	14SEP08	13OCT08
FS6-230120	14OCT08	12NOV08	30	14OCT08	12NOV08
FS6-230130	13NOV08	14DEC08	30	13NOV08	14DEC08
FS6-230140		14DEC08	0		14DEC08
FS6-INF	16OCT07	14DEC08	150*	15JUL08	14DEC08
Basin F and Basin F Exterior Remediation					
Remedial Design					
FC2-120100	23AUG99*	10DEC99	0	23AUG99A	10DEC99A
FC2-122100		17SEP99	0		17SEP99A

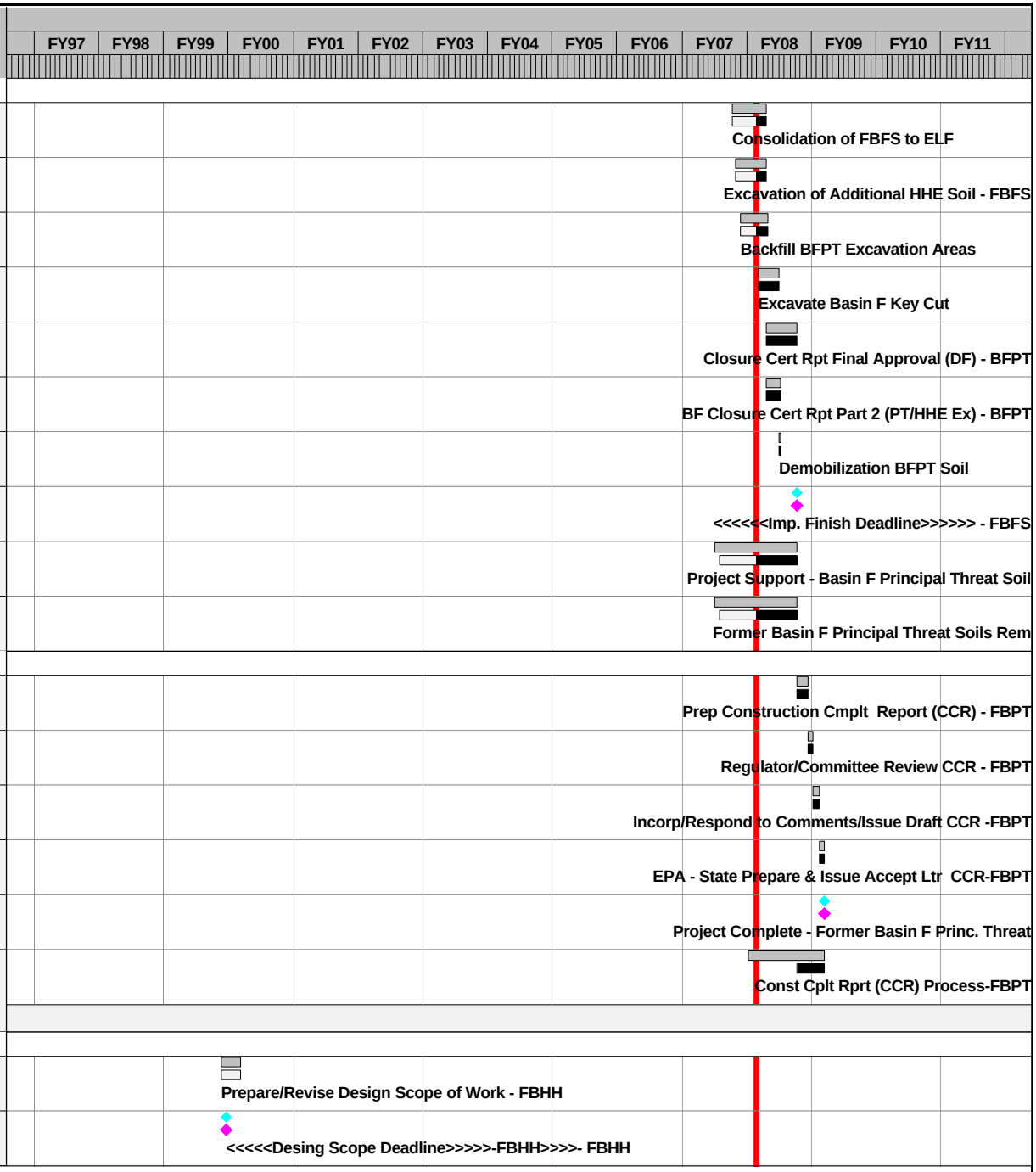

Activity ID	Current Control Start	Current Control Finish	Rem Dur	Forecast Start	Forecast Finish
Remedial Design					
FC2-121100	18SEP99	17OCT99	0	17SEP99A	17OCT99A
FC2-130100	18OCT99	10DEC99	0	18OCT99A	10DEC99A
FC2-140100	11DEC99	09JAN00	0	11DEC99A	09JAN00A
FC2-150100	10JAN00	10MAR00	0	10JAN00A	10MAR00A
FC2-160100	11MAR00	09APR00	0	11MAR00A	09APR00A
FC2-170100	10APR00	26MAY00	0	10APR00A	26MAY00A
FC2-175100		26MAY00	0		26MAY00A
FC2-180100	27MAY00	26JUN00	0	27MAY00A	26JUN00A
FC2-190100	27JUN00	28AUG00	0	27JUN00A	28AUG00A
FC2-INF1	23AUG99	28AUG00	0*	23AUG99A	28AUG00A
FC2-120200	16MAR01*	28AUG01	0	16MAR01A	28AUG01A
FC2-122200		15MAY01	0		15MAY01A
FC2-125200	16MAY01	15JUN01	0	16MAY01A	15JUN01A
FC2-130200	18JUN01	02JUL02	0	18JUN01A	01JUL02A
FC2-140200	03JUL02	02AUG02	0	02JUL02A	30JUL02A
FC2-140250	03JUL02	09SEP02	0	25JUL02A	23AUG02A
FC2-150200	05AUG02	22MAY03	0	31JUL02A	22MAY03A
FC2-160200	23MAY03	25JUL03	0	23MAY03A	25JUL03A
FC2-170200	25JUL03	30DEC03	0	28JUL03A	30DEC03A

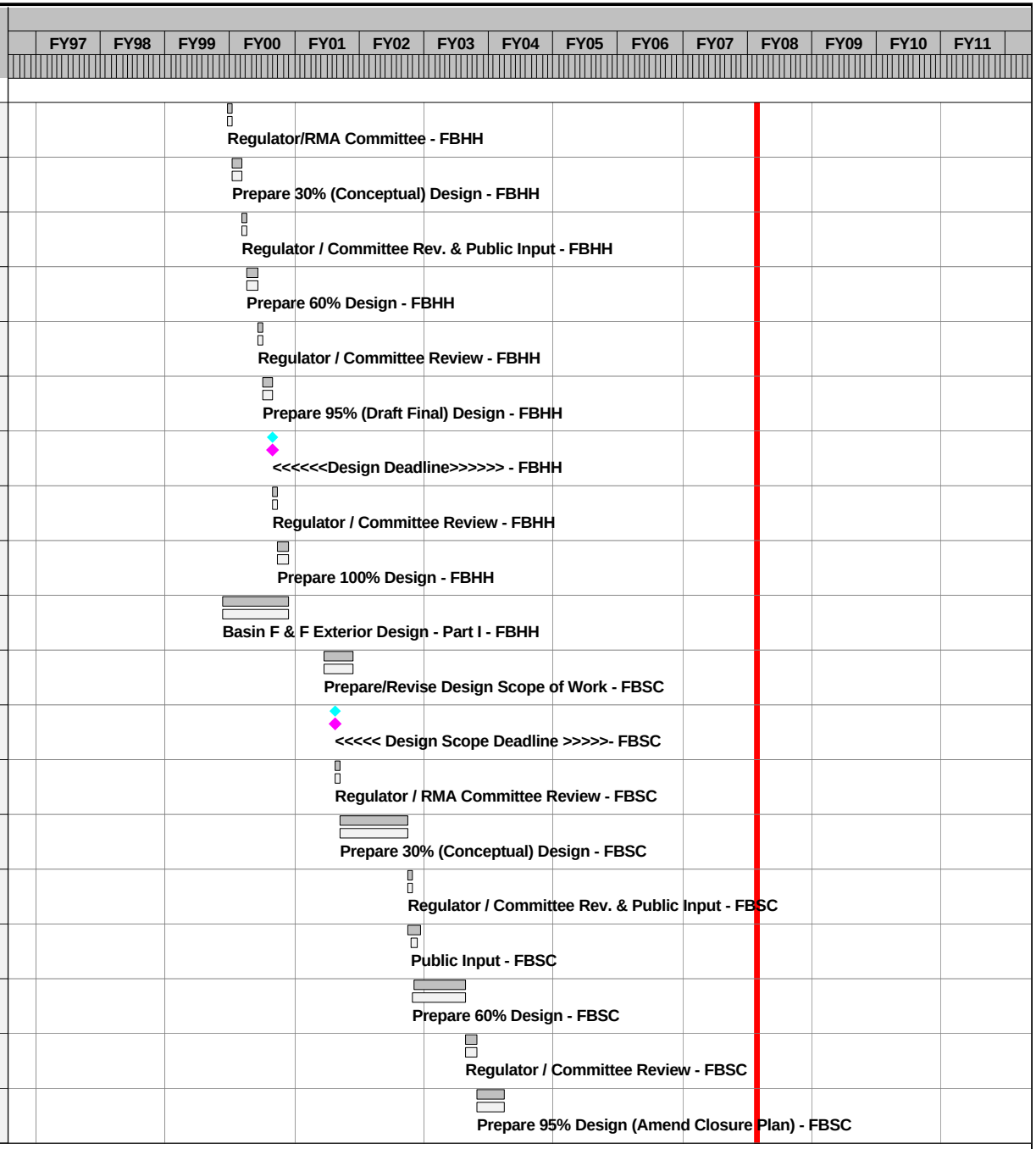

Activity ID	Current Control Start	Current Control Finish	Rem Dur	Forecast Start	Forecast Finish
Remedial Design					
FC2-175200		30DEC03	0		30DEC03A
FC2-180200	31DEC03	31JAN04	0	31DEC03A	14APR04A
FC2-185200	04FEB04	06MAR04	0	01MAR04A	30MAR04A
FC2-186220			0*	12JAN04A	25JUN04A
FC2-180240		03FEB04	0		26FEB04A
FC2-180250			0	15APR04A	30SEP05A
FC2-200300	13APR07*	19OCT07	0*	13APR07A	18OCT07A
FC2-175300		19OCT07	0		18OCT07A
FC2-200400	20OCT07	19NOV07	0*	19OCT07A	19NOV07A
FC2-200800	20OCT07	19NOV07	0	19OCT07A	19NOV07A
FC2-190200	17MAY04	11JAN08	30*	17MAY04A	11JAN08
FC2-200200	12JAN08	10FEB08	30*	12JAN08	10FEB08
FC2-200700	11FEB08	07MAR08	26*	11FEB08	07MAR08
FC2-210200		07MAR08	0		07MAR08
FC2-210400	08MAR08	18APR08	42*	08MAR08	18APR08
FC2-210300		18APR08	0		18APR08
FC2-INF	23AUG99	18APR08	100*	23AUG99A	18APR08
FC2-INF2	16MAR01	18APR08	100*	16MAR01A	18APR08
Procurement					
FC3-109100	23JUL01	17AUG01	0	14JUN01A	12JUL01A

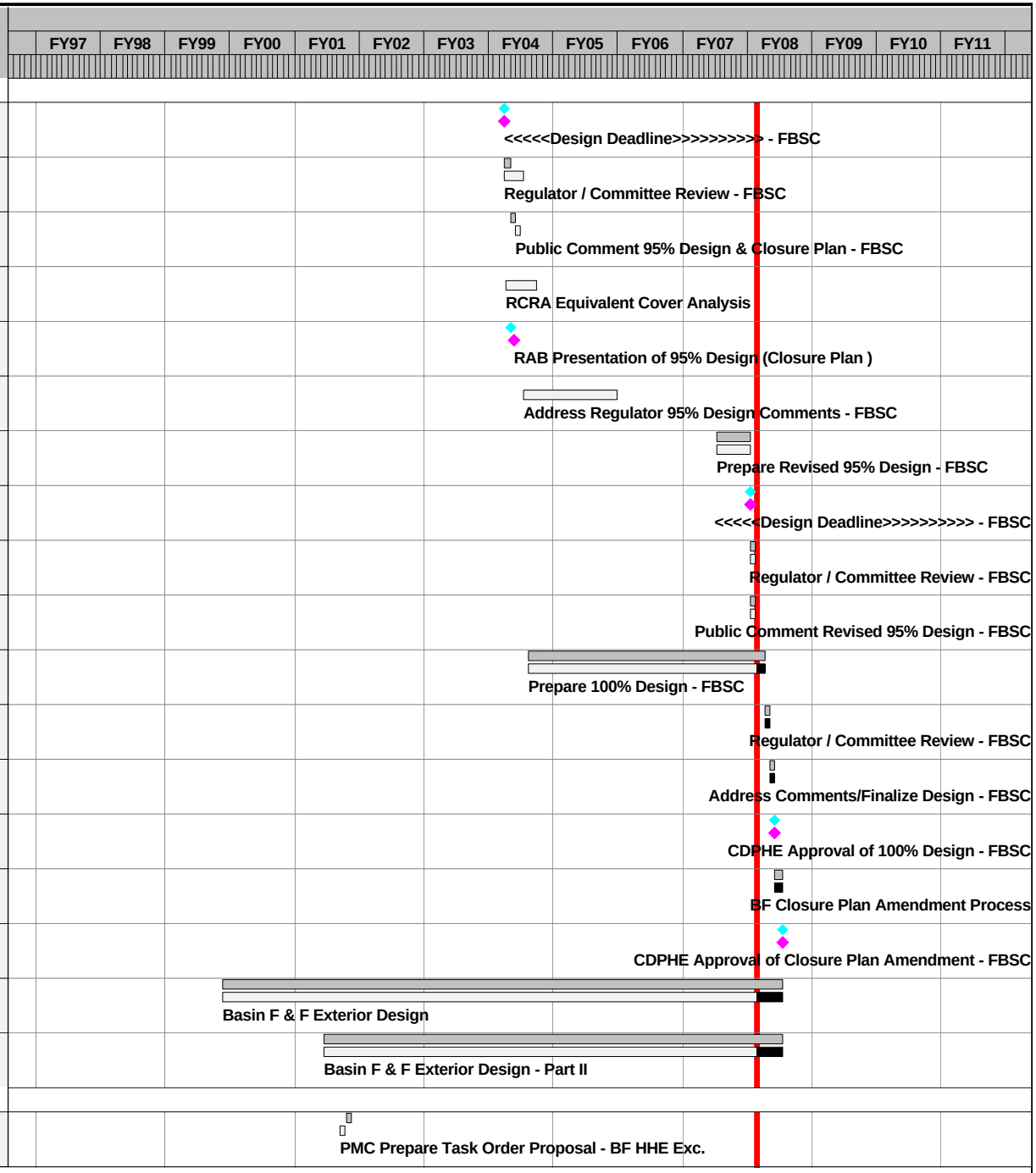

Activity ID	Current Control Start	Current Control Finish	Rem Dur	Forecast Start	Forecast Finish	
Procurement						
FC3-110100	17AUG01	19FEB02	0	12JUL01A	20DEC01A	RVO Procurement Cycle - BF HHE Exc.
FC3-102250	01SEP06	29SEP06	0	02OCT06A	14NOV06A	PMC Prepare Task Order Proposal - BF Biota Exc.
FC3-110250	02OCT06*	02APR07	0	14NOV06A	02APR07A	RVO Procurement Cycle - BF Biota Exc.
FC3-109300	27NOV07*	19DEC07	15	27NOV07*	19DEC07	PMC Prepare Task Order Proposal - BF Cover
FC3-110300	20DEC07	08FEB08	48*	20DEC07	08FEB08	RVO Procurement Cycle - BF Cover
Remediation Activities						
FC4-120100	19FEB02*	19MAR02	0*	20DEC01A	08MAR02A	Mobilization HHE Soil Excavation - FBHH
FC4-125100	19FEB02		0	20DEC01A		<<<<<<Imp. Start Deadline>>>>>> - FBHH
FC4-141100	20MAR02	31OCT02	0*	06MAR02A	08OCT02A	Excavate HHE Soil - FBHH
FC4-137100	20MAR02	31OCT02	0*	06MAR02A	08OCT02A	Landfill HH - FBHH
FC4-230215	22MAR02	18DEC02	0*	08MAR02A	13SEP02A	Excavate Basin A Biota Soils - FBBS
FC4-130211	22MAR02	18DEC02	0*	08MAR02A	13SEP02A	Consolidation of Basin A Biota Soil - FBBS
FC4-141200	17APR02	23JAN03	0*	17APR02A	08JAN03A	Excavate CSV Soil - FBHH
FC4-176000	16JUL02	27FEB03	0*	16JUL02A	29JAN03A	Topsoil Support to Basin F/Exterior Biota - FBBA
FC4-176500	16JUL02	27FEB03	0*	16JUL02A	29JAN03A	Topsoil Support Basin F/Exterior HHE Soil - FBHH
FC4-240100	16JUL02	27FEB03	0*	27SEP02A	30DEC02A	Backfill HHE Excavation w/Borrow Material - FBHH
FC4-240210	16JUL02	27FEB03	0*	27SEP02A	30DEC02A	Backfill Basin A Biota Excavat. w/Borrow - FBBS
FC4-250100	19NOV02	08APR03	0*	18NOV02A	14FEB03A	Revegetation of HHE Excavations - FBHH
FC4-250210	19NOV02	08APR03	0*	18NOV02A	14FEB03A	Revegetation of Basin A Biota Excavation - FBBS
FC4-290210	28FEB03	11APR03	0*	27JAN03A	14FEB03A	Demobilization Basin A Biota Excavation - FBBS

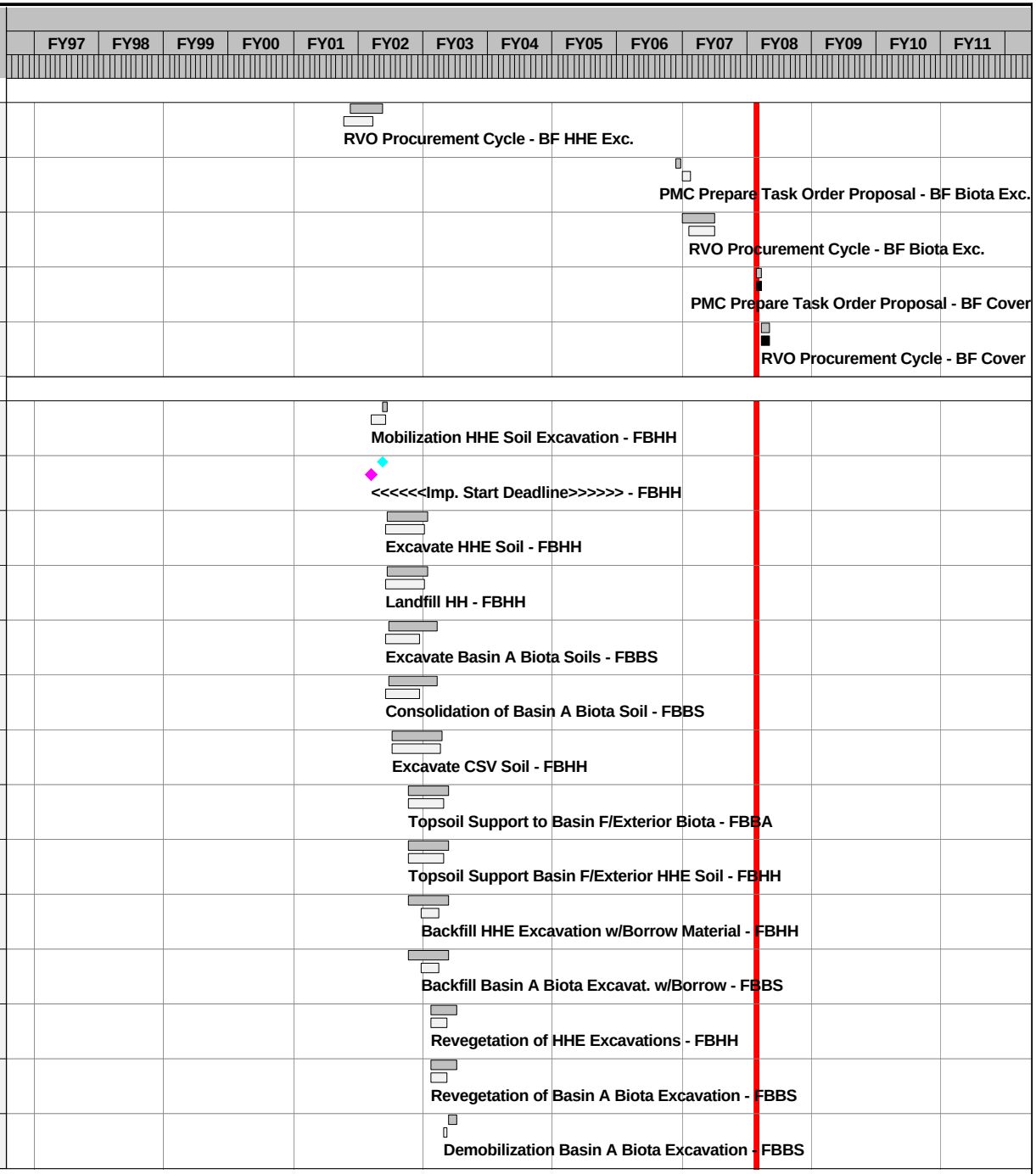

Activity ID	Current Control Start	Current Control Finish	Rem Dur	Forecast Start	Forecast Finish
Remediation Activities					
FC4-291200		11APR03	0		24JAN03A
FC4-120101			0*	24AUG04A	17SEP04A
FC4-137101			0*	13SEP04A	23SEP04A
FC4-141101			0*	13SEP04A	23SEP04A
FC4-240101			0*	13SEP04A	23SEP04A
FC4-250101			0*	13DEC04A	17DEC04A
FC4-290211			0*	07JAN05A	07JAN05A
FC4-310099			0*	24AUG04A	07JAN05A
FC4-250220			0	14DEC04A	16DEC04A
FC4-290220			0	10JAN05A	11JAN05A
FC4-INF1			0*	20DEC01A	07JAN05A
FC4-125300	03APR07		0	03APR07A	
FC4-230225	19OCT07*	16JAN08	33	25OCT07A	16JAN08
FC4-130221	19OCT07	16JAN08	33*	25OCT07A	16JAN08
FC4-120300	11FEB08	18APR08	50	11FEB08	18APR08
FC4-260300	21APR08	19SEP08	107	21APR08	19SEP08
FC4-179000	21APR08	16OCT09	380*	21APR08	16OCT09
FC4-120400	22SEP08	20OCT08	21	22SEP08	20OCT08
FC4-270500	21OCT08	21JAN09	63	21OCT08	21JAN09

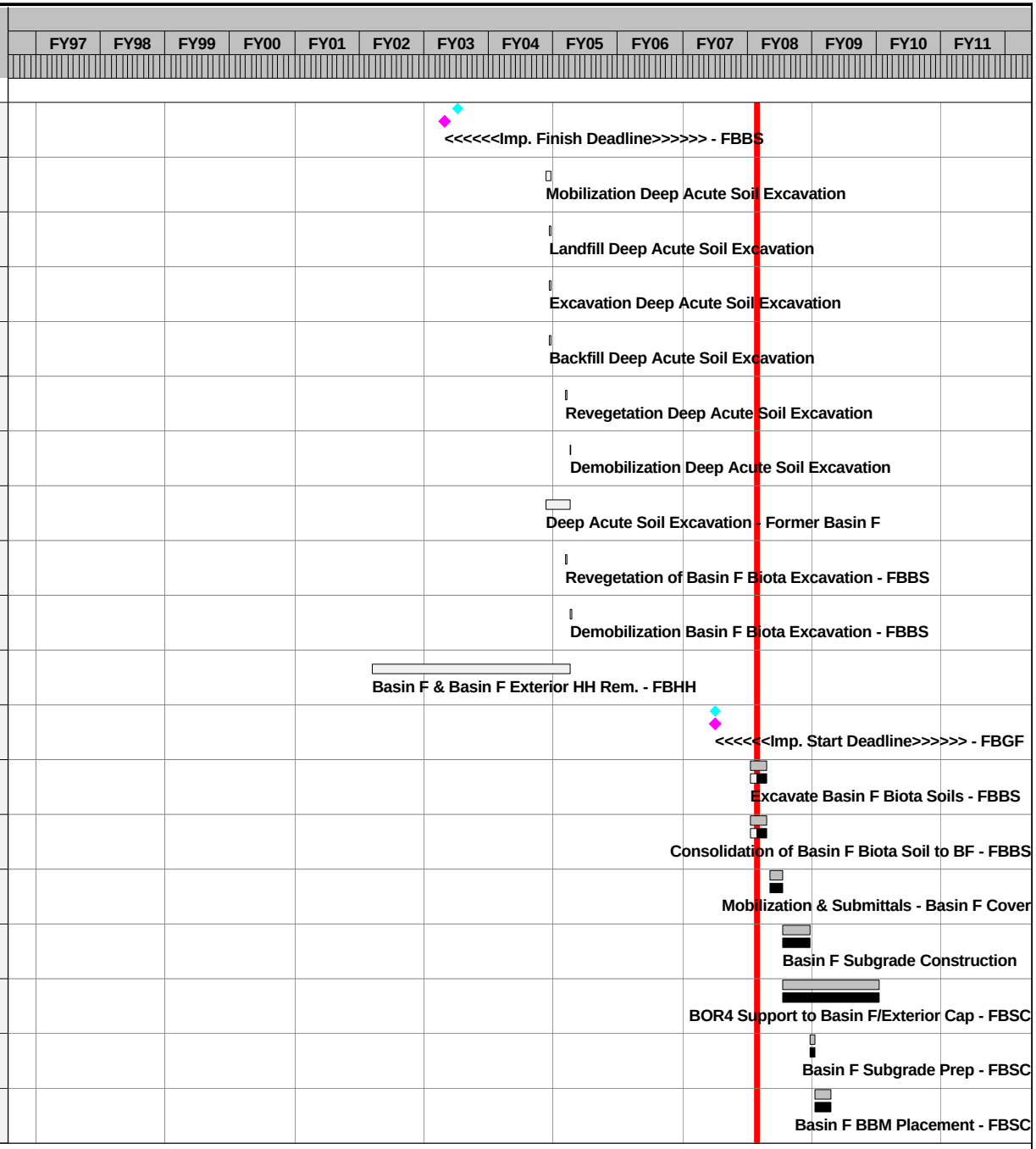

Activity ID	Current Control Start	Current Control Finish	Rem Dur	Forecast Start	Forecast Finish
Remediation Activities					
FC4-270510	22JAN09	18FEB09	20	22JAN09	18FEB09
FC4-270400	19FEB09	16OCT09	169	19FEB09	16OCT09
FC4-280200	19OCT09	18FEB10	84	19OCT09	18FEB10
FC4-280500	19OCT09	18FEB10	84	19OCT09	18FEB10
FC4-280400	19FEB10	19APR10	42	19FEB10	19APR10
FC4-290000	01JUN10	31AUG10	90	01JUN10	31AUG10
FC4-400000	01JUN10	17NOV10	120*	01JUN10	17NOV10
FC4-290400	01SEP10	30SEP10	21	01SEP10	30SEP10
FC4-291400		17NOV10	0		17NOV10
FC4-INF2	03APR07	17NOV10	655*	21APR08	17NOV10
FC4-310100	19FEB02	17NOV10	755*	20DEC01A	17NOV10
FC4-INF	19FEB02	17NOV10	755*	20DEC01A	17NOV10
Construction Completion Report					
FC6-300100	12APR03	11JUN03	0	25JAN03A	27MAY03A
FC6-300110	12JUN03	12JUL03	0	27MAY03A	27JUN03A
FC6-300120	13JUL03	11AUG03	0*	30JUN03A	17FEB05A
FC6-300130	12AUG03	11SEP03	0	17FEB05A	21SEP06A
FC6-300140		11SEP03	0		21SEP06A
FC6-INF1	12APR03	11SEP03	0*	25JAN03A	21SEP06A
FC6-300200	01OCT10	01DEC10	60	01OCT10	01DEC10

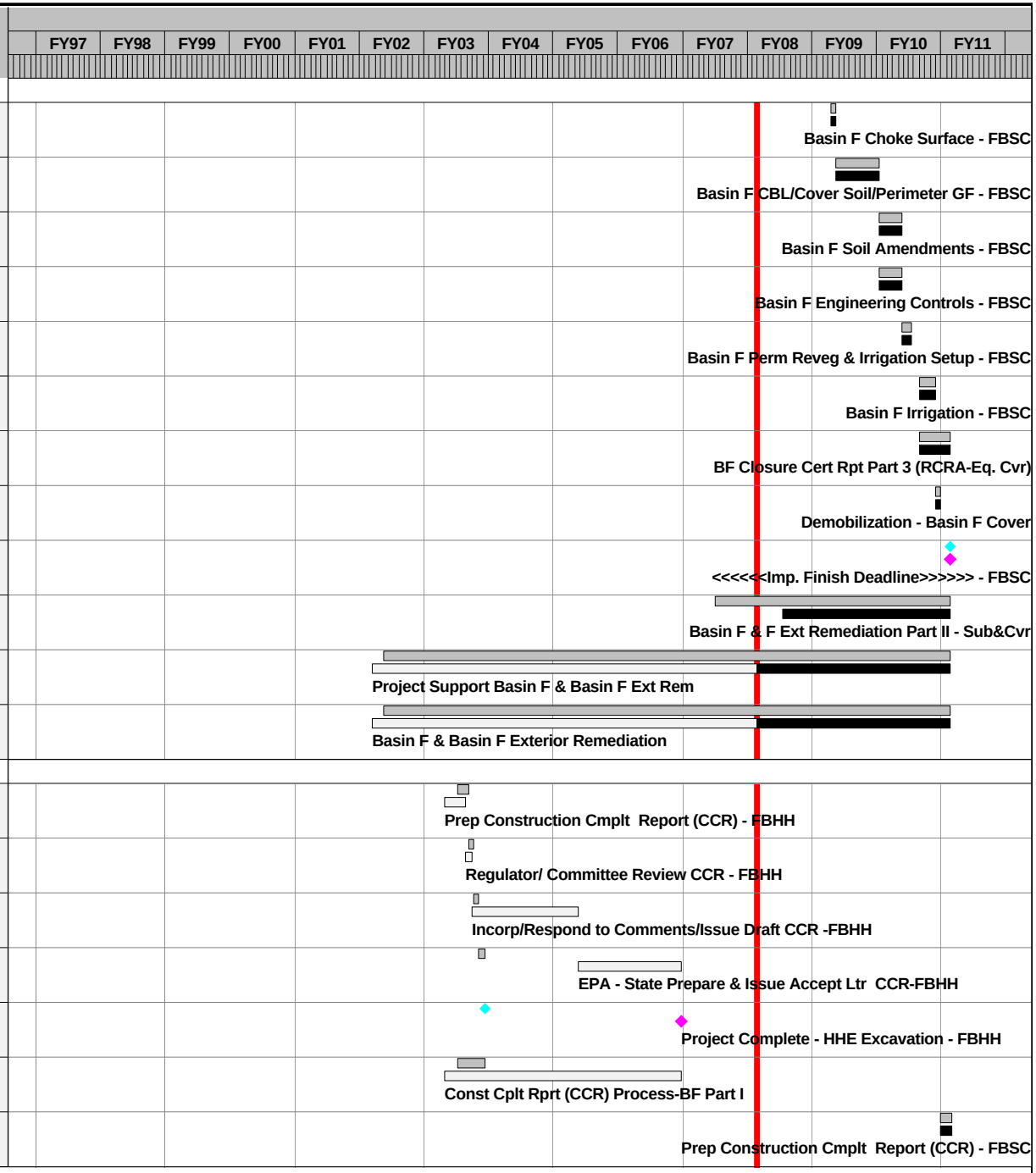

Activity ID	Current Control Start	Current Control Finish	Rem Dur	Forecast Start	Forecast Finish
Construction Completion Report					
FC6-300210	02DEC10	04JAN11	30	02DEC10	04JAN11
FC6-300220	05JAN11	03FEB11	30	05JAN11	03FEB11
FC6-300230	04FEB11	05MAR11	30	04FEB11	05MAR11
FC6-300240		05MAR11	0		05MAR11
FC6-INF2	01OCT10	05MAR11	150*	01OCT10	05MAR11
FC6-INF	12APR03	05MAR11	1,167*	25JAN03A	05MAR11
Short-Term Monitoring/Maintenance/Operations					
FC7-100000	01SEP10	30SEP11	55*	01SEP10	17NOV10
Section 36 Lime Basins Soil Remediation					
Predesign Activities					
LB1-110000	12APR99*	02NOV00	0*	12APR99A	02NOV00A
LB1-010032	04OCT04*	24NOV04	0*	04OCT04A	24NOV04A
LB1-010040	04OCT04	09MAR05	0*	04OCT04A	09MAR05A
LB1-010018	23SEP04*	28OCT05	0*	23SEP04A	20OCT05A
LB1-210000	01FEB05*	06MAR06	0*	01FEB05A	07NOV06A
LB1-INF	12APR99	06MAR06	0*	12APR99A	07NOV06A
Remedial Design					
LB2-120000	08OCT01*	03JUL02	0	08OCT01A	02JUL02A
LB2-122000		16MAY02	0		16MAY02A
LB2-125000	16MAY02	17JUN02	0*	16MAY02A	17JUN02A
LB2-125100	05JUN02	06JAN03	0*	07JUN02A	06JAN03A
LB2-130000	07JAN03	25MAR03	0*	07JAN03A	26MAR03A

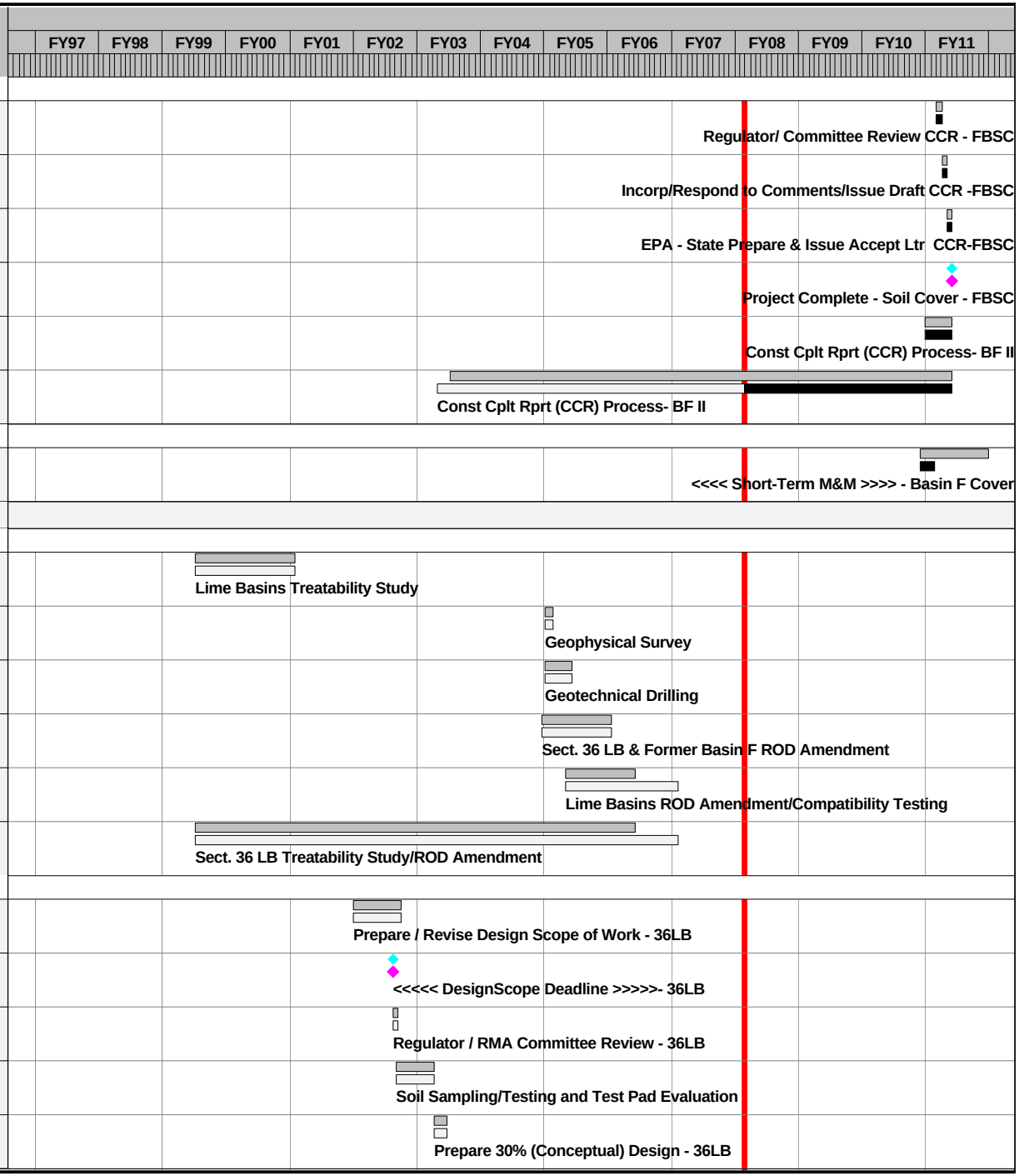

Activity ID	Current Control Start	Current Control Finish	Rem Dur	Forecast Start	Forecast Finish
Remedial Design					
LB2-140000	26MAR03	24APR03	0*	27MAR03A	28APR03A
LB2-140500	06JUN03	16SEP03	0*	06JUN03A	16SEP03A
LB2-150000	02SEP03	30OCT03	0*	02SEP03A	04NOV03A
LB2-160000	31OCT03	01DEC03	0*	31OCT03A	01DEC03A
LB2-170500	03DEC03	16JUN04	0*	03DEC03A	16JUN04A
LB2-INF1	08OCT01	16JUN04	0*	08OCT01A	16JUN04A
LB2-220000	08AUG05*	16DEC05	0*	08AUG05A	30DEC05A
LB2-222000		01NOV05	0		01NOV05A
LB2-225000	01NOV05	02DEC05	0*	01NOV05A	02DEC05A
LB2-230000	05DEC05	03MAY06	0*	06DEC05A	10APR06A
LB2-240000	04MAY06	03JUN06	0*	11APR06A	26MAY06A
LB2-250000	05JUN06	29AUG06	0*	15MAY06A	16AUG06A
LB2-260000	30AUG06	29SEP06	0*	17AUG06A	20SEP06A
LB2-270000	21SEP06	15DEC06	0*	21SEP06A	13DEC06A
LB2-175010		15DEC06	0		14DEC06A
LB2-280000	16DEC06	16JAN07	0*	14DEC06A	24JAN07A
LB2-290000	17JAN07	29MAR07	0*	25JAN07A	29MAR07A
LB2-INF2	08AUG05	29MAR07	0*	08AUG05A	26JUN07A
LB2-27CVR1	27SEP05*	08JUN06	0	27SEP05A	08JUN06A

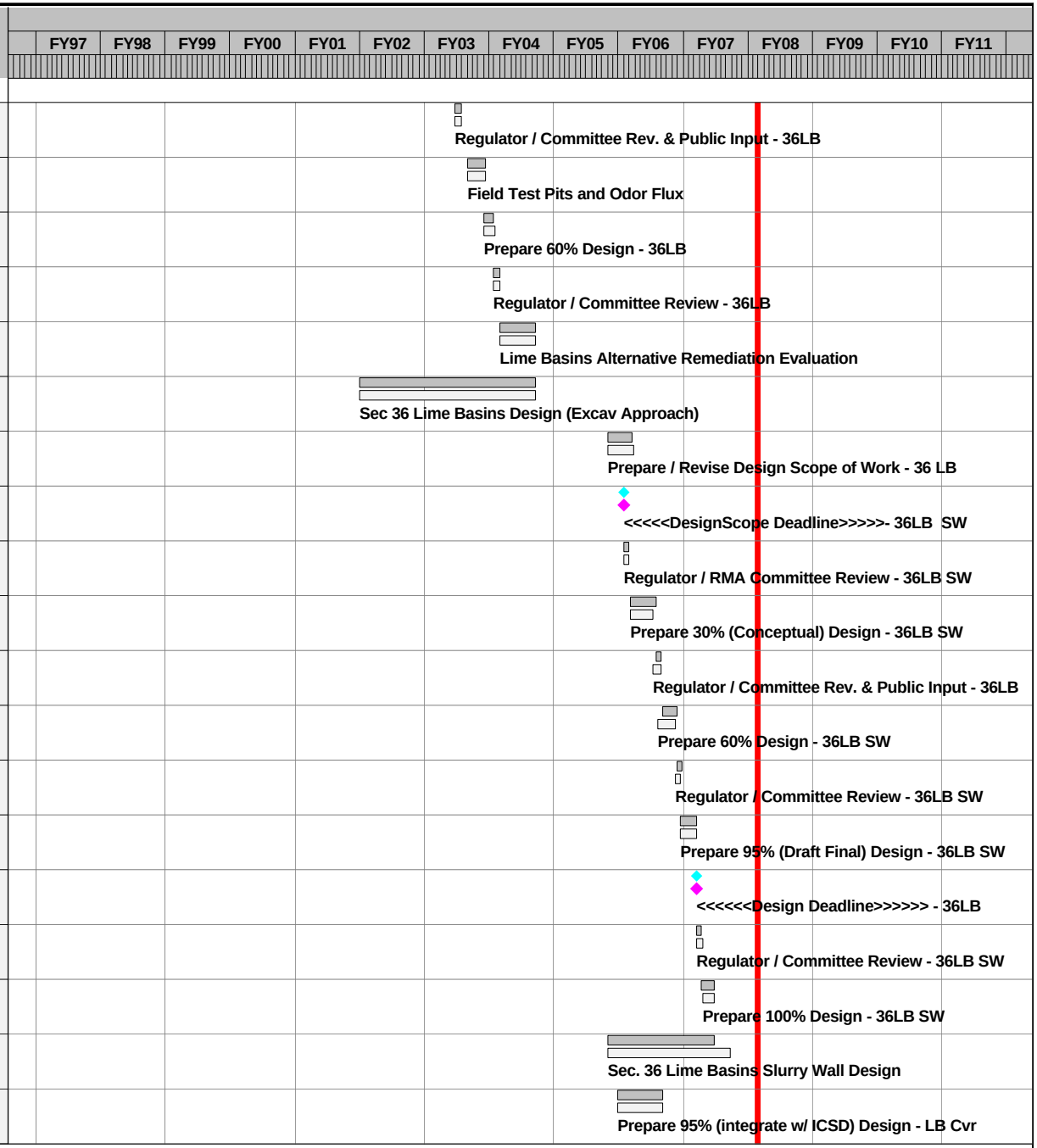

Activity ID	Current Control Start	Current Control Finish	Rem Dur	Forecast Start	Forecast Finish
Remedial Design					
LB2-28CVR2	09JUN06	10JUL06	0	09JUN06A	10JUL06A
LB2-29CVR3	09JUN06	29SEP06	0	09JUN06A	29SEP06A
LB2REVCVR1	02JAN07*	03APR07	0	02JAN07A	03APR07A
LB2REVCVR2	04APR07	03MAY07	0	04APR07A	03MAY07A
LB2REVCVR3	04MAY07	23JUL07	0	30APR07A	23JUL07A
LB2REVCVR4	24JUL07	23AUG07	0	25JUL07A	23AUG07A
LB2REVCVR5			0	24AUG07A	23OCT07A
LB2-INF3	27SEP05	23AUG07	0*	27SEP05A	23AUG07A
LB2-INF	08OCT01	23AUG07	0*	08OCT01A	23AUG07A
Procurement					
LB3-109100	04APR07	17APR07	0	04APR07A	17APR07A
LB3-110100	17APR07	20APR07	0*	17APR07A	20APR07A
LB3-209100	05MAR07*	23MAR07	0	05MAR07A	23MAR07A
LB3-310100	26MAR07	04JUN07	0*	26MAR07A	04JUN07A
Remediation Activities					
LB4-125010	20APR07*		0	20APR07A	
LB4-220000	20APR07	05SEP07	0*	17AUG07A	07SEP07A
LB4-244000	13SEP07	04MAR08	64*	31AUG07A	28FEB08
LB4-270000	11SEP07	18OCT07	0	11SEP07A	18OCT07A
LB4-290000	03APR08	30APR08	20	03APR08	30APR08
LB4-300000	01JUN09	06JUL09	25	01JUN09	06JUL09

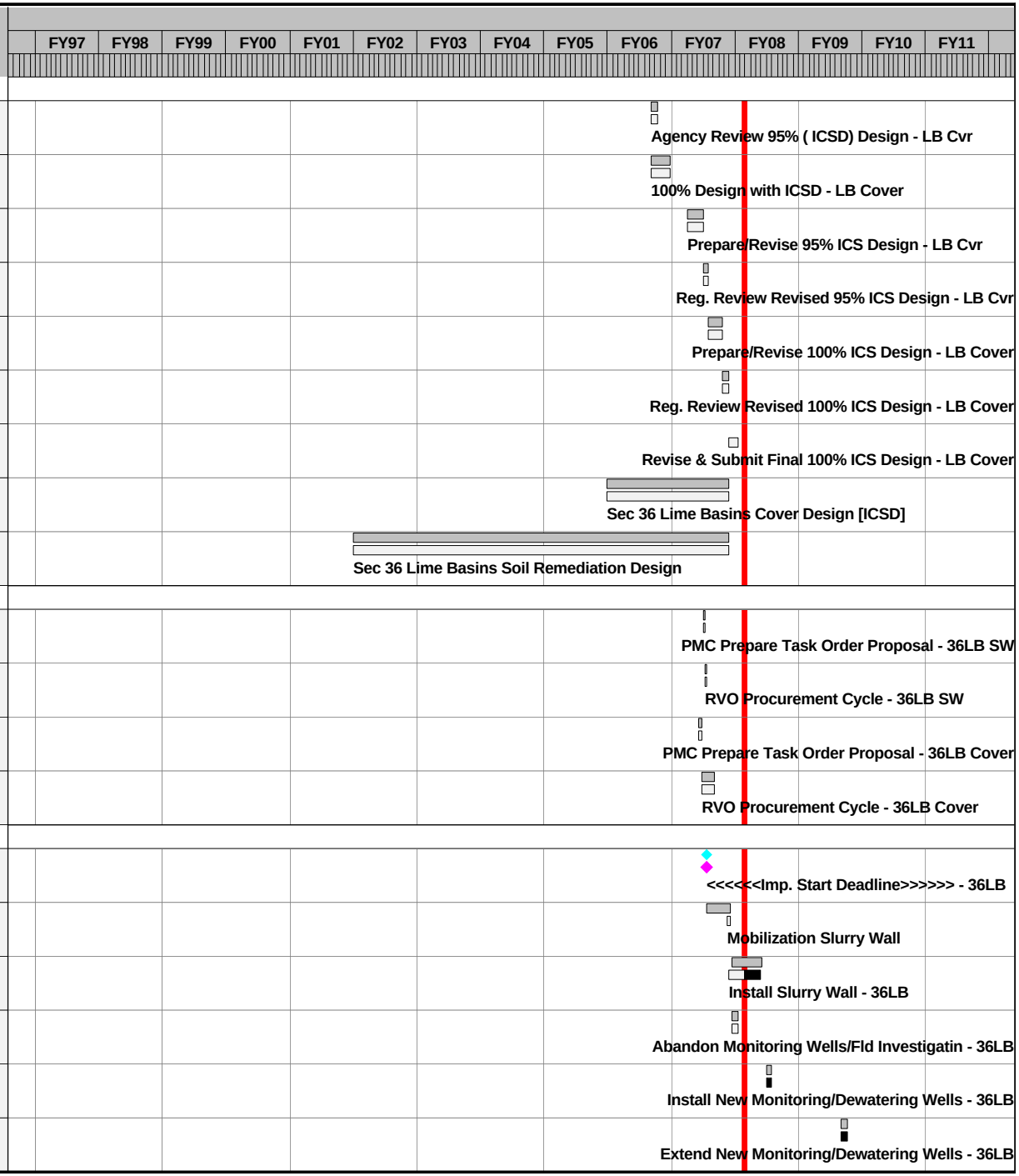

Activity ID	Current Control Start	Current Control Finish	Rem Dur	Forecast Start	Forecast Finish
Remediation Activities					
LB4-260000	07JUL09	13JUL09	5	07JUL09	13JUL09
LB4-INF1	20APR07	13JUL09	412*	20AUG07A	13JUL09
LB4-312000	01FEB08	03MAR08	22*	01FEB08	03MAR08
LB4-312010	01FEB08	26SEP08	168*	01FEB08	26SEP08
LB4-329999	04MAR08	01APR08	21	04MAR08	01APR08
LB4-330000	02APR08	01MAY08	22	02APR08	01MAY08
LB4-331001	02MAY08	02JUN08	21	02MAY08	02JUN08
LB4-340000	03JUN08	26SEP08	82	03JUN08	26SEP08
LB4-355000	29SEP08	29DEC08	63	29SEP08	29DEC08
LB4-355001	30DEC08	30DEC08	1	30DEC08	30DEC08
LB4-365000	30DEC08	30MAR09	64	30DEC08	30MAR09
LB4-365001	31MAR09	31MAR09	1	31MAR09	31MAR09
LB4-190200	12MAY09	04NOV09	173*	12MAY09	04NOV09
LB4-366000	01JUN09	31AUG09	90	01JUN09	31AUG09
LB4-189000	01SEP09	04DEC09	66	01SEP09	04DEC09
LB4-360000	07DEC09	18DEC09	10	07DEC09	18DEC09
LB4-367000		18DEC09	0		18DEC09
LB4-INF2	01FEB08	18DEC09	479*	01FEB08	18DEC09
LB4-400000	20APR07	18DEC09	523*	20APR07A	18DEC09

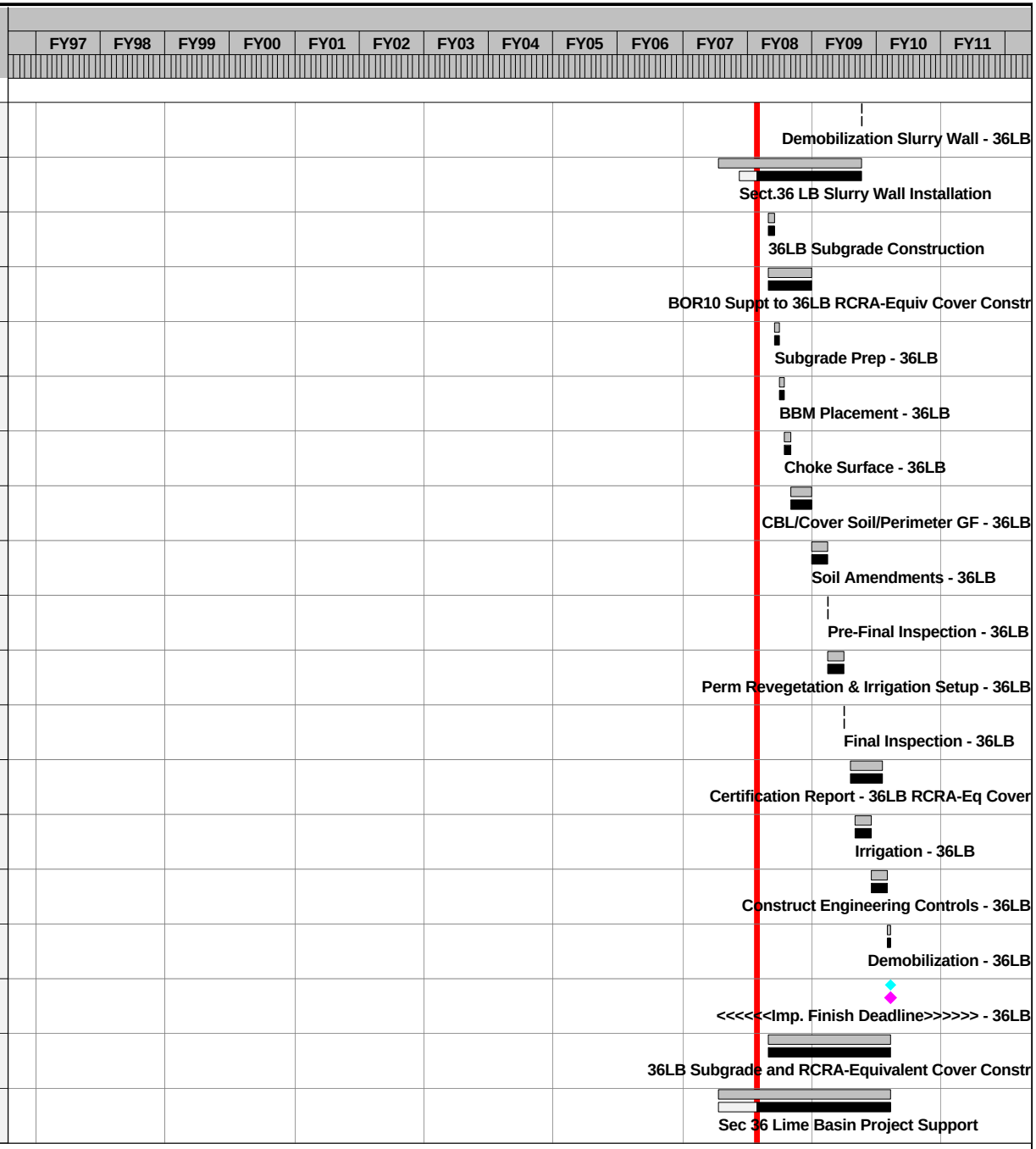

Activity ID	Current Control Start	Current Control Finish	Rem Dur	Forecast Start	Forecast Finish
Remediation Activities					
LB4-INF	20APR07	18DEC09	523*	20APR07A	18DEC09
Construction Completion Report					
LB6-180000	14JUL09	12SEP09	60	14JUL09	12SEP09
LB6-180010	13SEP09	12OCT09	30	13SEP09	12OCT09
LB6-180020	13OCT09	11NOV09	30	13OCT09	11NOV09
LB6-180030	12NOV09	13DEC09	30	12NOV09	13DEC09
LB6-INF1	14JUL09	13DEC09	150*	14JUL09	13DEC09
LB6-190000	22OCT09	22DEC09	60	22OCT09	22DEC09
LB6-190010	23DEC09	24JAN10	30	23DEC09	24JAN10
LB6-190020	25JAN10	23FEB10	30	25JAN10	23FEB10
LB6-190030	24FEB10	25MAR10	30	24FEB10	25MAR10
LB6-INF2	22OCT09	25MAR10	150*	22OCT09	25MAR10
LB6-INF	05MAR06	25MAR10	249*	14JUL09	25MAR10
Short-Term Monitoring/Maintenance/Operations					
LB7-600000			308*	01SEP09	17NOV10
LB7-100000	22OCT09	30SEP11	308*	01SEP09	17NOV10
Site-Wide Programs					
+ RCRA Cap Equivalency					
	03JUN96A	04SEP01	0	03JUN96A	04SEP01A
+ Borrow Areas Design; Prep & Closure					
	28AUG97A	08FEB11	809	28AUG97A	08FEB11

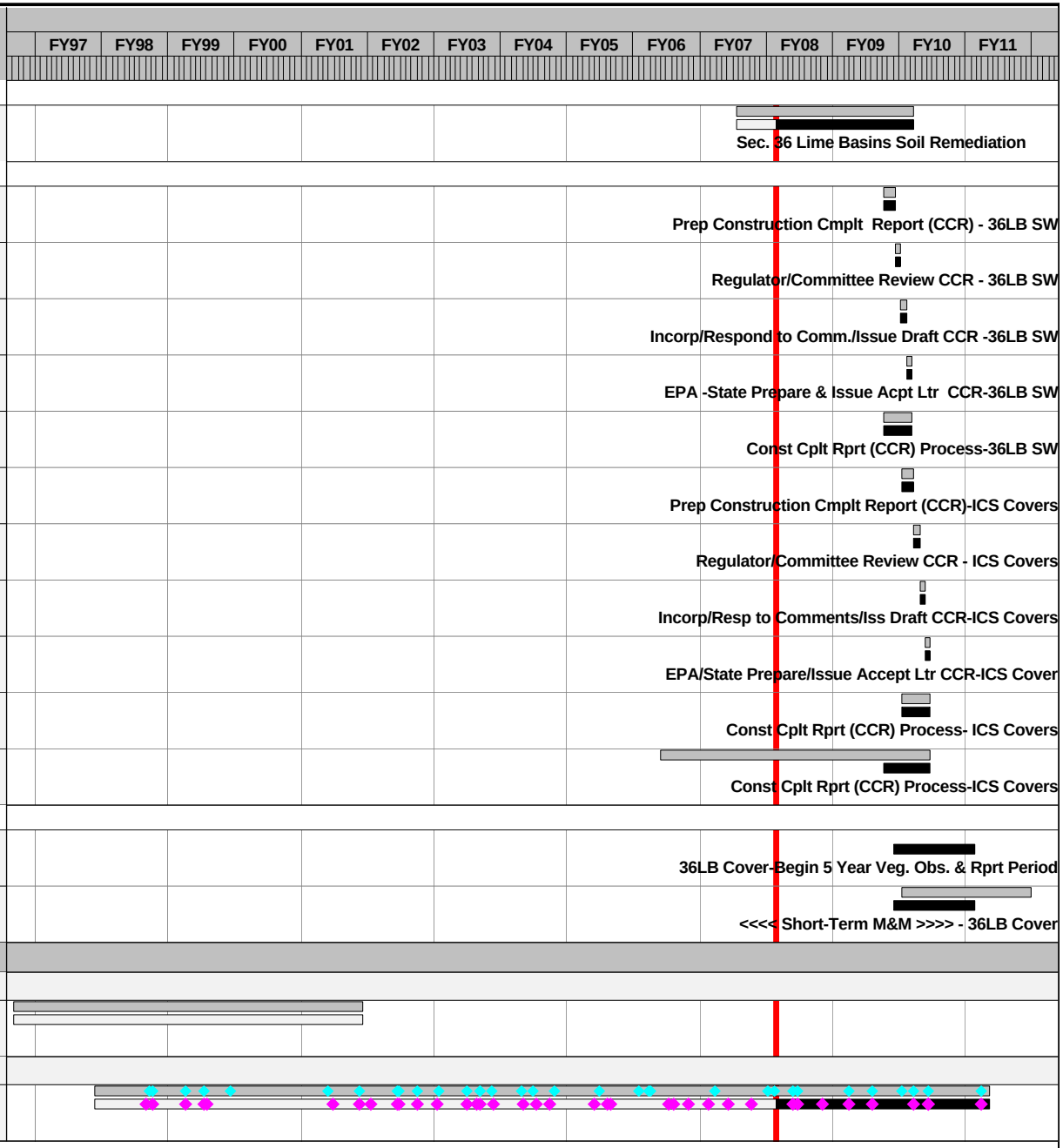

Activity ID	Current Control Start	Current Control Finish	Rem Dur	Forecast Start	Forecast Finish
+ Site-Wide Biota Monitoring - BAS					
	11JUN96A	30SEP11	755*	11JUN96A	17NOV10
+ Site-Wide Air Monitoring - APA					
	11JUN96A	30SEP11	755*	11JUN96A	17NOV10
+ Site-Wide Plume Management					
	11JUN96A	30SEP11	755*	11JUN96A	17NOV10
+ Confined Flow System Well Monitoring					
	11JUN96A	30SEP11	755*	11JUN96A	17NOV10
+ Medical Monitoring Program					
	06DEC95A	30SEP11	755	06DEC95A	17NOV10
+ Site-Wide Traffic Management					
	28AUG97A	28SEP12	1,100	28AUG97A	30MAR12
+ Geophysical Investigation					
	23MAR98	04MAR99	0	23MAR98A	01FEB99A
+ Site Wide Revegetation & Irrigation					
	26SEP97	28SEP12	1,312	29OCT98A	01FEB13
+ Lower Derby Lake Shoreline Expansion					
	15APR99	06OCT99	0	15APR99A	15DEC99A
+ UXO Emergency Response					
	04JAN99	30DEC10	467	01JAN99A	29SEP09
+ Site Wide Well Abandonment					
			0*	23JAN02A	29JUL05A
+ Drummed Waste Planning					
	01DEC98	16AUG99	0	01DEC98A	28APR00A
Water Treatment / Monitoring					
+ Bedrock Ridge GW Plume Extr System					
	03MAR00	30SEP11	755*	03MAR00A	17NOV10

Activity ID	Current Control Start	Current Control Finish	Rem Dur	Forecast Start	Forecast Finish
+ So Adams Co. Water Supply/Henderson Distribution					
	10JUN96A	01OCT04	0	10JUN96A	28APR00A
+ On-Post Water Supply					
	03JUN96A	30SEP11	397	03JUN96A	17NOV10
+ Confined Flow System Well Closure					
	02SEP97A	04MAR00	0	02SEP97A	27SEP00A
+ Irondale Containment System					
	11JUN96A	01OCT13	1,481*	11JUN96A	01OCT13
+ Basin A Neck System					
	11JUN96A	30SEP11	755*	11JUN96A	17NOV10
+ CERCLA Wastewater Treatment Facility					
	11JUN96A	30JUN10	657*	11JUN96A	30JUN10
+ Northwest Boundary Containment Sys					
	11JUN96A	30SEP11	755*	11JUN96A	17NOV10
+ North Boundary Containment System					
	11JUN96A	30SEP11	755*	11JUN96A	17NOV10
+ South Lakes Plume Management					
	11JUN96A	30SEP11	755*	11JUN96A	17NOV10
Remediation Venture Office					
+ Program Management					
	10JUN96A	30SEP11	1,227	11JUN96A	28SEP12
+ RVO Remedy Support and Operations					
	10JUN96A	30SEP11	1,227	11JUN96A	28SEP12
+ Remedy Execution					
	03JUN96A	30SEP11	1,227	11JUN96A	28SEP12
+ Mitigation/Restoration					
	10JUN96A	30SEP11	1,227	11JUN96A	28SEP12

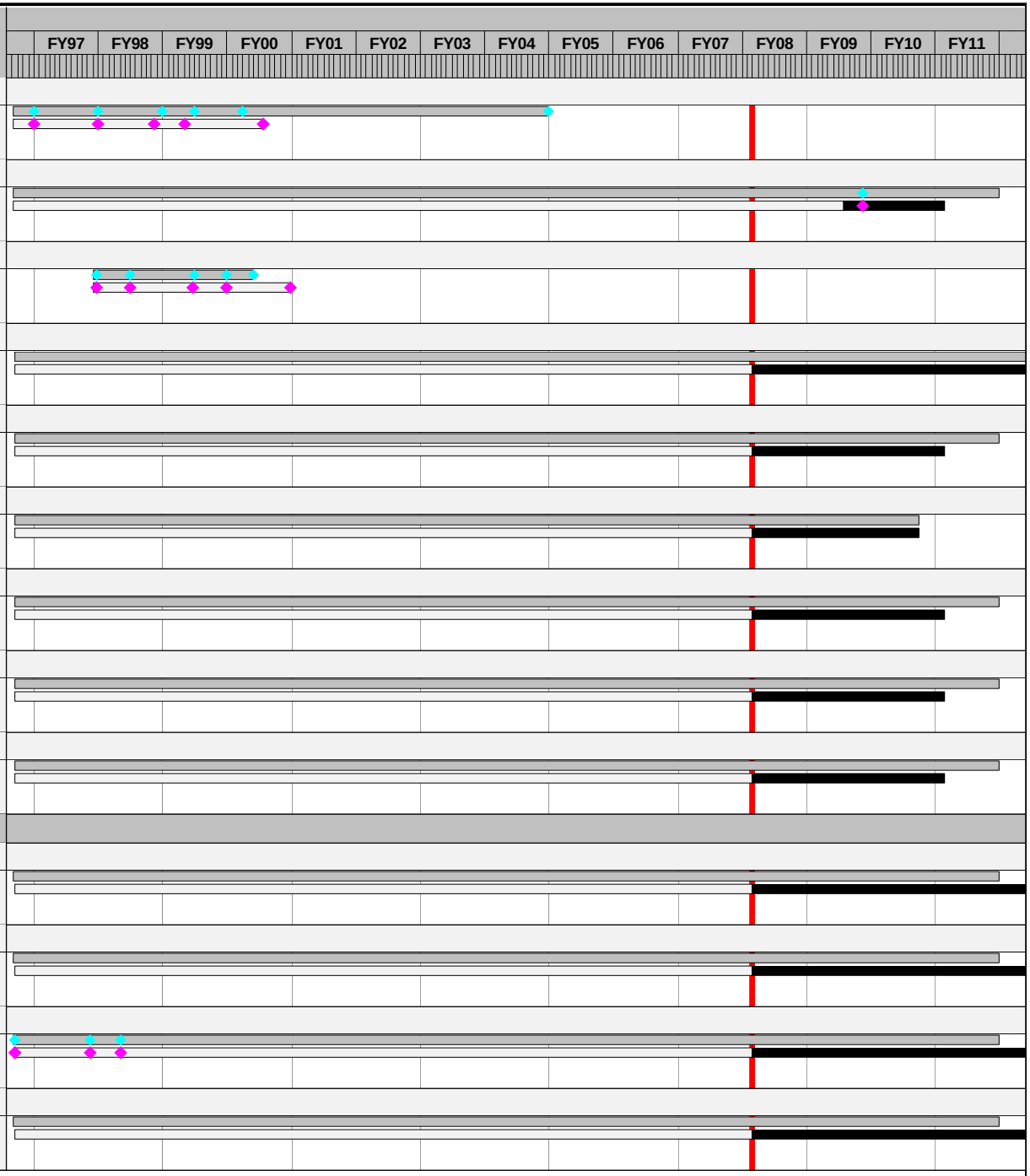

Activity ID	Current Control Start	Current Control Finish	Rem Dur	Forecast Start	Forecast Finish
+ Program Controls					
	03JUN96A	30SEP11	1,227	11JUN96A	28SEP12
5 Year Review - Report Preparation					
Report Preparation					
Y5S-100000	01NOV99*	31JAN01	0	01NOV99A	31JAN01A
Y5S1200160	04OCT04*	31JAN06	11*	04OCT04A	06DEC07
Y5S1200260	05OCT09*	31JAN11	333	05OCT09*	31JAN11
Corrective Actions					
Y5TAINF	30APR01*	04NOV01	0*	30APR01A	09NOV01A
Y5TBINF	05APR01*	27NOV01	0*	05APR01A	07MAY02A
Y5TCINF	05MAR01*	27NOV01	0*	05MAR01A	07MAY02A
Program Management					
Completion of Remedial Action					
Remediation Activities					
CR4-980000		30SEP11*	0		17NOV10
CR4-980001		22AUG11	0		22AUG11
Trust Fund					
ROD					
TF0-100000	03JUN96A	18AUG96A	0	11JUN96A	18AUG96A
TF0-200000	19AUG96A	26DEC08	0	19AUG96A	20APR06A
RMA Off-Post Operable Unit					
Off-Post Remedy - (Reference Only)					
+ Off-Post Surficial Soil					
	04MAR96A	26AUG97A	0	04MAR96A	26AUG97A
+ Off-Post Water Treatment Plant					
	11JUN96A	30SEP11	755*	11JUN96A	17NOV10

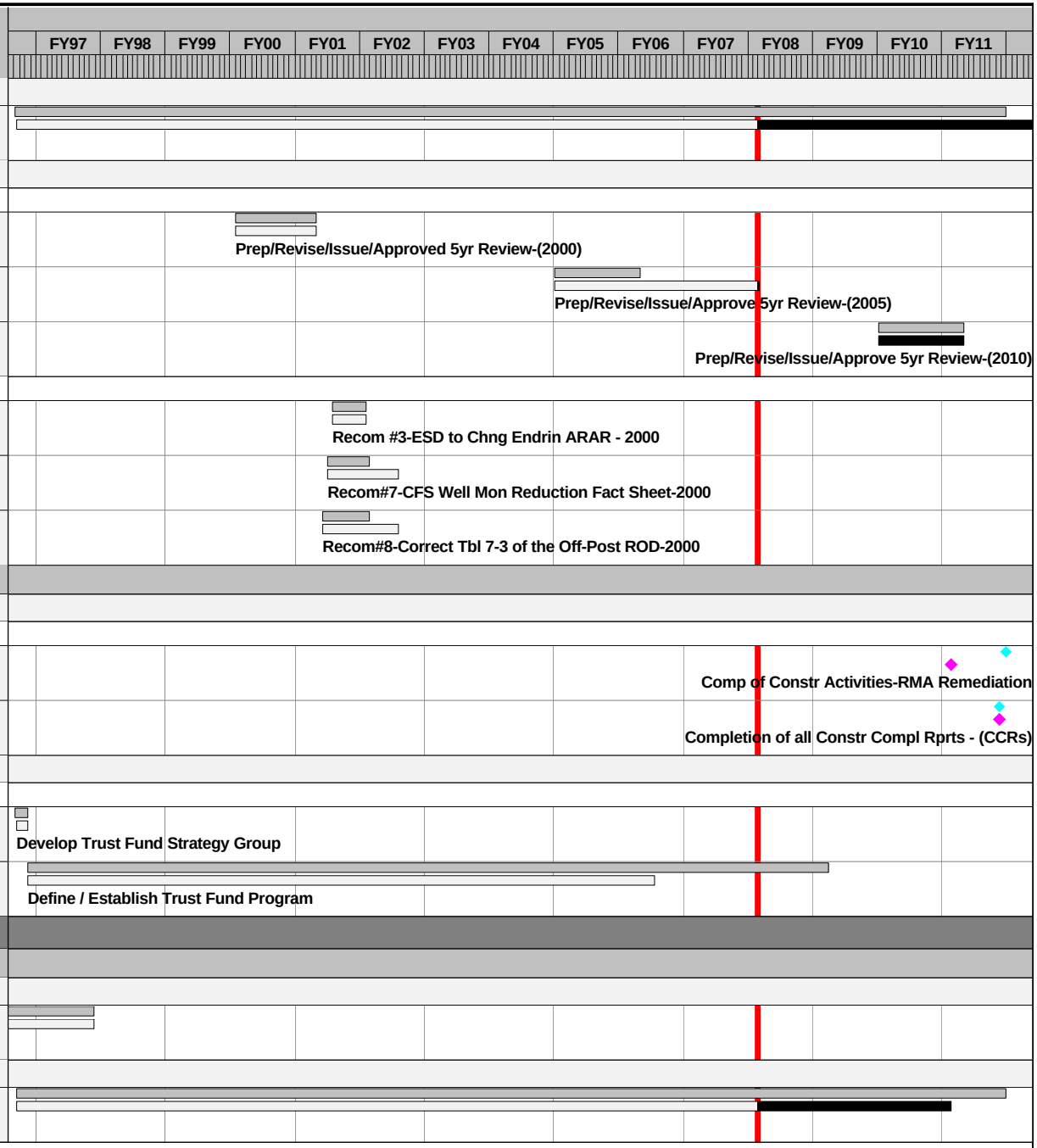

Activity ID	Current Control Start	Current Control Finish	Rem Dur	Forecast Start	Forecast Finish
+ Off-Post Well Closure					
	03JUN96A	19MAY99	0	03JUN96A	30SEP99A
RMA Post Remediation					
+ Disposal Facilities - Basin A / Landfills					
	03OCT11	30SEP36	6,608	18NOV10	30SEP36
Phase II - South Plants Area					
+ SP BOA & CPA Soil Remediation - PH II					
	03OCT11	30SEP36	6,608	18NOV10	30SEP36
Phase III - Sections 35 & 36 Sites & North Plant					
Complex(Army)Disposal Trenches Remediation-Cover					
Construction Completion Report					
CT6-300000	03DEC13	02FEB14	60	03DEC13	02FEB14
CT6-300010	03FEB14	04MAR14	30	03FEB14	04MAR14
CT6-300020	05MAR14	03APR14	30	05MAR14	03APR14
CT6-300030	04APR14	05MAY14	32	04APR14	05MAY14
CT6-300040		05MAY14	0		05MAY14
CT6-INFPR	03DEC13	05MAY14	152*	03DEC13	05MAY14
Post Remediation Maintenance/Operations					
CT8-600000	03OCT11	02DEC13	768	18NOV10	02DEC13
CT8-100000	03OCT11	30SEP36	6,608	18NOV10	30SEP36
Shell Disposal Trenches Remediation - Cover					
Construction Completion Report					
ST6-610000	01DEC11	02FEB12	60	01DEC11	02FEB12
ST6-610010	03FEB12	05MAR12	32	03FEB12	05MAR12
ST6-610020	06MAR12	04APR12	30	06MAR12	04APR12

Activity ID	Current Control Start	Current Control Finish	Rem Dur	Forecast Start	Forecast Finish
Construction Completion Report					
ST6-610030	05APR12	04MAY12	30	05APR12	04MAY12
ST6-610040		04MAY12	0		04MAY12
ST6-INFPR	01DEC11	04MAY12	152*	01DEC11	04MAY12
Post Remediation Maintenance/Operations					
ST8-600000	03OCT11	30NOV11	260	18NOV10	30NOV11
ST8-100000	03OCT11	30SEP36	6,608	18NOV10	30SEP36
+ North Plants Soil Remediation					
	03OCT11	30SEP36	6,608	18NOV10	30SEP36
Phase IV - Basin F/Lime Basins					
Basin F and Basin F Exterior Remediation					
Construction Completion Report					
FC6-610000	02DEC14	01FEB15	60	02DEC14	01FEB15
FC6-610010	02FEB15	03MAR15	30	02FEB15	03MAR15
FC6-610020	04MAR15	02APR15	30	04MAR15	02APR15
FC6-610030	03APR15	04MAY15	32	03APR15	04MAY15
FC6-610040		04MAY15	0		04MAY15
FC6-INFPR			152*	02DEC14	04MAY15
Post Remediation Maintenance/Operations					
FC8-600000	18NOV10	01DEC14	1,021	18NOV10	01DEC14
FC8-100000	03OCT11	30SEP36	6,608	18NOV10	30SEP36
Section 36 Lime Basins Soil Remediation					
Construction Completion Report					
LB6-610000	03DEC13	02FEB14	60	03DEC13	02FEB14
LB6-610010	03FEB14	04MAR14	30	03FEB14	04MAR14

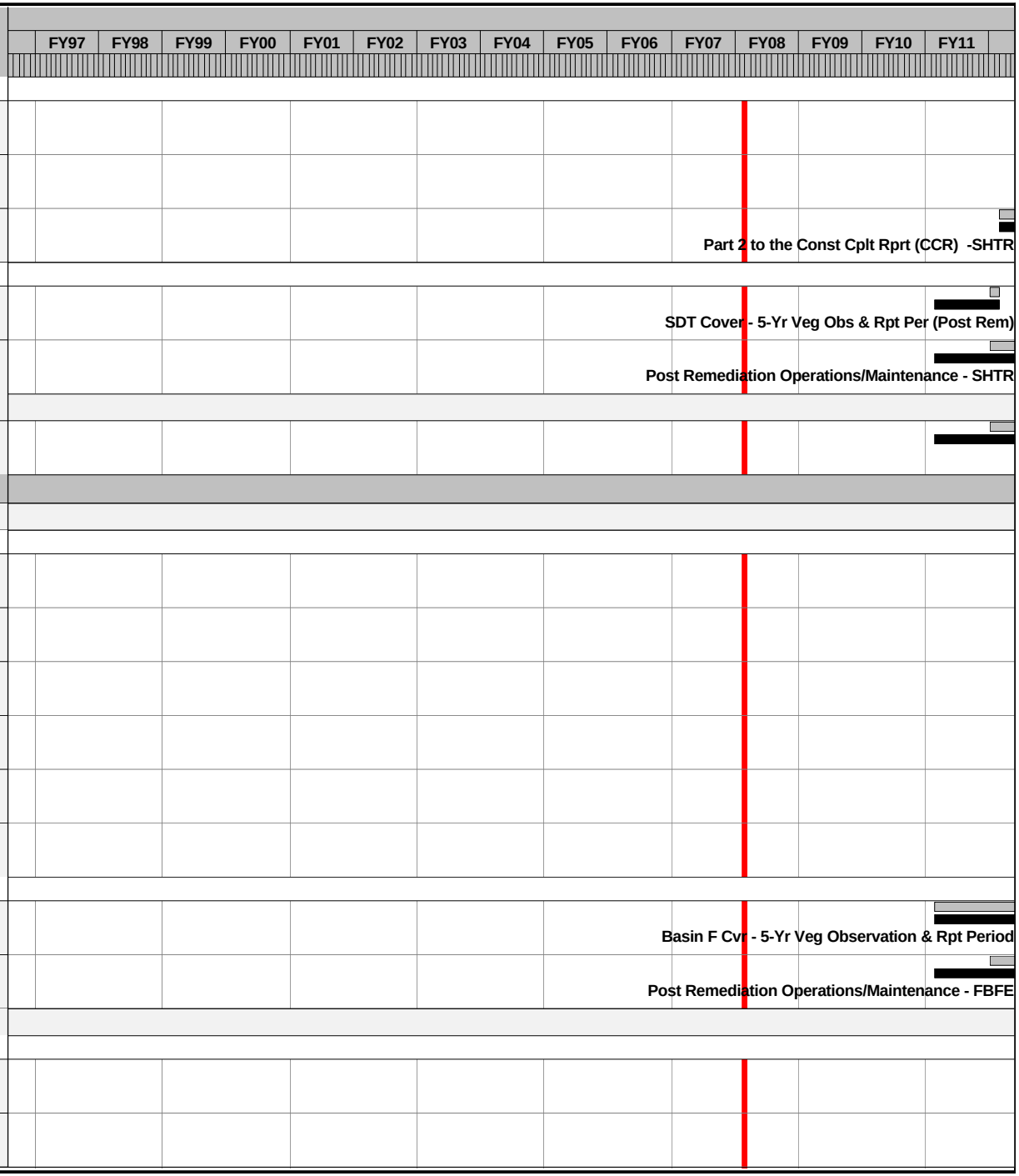

Activity ID	Current Control Start	Current Control Finish	Rem Dur	Forecast Start	Forecast Finish
Construction Completion Report					
LB6-610020	05MAR14	03APR14	30	05MAR14	03APR14
LB6-610030	04APR14	05MAY14	32	04APR14	05MAY14
LB6-610040		05MAY14	0		05MAY14
LB6-INFPR	03DEC13	05MAY14	152*	03DEC13	05MAY14
Post Remediation Maintenance/Operations					
LB8-600000	03OCT11	02DEC13	768	18NOV10	02DEC13
LB8-100000	03OCT11	30SEP36	6,608	18NOV10	30SEP36
Water Treatment / Monitoring					
+ Bedrock Ridge GW Plume Extr System					
	03OCT11	30SEP36	6,608	18NOV10	30SEP36
+ Basin A Neck System					
	03OCT11	30SEP36	6,608	18NOV10	30SEP36
+ Northwest Boundary Containment Sys					
	03OCT11	30SEP36	6,608	18NOV10	30SEP36
+ North Boundary Containment System					
	03OCT11	30SEP36	6,608	18NOV10	30SEP36
Program Management					
Completion of Remedial Action					
Remediation Activities					
CR4-981000		05MAR37	0		05MAR37
Off-Post Remedy - (Reference Only)					
+ Off-Post Water Treatment Plant					
	03OCT11	30SEP36	6,608	18NOV10	30SEP36

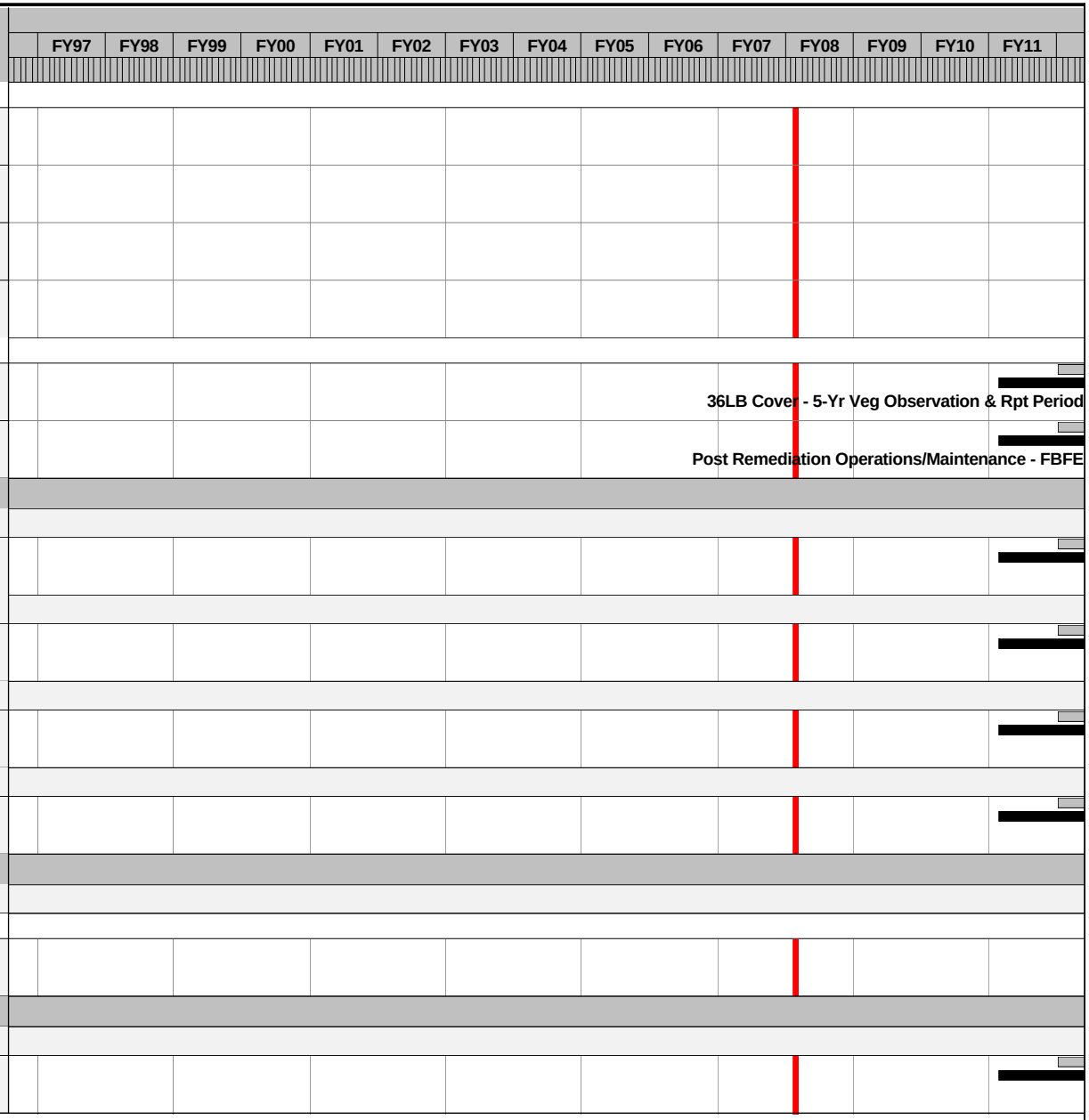

Activity ID	Current Control Start	Current Control Finish	Rem Dur	Forecast Start	Forecast Finish
Closeout Reporting					
Preliminary Closeout Report (PCOR)					
Report Preparation					
P1S-100000	05JAN11	05MAR11	60	05JAN11	05MAR11
P1S-100100	06MAR11	04APR11	30	06MAR11	04APR11
P1S-100200	05APR11	04MAY11	30	05APR11	04MAY11
P1S-100300	05MAY11	04JUN11	30	05MAY11	04JUN11
P1S-100400	05JUN11	05JUL11	30	05JUN11	05JUL11
P1S-100500		05JUL11	0		05JUL11
+ Final Closeout Report (FCOR)					
	06MAR37	17OCT37	225	06MAR37	17OCT37
+ RMA Site Deletion Process-NOID & NOD					
	18OCT37	29NOV38	405	18OCT37	29NOV38

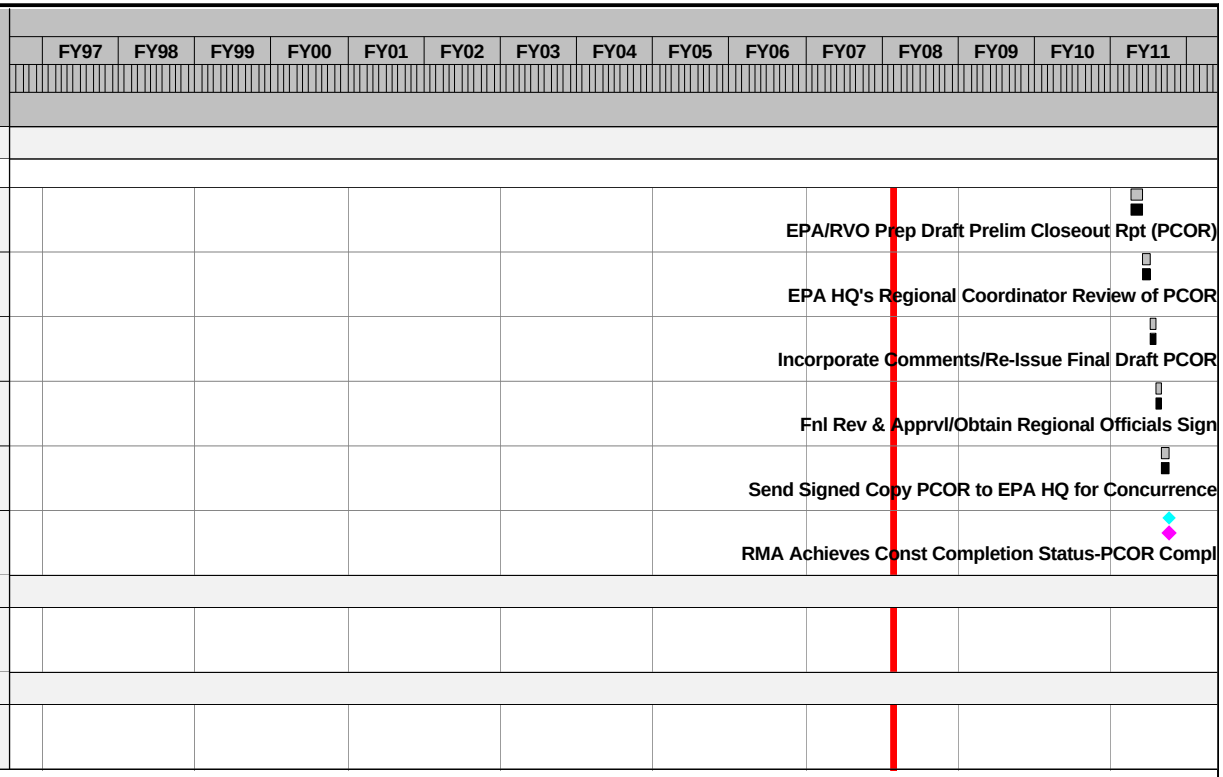

ACTIVITY ID #	PERCENT COMPLETE	ACTIVITY DESCRIPTION	EARLY START	EARLY FINISH
Construct Hazardous Waste Landfill				
LF2-120000	100	Prepare / Revise 10% Design Scope of Work - LF	11MAR96A	21JUL96A
LF2-130000	100	Prepare 30% Design - LF	22JUL96A	31MAR97A
LF2-135000	100	<<<<<RCRA Design Deadline Date>>>>>>		31MAR97A
LF2-140000	100	Regulator / Committee Review - LF	01APR97A	01MAY97A
LF2-150000	100	Prepare 60% Design - LF	03MAR97A	09JUN97A
LF2-160000	100	Regulator / Committee Rev. & Public Input - LF	09JUL97A	14AUG97A
LF2-170000	100	Prepare 90% Design - LF	09JUN97A	10SEP97A
LF2-180000	100	Regulator / Committee Review - LF	11SEP97A	27OCT97A
LF2-190000	100	Prepare 100% Design - LF	28OCT97A	13FEB98A
LF2-100900	100	HWLF Operational Plans	23MAR98A	30APR99A
LF2-DES002	100	Redesign of the HWL Final Cap	08JUL02A	24JAN06A
LF2-100000	100	HWL Ramp Closure DCN	18MAR05A	01DEC05A
LF2-900000	100	HWL Closure Plan	20JUN05A	25JUL06A
LF2-900200	87	HWL Post-Closure Plan	30OCT06A	25JAN08
LF2-INF	99	Hazardous Waste Landfill Design	11MAR96A	25JAN08
LF3-620000	100	Procurement Cycle - LF (Remediation Phase)	16OCT97A	13NOV97A
LF3-620100	100	Procurement Cycle - LF (Construction Phase)	03NOV97A	19JAN98A
LF3-714500	100	PMC Prep T.O. Prop-HWL Cap Constr Procurement	16NOV05A	13JAN06A
LF3-714600	100	RVO Procurement Cycle - HWL Cap Construction	10APR06A	27SEP06A
LF4-630000	100	Mobilization - LF	14NOV97A	16JAN98A
LF4-640000	100	Excavate Biota Soil - LF	06FEB98A	09APR98A
LF5-665000	100	Phase I Cell Construction - LF	26FEB98A	14JAN99A
LF5-179000	100	BOR12 Support to Hazardous Waste Landfill	26FEB98A	14JAN99A
LF5-666000	100	Landfill Water Treat System - Construction	15JUN98A	01MAR99A
LF5-130000	100	BOR5 Support to Haz Waste Landfill -Cell I Liner	17AUG98A	14DEC98A
LF5-680000	100	*** RCRA LANDFILL AVAILABLE *** - LF	30APR99A	
LF5-670000	100	Phase II Cell Construction - LF	01JUL99A	04JAN01A
LF5-140000	100	BOR5 Support to Haz Waste Landfill Cell II Liner	07MAR00A	14SEP00A
LF5-INF1	100	Haz Waste Landfill Cell II Liner Construction	26FEB98A	04JAN01A
LF5-690000	100	Operation LF	30APR99A	30APR04A
LF5-155010	100	BOR10 Support to HWL Ops Odor Control/GF	21MAY01A	31DEC01A
LF5-155000	100	BOR7A Support to HWL Ops Odor Control/GF	02JAN02A	30APR04A
LF5-155020	100	BOR3 Support to HWL Ops Odor Control/GF	29MAY02A	30APR04A
LF5-700000	100	*** RCRA LANDFILL CLOSED *** - HWL		30APR04A
LF5-690010	100	HWL Interim Operations	03MAY04A	13OCT06A
LF5-140010	100	BOR3 Support to HWL Intermediate Cover - LFLF	07JUL03A	13OCT06A
LF5-715013	100	Settlement Monitoring - LFLF	30APR99A	28AUG06A
LF5-INF2	100	HWL Operations/Interim Ops/Int Cover/Closure	30APR99A	13OCT06A
LF5-600001	100	HWL Ramp Removal	27JUN06A	11JAN07A
LF5-715015	100	Mobilization Cap Construction - HWL	02OCT06A	26NOV07
LF5-725000	89	HWL Operational Groundwater Monitoring	10AUG00A	06NOV08
LF5-716000	68	Construct Geotextiles/Geosynthetics - HWL	20NOV06A	21MAY08
LF5-715011	40	Construct Clean Soils and Biota Barrier - HWL	09APR07A	06NOV08
LF5-150000	40	BOR5 Support to HWL Cap/Cover - LFLF	09APR07A	06NOV08
LF5-715090	0	Final Drainage & Surface Water Controls - HWL	14FEB08	05JUN08
LF5-186010	0	Closure Certification Report - HWL Cap	20MAY08	27JAN09
LF5-660000	0	Permanent Revegetation - HWL Cap	17OCT08	26NOV08
LF5-720000	0	Demobilization Cap Construction - HWL	07NOV08	08DEC08
LF5-100203	0	Irrigation - HWL Cap	02JUN09	31AUG09
LF5-INF3	37	HWL Final Cover Construction	20NOV06A	31AUG09
LF5-740000	85	Project Support - HWL	26FEB98A	31AUG09
LF5-INF	85	HWL Construction/Operations/Cover	26FEB98A	31AUG09
LF6-730100	100	Prep Constr. Cmplt Report (CCR) - Cell II Constr	28NOV00A	29JAN01A
LF6-730102	100	Regulator/Committee Review CCR - Cell II Constr	29JAN01A	27FEB01A
LF6-730104	100	Incorp/Resp. to Comments/Issue Draft CCR - C II	24FEB01A	22MAR01A
LF6-730106	100	EPA-State Prepare & Issue Accept Ltr CCR - C II	26MAR01A	01MAY01A
LF6-730108	100	Project Complete - Cell II Construction		24APR01A
LF6-INF1	100	Constr Cmplt Rprt (CCR) Process-HWL Cell II	28NOV00A	24APR01A
LF6-730200	100	Prep Construction Cmplt Report (CCR) - HWL Ops	07JUN04A	06AUG04A

ACTIVITY ID #	PERCENT COMPLETE	ACTIVITY DESCRIPTION	EARLY START	EARLY FINISH
Construct Hazardous Waste Landfill				
LF6-730201	100	Regulator/Committee Review CCR - HWL Ops	07AUG04A	10NOV04A
LF6-730204	100	Update HWL Ops CCR - including Interim. Cover	30OCT06A	04JAN07A
LF6-730205	100	RVO/PMC Review Draft CCR - HWL Ops	05JAN07A	30JAN07A
LF6-730206	100	Regulator/Committee Review CCR - HWL Ops	31JAN07A	04JUN07A
LF6-730210	100	Incorp/Resp to Comments/Issue Draft CCR -HWL Ops	05JUN07A	13NOV07A
LF6-730220	47	EPA - State Prep & Iss Accept Ltr CCR - HWL Ops	14NOV07A	17DEC07
LF6-730230	0	Project Complete - Hazardous Waste Landfill Ops		17DEC07
LF6-INF2	98	Constr Cmplt Rprt (CCR) Process - HWL Ops	07JUN04A	17DEC07
LF6-730000	0	Prep Construction Cmplt Report (CCR) - HWL Cap	17OCT08	17DEC08
LF6-730001	0	Regulator/Committee Review CCR - HWL Cap	18DEC08	18JAN09
LF6-730010	0	Incorp/Resp to Comments/Issue Draft CCR -HWL Cap	19JAN09	17FEB09
LF6-730020	0	EPA/CDPHE Prep & Issue Accptnce of CCR - HWL Cap	18FEB09	20MAR09
LF6-730030	0	Project Complete - Hazardous Waste Landfill Cap		20MAR09
LF6-INF3	0	Constr Cmplt Rprt (CCR) Process - HWL Cap	17OCT08	20MAR09
LF6-INF	84	Constr Cmplt Rprt (CCR) Process-HWL Cell II	28NOV00A	20MAR09
LF7-726000	0	HWL Postclosure Groundwater Monitoring	07NOV08	17NOV10
LF7-980000	0	<<<< Short-Term M&M >>>> - HWL Cap	07NOV08	17NOV10
LF8-100000	0	Post Remediation Operations/Maintenance - LF	18NOV10	30SEP36
Operational Construction of Enhanced Haz Wst LF				
LE1-DES030	100	ELF Geotechnical Investigation	13APR99A	06JUL00A
LE1-DES040	100	ELF Liner Compatibility Study	02FEB00A	12AUG03A
LE1-030940	100	ELF Pre-Operational Groundwater Mon.-Well Instal	23MAY00A	06AUG02A
LE1-040960	100	ELF Operations Manual	01AUG00A	02DEC02A
LE1-INF	100	Enhanced Landfill Pre-Design	13APR99A	12AUG03A
LE2-100000	100	Prepare\Revise Design SOW- ELF	17NOV00A	04APR01A
LE2-101500	100	Submit Draft Design Scope of Work -ELF		30JAN01A
LE2-101600	100	Reg./RMA Committee Review (Design SOW)	31JAN01A	02MAR01A
LE2-130000	100	Prepare 30% Design - ELF	10JAN01A	15MAY01A
LE2-195000	100	ELF Test Pad Program	26FEB01A	29APR02A
LE2-132500	100	<<<<<<Submit 30% - Design Deadline >>>>>>>>		15MAY01A
LE2-140000	100	Regulator/CommitteeReview/Pub. Input-LE30%Design	16MAY01A	15JUN01A
LE2-150000	100	Prepare 60% Design - ELF	18MAY01A	25OCT01A
LE2-160000	100	Regulator / Committee Review - 60% Design (ELF)	26OCT01A	28DEC01A
LE2-170000	100	Prepare 95% (Draft Final) Design - ELF	26OCT01A	28MAR02A
LE2-175000	100	<<<<<Design Deadline>>>>> - 95% ELF Design		28MAR02A
LE2-180000	100	Reg/Committee Rev & Public Input 95% ELF Design	29MAR02A	13MAY02A
LE2-190000	100	Prepare 100% ELF Design	29MAR02A	25JUL02A
LE2-DES030	100	LWTS Upgrade Design	06AUG01A	25JUL02A
LE2-DES031	100	Design of CCSCS	05DEC02A	07AUG03A
LE2-DES032	100	ELF Ion Exchange LWTS Addition Design	12AUG03A	24JUN04A
LE2-DES033	100	Borrow Area 5 - DIMP Chacterization for ELF	18SEP03A	06APR04A
LE2-725000	100	ELF Pre-operational Groundwater Sampling	13OCT03A	10FEB06A
LE2-DES002	100	Redesign of the ELF Final Cap	30NOV05A	26OCT07A
LE2-200000	96	ELF Support Facilities Closure DCN	29JAN07A	11DEC07
LE2-210000	0	ELF Closure/Postclosure Plan	23JAN08	19NOV08
LE2-INF	88	Enhanced Landfill Design	17NOV00A	19NOV08
LE3-658000	100	PMC Prepare TOP - Initial Sitework	18JUN03A	02JUL03A
LE3-658010	100	RVO Procurement Cycle - Initial Sitework	02JUL03A	22AUG03A
LE3-657010	100	PMC Prepare TOP - ELF Berms & Liner	05MAY03A	07JUL03A
LE3-657020	100	RVO Procurement Cycle - ELF Berms & Liner	08JUL03A	10OCT03A
LE3-109100	100	PMC Prepares TO Proposal - ELF OPs	04OCT04A	24NOV04A
LE3-110100	100	RVO Procurement Cycle - ELF OPs	24NOV04A	09NOV05A
LE3-100010	0	PMC Prepare T.O. Proposal - ELF CAP Construction	17OCT08	07NOV08
LE3-100020	0	RVO Procurement Cycle - ELF CAP Construction	08NOV08	14DEC08
LE5-708000	0	Prep Sppt Facilities Closure Cert. Report - EHWL	01APR08	15SEP08
LE5-620000	100	ELF Initial Sitework FY03	22AUG03A	05NOV03A

ACTIVITY ID #	PERCENT COMPLETE	ACTIVITY DESCRIPTION	EARLY START	EARLY FINISH
Operational Construction of Enhanced Haz Wst LF				
LE5-630000	100	Mobilization - ELF Berms & Liner	17OCT03A	26NOV03A
LE5-650000	100	ELF Excavation & Berm Construction Part I	04DEC03A	06MAY04A
LE5-176000	100	BOR5 Support - ELF Berms & Liners	18MAR04A	27MAY05A
LE5-650001	100	ELF Cell Liner Construction (Part 1)	25MAY04A	30NOV04A
LE5-656000	100	ELF Intracell Berm Construction Part I	07OCT04A	12NOV04A
LE5-900010	100	Construct LWTS Addition - Ion Exchange	24JAN05A	26AUG05A
LE5-660010	100	ELF CCSCS Construction	01DEC04A	11AUG05A
LE5-656010	100	ELF Infrastructure/Misc Facilities Construction	25OCT04A	26SEP05A
LE5-650002	100	ELF Excavation & Berm Construction Part II	03FEB05A	29SEP05A
LE5-656001	100	ELF Cell Liner Construction (Part 2)	16MAR05A	31OCT05A
LE5-186010	100	Develop/Submit CR-ELF/CCSCS	01DEC04A	19OCT05A
LE5-656002	100	ELF Intracell Berm Construction Part 2	05JUL05A	28JUL05A
LE5-660020	100	ELF Construction Interim Revegetation	14NOV05A	01FEB06A
LE5-710000	100	Demobilization - ELF Berms & Liner	24OCT05A	06DEC05A
LE5-186020	100	Regulatory Agencies Approval to Place Waste	20OCT05A	07MAR06A
LE5-670000	100	***RCRA ENHANCED LF AVAILABLE***	07MAR06A	
LE5-INF2	100	ELF Berms & Liner Construction	22AUG03A	07MAR06A
LE5-680000	78	ELF Operations	01NOV05A	30JUN08
LE5-690000	0	***RCRA ENHANCED LF CLOSED*** - EHWL		30JUN08
LE5-707010	100	BOR5 Support to ELF Ops Vapor Controls - EHWL	01NOV05A	29JUN07A
LE5-707020	71	BOR4 Support to ELF Ops Vapor Controls - EHWL	16JUL07A	23JAN08
LE5-705000	0	Const Intermed Cover - ELF Ops	26NOV07	29AUG08
LE5-176010	0	BOR5 Support to ELF Intermediate Cover - EHWL	26NOV07	29AUG08
LE5-706000	0	Install Settlement Monuments - EHWL	03DEC07	06MAR08
LE5-711000	0	ELF Settlement Monitoring	03DEC07	05JUN08
LE5-705010	0	ELF Support Facilities Closure	20DEC07	13MAR08
LE5-INF3	73	ELF Operations/Intermediate Cover/Closure	01NOV05A	29AUG08
LE5-500000	0	Stockpile BBM - ELF Cover	01MAY08	16JUN08
LE5-632000	0	Mobilization ELF CAP Construction	15DEC08	29JAN09
LE5-718000	0	Construct Geotextiles/Geosynthetics - ELF	30JAN09	17NOV09
LE5-719000	0	Construct Clean Soils and Biota Barrier - ELF	30JAN09	07JAN10
LE5-206000	0	BOR5 Support to ELF Cap/Cover - EHWL	30JAN09	12MAR10
LE5-206010	0	BOR4 Support to ELF Cap/Cover - EHWL	30JAN09	12MAR10
LE5-720000	0	Final Drainage and Surface Water Controls - ELF	16DEC09	12MAR10
LE5-O&M1	43	ELF Operational Groundwater Monitoring	07MAR06A	12MAR10
LE5-710020	0	Demobilization ELF Cap Construction	15MAR10	19APR10
LE5-186030	0	Closure Certification Report - ELF Cap	15MAR10	23SEP10
LE5-709000	0	Permanent Revegetation - ELF Cap	22MAR10	16APR10
LE5-100000	0	Irrigation - ELF Cap	01JUN10	31AUG10
LE5-INF4	0	ELF Cap Construction	15DEC08	23SEP10
LE5-730000	60	Proj Support-ELF Construction/Operations/Cover	22AUG03A	23SEP10
LE5-INF	60	ELF Construction/Operations/Cover	22AUG03A	23SEP10
LE6-730400	100	Prep Const Cmplt Rprt (CCR)-Ion Ex-LWTS Addendum	06AUG07A	06NOV07A
LE6-730410	53	Regltry/Commtt Rev CCR - Ion Ex-LWTS Addendum	07NOV07A	10DEC07
LE6-730420	0	Incorp/Resp to Comnts/Iss Draft CCR-Ion Ex	11DEC07	12JAN08
LE6-730430	0	EPA/State Prep/Acpt Ltr CCR-Ion Ex-LWTS Addndm	13JAN08	12FEB08
LE6-730440	0	Proj Cmplt-Ion Exch Addtn to LWTS-LWTS Addendum		12FEB08
LE6-INF1	59	Constr Cmplt Rprt (CCR) Process - Ion Exchange	06AUG07A	12FEB08
LE6-663002	100	Prep Constr Complt Rpt (CCR) - ELF/CCSCS	28NOV05A	03FEB06A
LE6-663003	100	Regulator/Committee Review CCR- ELF Constr/CCSCS	21FEB06A	28APR06A
LE6-663004	100	Incor/Rsp to Cmnts/Iss Draft CCR-ELF/CCSCS	01MAY06A	01NOV06A
LE6-663006	100	EPA-State Prep& Iss Acpt Ltr CCR-ELF Const/CCSCS	06NOV06A	01FEB07A
LE6-663016	100	Project Complete- Enhanced Hazardous Waste LF		01FEB07A
LE6-INF2	100	Constr Cmplt Rpt (CCR) Process- ELF Constr/CCSCS	28NOV05A	01FEB07A
LE6-663020	0	Prep Constr Complt Rpt (CCR) - ELF Ops	01JUL08	31AUG08
LE6-663030	0	Regulator/Committee Review CCR- ELF Ops	02SEP08	01OCT08
LE6-663040	0	Incor/Rsp to Cmnts/Iss Draft CCR-ELF Ops	02OCT08	31OCT08
LE6-663050	0	EPA-State Prep& Iss Acpt Ltr CCR-ELF Ops	01NOV08	04DEC08

ACTIVITY ID #	PERCENT COMPLETE	ACTIVITY DESCRIPTION	EARLY START	EARLY FINISH
Operational Construction of Enhanced Haz Wst LF				
LE6-663060	0	Project Complete- EHWL Ops		04DEC08
LE6-INF3	0	Constr Cmplt Rpt (CCR) Process- EHWL Ops	01JUL08	04DEC08
LE6-300030	0	Prepare CCR - CAP Construction	05AUG10	04OCT10
LE6-300040	0	Regulator/Committee Review CCR - ELF Cap	05OCT10	03NOV10
LE6-300050	0	Incorp. Comments & Resubmit CCR - CAP Constr	04NOV10	05DEC10
LE6-300060	0	EPA-State Prepare/Issue Accept CCR- ELF CAP	06DEC10	08JAN11
LE6-300070	0	Project Complete (EPA Accept. of CCR - ELF Cap)		08JAN11
LE6-INF4	0	Constr Cmplt Rpt (CCR) Process - ELF Cap	05AUG10	08JAN11
LE6-INF	0	Constr Cmplt Rpt (CCR) Process- ELF Construction	01JUL08	08JAN11
LE7-O&M2	0	Short-Term-ELF Postclosure Grndwater Monitoring	15MAR10	17NOV10
LE7-980000	0	<<<< Short-Term M&M >>>> - ELF Cap	15MAR10	17NOV10
LE8-100000	0	Post Remediation Operations/Maintenance - LE	18NOV10	30SEP36
Basin A Consolidation and Remediation				
BA2-120000	100	Prepare / Revise Design Scope of Work - BASA	03JUN96A	19JAN97A
BA2-125000	100	Regulator / RMA Committee Review	18NOV96A	22DEC96A
BA2-130000	100	Prepare 30% (Conceptual) Design - BASA	19AUG96A	17NOV96A
BA2-140000	100	Regulator / Committee Rev. & Public Input- BASA	18NOV96A	22DEC96A
BA2-150000	100	Prepare 60% Design - BASA	18NOV96A	02MAY97A
BA2-160000	100	Regulator / Committee Review - BASA	05MAY97A	30MAY97A
BA2-170000	100	Prepare 95% (Draft Final) Design - BASA	05MAY97A	21JUL97A
BA2-175000	100	<<<<<<Design Deadline>>>>>>		21JUL97A
BA2-180000	100	Regulator/Committee Rev. & Public Comment- BASA	22JUL97A	08SEP97A
BA2-190000	100	Prepare 100% Design	09SEP97A	29SEP97A
BA2-INF1	100	Prepare / Revise Design Scope of Work - BASA	03JUN96A	29SEP97A
BA2-110095	100	Revise Basin A Subgrade DCN - Rev. 3	01APR04A	29APR04A
BA2-122000	100	Prepare 95% ICSD Design - Basin A DCN	13JAN05A	08JUN06A
BA2-123000	100	Prepare 100% ICSD Design - Basin A DCN	09JUN06A	29SEP06A
BA2-120100	100	Prepare/Revise 95% ICS Design - Basin A	02JAN07A	03APR07A
BA2-120101	100	Reg. Review Revised 95% ICS Design - Basin A	04APR07A	03MAY07A
BA2-120102	100	Prepare/Revise 100% ICS Design - Basin A	30APR07A	23JUL07A
BA2-120112	100	Reg Review Revised 100% ICS Design - Basin A	25JUL07A	23AUG07A
BA2-120113	100	Revise & Submit Final 100% ICS Design - Basin A	24AUG07A	23OCT07A
BA2-110000	100	Basin A RCRA-Equivalent Cover Redesign	21JUL03A	23AUG07A
BA2-INF	100	Basin A Design [ICSD]	03JUN96A	23AUG07A
BA3-110000	100	RVO Procurement Cycle - Basin A	16OCT97A	13NOV97A
BA3-115000	100	PMC Prepare T.O. Proposal - Basin A Gradng (PhI)	30AUG04A	23SEP04A
BA3-111000	100	RVO Review T.O. Proposal - Basin A Grading (PhI)	24SEP04A	23NOV04A
BA3-225000	100	PMC Prepare T.O. Proposal - Basin A Stockpile AZ	28JUL06A	07AUG06A
BA3-222000	100	RVO Review T.O. Proposal - Stockpile AZ for BA	08AUG06A	08SEP06A
BA3-125000	100	PMC Prepare T.O. Proposal - Basin A N Sbgde {S4}	17APR06A	28APR06A
BA3-112000	100	RVO Review T.O. Proposal - Basin A Sbgde (Ph I)	22MAR06A	23JUN06A
BA3-120000	100	PMC Prepare T.O. Proposal - Basin A Cover	05MAR07A	23MAR07A
BA3-121000	100	RVO Proc. Cycle-Basin A Covers	26MAR07A	04JUN07A
BA4-120000	100	Mobilization - Basin A Operations	14NOV97A	14OCT98A
BA4-125000	100	<<<<<<Imp. Start Deadline>>>>>>	14NOV97A	
BA4-131000	100	Visual Surface UXO Survey	09JAN98A	16APR98A
BA4-190000	100	*** BASIN A CONSOLIDATION AREA OPEN ***	19JAN98A	
BA4-291000	100	Consolidate Biota to Basin A From CAMU Area	19JAN98A	16APR98A
BA4-175000	100	BOR10 Support to Basin A Ops Gradefill	11MAY99A	31DEC99A
BA4-200000	100	--- BASIN A CONSOLIDATION OPS DURATION ----	19JAN98A	30JUN04A
BA4-292000	100	Basin A Operations	04MAY99A	30JUN04A
BA4-140000	100	BOR7A Support to Basin A Ops Gradefill	13JAN99A	30JUN04A
BA4-178000	100	BOR9A Support to Basin A Ops Gradefill	07MAY03A	30SEP03A
BA4-176000	100	BOR3 Support to Basin A Ops G/F - BACR	29MAY02A	31DEC03A
BA4-177000	100	BOR8 Support to Basin A Ops G/F - BACR	02FEB04A	30JUN04A
BA4-210000	100	*** BASIN A CONSOLIDATION AREA CLOSED ***		30JUN04A

ACTIVITY ID #	PERCENT COMPLETE	ACTIVITY DESCRIPTION	EARLY START	EARLY FINISH
Basin A Consolidation and Remediation				
BA4-210010	100	Interim Revegetation Borrow Area 3 (BA Support)	28OCT04A	29OCT04A
BA4-032002	100	Place Biota from Section 36 BOA (Phase I)	29NOV04A	04JAN05A
BA4-292030	100	Basin A Interim Operations - Non-Notch	01JUL04A	13MAY05A
BA4-292020	100	BOR 7B support for Basin A Interim Operations	01JUL04A	13MAY05A
BA4-INF1	100	Basin A Operations / Interim Revegetation	14NOV97A	13MAY05A
BA4-250000	100	Mobilization - Basin A South G/F (See S 36 BOA)	12APR05A	13MAY05A
BA4-032001	100	Subgrade South & North 1 ft. - BA (Phase I) {S2}	17MAY05A	09NOV05A
BA4-032003	100	BA9A & 9C (Excv) Suppt to Basin A Subgrd Con PhI	08JUN05A	09NOV05A
BA4-220500	100	Demobilization - Basin A Grading Phase I	27JUL05A	29NOV05A
BA4-032004	100	Demolition of Structure 889 - Basin A Facilities	11OCT05A	08NOV05A
BA4-252000	100	Mobiliz.- Basin A North Subgrade Install {S4}	03JUL06A	17JUL06A
BA4-300000	100	Basin A Install North Subgrade (Ph II)	05JUL06A	14NOV06A
BA4-042003	100	BA9A (Excv) Suppt to Basin A Subgrd	05JUL06A	14NOV06A
BA4-179010	100	BOR03 Suppt to Basin A Subgrade Constrct	05JUL06A	14NOV06A
BA4-300005	100	Demobilization North Subgrade S/C - Basin A	09NOV06A	21NOV06A
BA4-INF2	100	Basin A Subgrade Construction	12APR05A	21NOV06A
BA4-360000	70	Basin A Interim Ops & 1-Ft Clean Cover - Notch	17MAY05A	31DEC08
BA4-360050	64	Borrow Area 10 support for Basin A Interim Ops	17MAY05A	31DEC08
BA4-360010	0	Basin A Closed for Waste Placement		26NOV08
BA4-300010	100	Subgrade Prep - Basin A South	20JUL07A	10SEP07A
BA4-310000	100	BBM Placement - Basin A South	13AUG07A	16NOV07A
BA4-311000	95	Choke Surface- Basin A South	24SEP07A	26NOV07
BA4-679000	11	BOR10 Suppt to Basin A RCRA-Equiv Cover Constr	24SEP07A	24APR09
BA4-310010	0	CBL/Cover Soil/Perimeter GF-Basin A South	26NOV07	04MAR08
BA4-325000	0	Soil Amendments - Basin A South	05MAR08	15APR08
BA4-325001	0	Prefinal Inspection - Basin A South	16APR08	16APR08
BA4-320000	0	Perm Reveg & Irrigation Setup - Basin A South	16APR08	28MAY08
BA4-320001	0	Final Inspection - Basin A South	29MAY08	29MAY08
BA4-326000	0	Irrigation - Basin A South	01JUN08	31AUG08
BA4-600010	0	Subgrade Prep - Basin A North	26NOV07	27DEC07
BA4-610000	0	BBM Placement - Basin A North	28DEC07	25FEB08
BA4-611000	0	Choke Surface - Basin A North	26FEB08	25MAR08
BA4-610010	0	CBL/Cover Soil/Perimeter GF- Basin A North	26MAR08	18AUG08
BA4-340000	0	Stockpile BBM - Basin A Notch	01MAY08	30MAY08
BA4-625000	0	Soil Amendments - Basin A North	19AUG08	16OCT08
BA4-625001	0	Prefinal Inspection - Basin A North	17OCT08	17OCT08
BA4-620000	0	Perm Reveg & Irrigation Setup - Basin A North	17OCT08	16JAN09
BA4-620001	0	Final Inspection - Basin A North	19JAN09	19JAN09
BA4-626000	0	Irrigation - Basin A North	01JUN09	31AUG09
BA4-INF4	17	Basin A Cover (Excl. Notch) Construction	20JUL07A	31AUG09
BA4-300110	0	Subgrade Construction - Basin A Notch Cover	05JAN09	03FEB09
BA4-310100	0	BBM Placement -Basin A Notch	04FEB09	24FEB09
BA4-310110	0	CBL/Soil Cover/Perimeter GF - BA Notch	13MAR09	24APR09
BA4-310120	0	Soil Amendments - Basin A Notch	27APR09	08MAY09
BA4-211115	0	Borrow Area 10 Restoration	27APR09	23JUL09
BA4-310121	0	Prefinal Inspection - Basin A Notch	11MAY09	11MAY09
BA4-320100	0	Perm Reveg & Irrigation Setup- Basin A Notch	11MAY09	22MAY09
BA4-360320	0	Certification Report - Basin A RCRA-Equiv Cover	12MAY09	04NOV09
BA4-320101	0	Final Inspection - Basin A Notch	26MAY09	26MAY09
BA4-326100	0	Irrigation - Basin A Notch	01JUN09	31AUG09
BA4-211110	0	Cover Soil Maintenance Stockpile	01SEP09	30SEP09
BA4-211100	0	Construct Engineering Controls - Basin A	01SEP09	04DEC09
BA4-650000	0	Demobilization - Basin A Covers	07DEC09	18DEC09
BA4-INF5	0	Basin A (Notch) Cover Construction	05JAN09	18DEC09
BA4-355000	0	<<<<<<Imp. Finish Deadline>>>>>>		18DEC09
BA4-370000	83	Project Support - Basin A Consolidation & Remedi	14NOV97A	18DEC09
BA4-INF	83	Basin A Operations/ Interim Ops/ Cover	14NOV97A	18DEC09
BA6-360100	91	Prep Construction Cmplt Rpt - BA Ops & SG	20NOV06A	04JAN08

ACTIVITY ID #	PERCENT COMPLETE	ACTIVITY DESCRIPTION	EARLY START	EARLY FINISH
Basin A Consolidation and Remediation				
BA6-360200	0	Revise CCR to include Notch and 1-ft Clean Cvr	02JAN09	23APR09
BA6-360115	0	Regulator/Committee Review CCR - BA Ops & SG	24APR09	23MAY09
BA6-360120	0	Incorp/Resp to Cmts/Issue Draft CCR-BA Ops/SG	24MAY09	23JUN09
BA6-360130	0	EPA-State Prep & Iss Accept Ltr CCR -BA Ops/SG	24JUN09	25JUL09
BA6-360140	0	Project Complete - Basin A Ops and Subgrade		25JUL09
BA6-INF1	64	CCR Process - BA Ops & Subgrade	27DEC04A	25JUL09
BA6-360000	0	Prep Constr Cmplt Rpt (CCR) - ICS Covers	22OCT09	22DEC09
BA6-360010	0	Regulator/Committee Review CCR - ICS Covers	23DEC09	24JAN10
BA6-360020	0	Incorp/Resp to Comments/Iss Draft CCR-ICS Covers	25JAN10	23FEB10
BA6-360030	0	EPA - State Prep & Iss Accept Ltr CCR-ICS Covers	24FEB10	25MAR10
BA6-360040	0	Cover CCR Complete - ICS Covers		25MAR10
BA6-INF2	0	Constr Cmplt Rprt (CCR) Process - ICS Covers	22OCT09	25MAR10
BA6-INF	56	CCR Process - BA Ops / ICS Cover	27DEC04A	25MAR10
BA7-600000	0	BA Cover-Begin 5 Year Veg. Obs. & Rprt Period	02SEP08	17NOV10
BA7-100000	0	<<<< Short-Term M&M >>>> - Basin A Cover	02SEP08	17NOV10
BA6-460200	0	Prep Constr. Cmplt Rpt (CCR) - Adendum- BA Notch	02DEC14	01FEB15
BA6-460210	0	Regulator/Com. Review CCR - BA Notch - Addendum	02FEB15	03MAR15
BA6-460220	0	Incorp/Resp to Comments/Issue Draft CCR-BA Notch	04MAR15	02APR15
BA6-460230	0	EPA-State Prep & Iss Accept Ltr CCR -BA Notch A	03APR15	04MAY15
BA6-460240	0	CCR Complete - Basin A Notch Addendum		04MAY15
BA6-INF5	0	Addendum to CCR - Basin A Notch RCRA-Eq Cvr	02DEC14	04MAY15
BA6-INFPR	0	Part 2 to Const Cplt Rprt (CCR) - Basin A	02DEC14	04MAY15
BA8-610000	0	BA Cover - 5-Yr Veg Observation & Rpt Period	18NOV10	01DEC14
BA8-100000	0	Post Remediation Operations/Maintenance	18NOV10	30SEP36

Early Start Projects

ACTIVITY ID #	PERCENT COMPLETE	ACTIVITY DESCRIPTION	EARLY START	EARLY FINISH
Sanitary/Chemical Sewer Manhole Plugging-Phase I				
S12-120000	100	Prepare / Revise Design Scope of Work - S/CSW1	03JUN96A	16JAN97A
S12-125000	100	Regulator / RMA Committee Review - S/CSW1	15NOV96A	23DEC96A
S12-130000	100	Prepare 30% (Conceptual) Design - S/CSW1	05AUG96A	17NOV96A
S12-140000	100	Regulator / Committee Rev. & Public Input-S/SCW1	18NOV96A	22DEC96A
S12-150000	100	Prepare 60% Design - S/CSW1	18NOV96A	02FEB97A
S12-160000	100	Regulator / Committee Review - S/CSW1	03FEB97A	10MAR97A
S12-170000	100	Prepare 95% (Draft Final) Design - S/CSW1	03FEB97A	07MAR97A
S12-175000	100	<<<<<<Design Deadline>>>>>>		07MAR97A
S12-180000	100	Regulator/Committee Rev. & Public Comment-S/CSW1	10MAR97A	21APR97A
S12-190000	100	Prepare 100% Design - S/CSW1	22APR97A	30MAY97A
S12-INF	100	Phase I Sanitary/Chem Sewer Design	03JUN96A	30MAY97A
S13-110000	100	RVO Procurement Cycle - S/CSW1	02JUN97A	03SEP97A
S14-120000	100	Mobilization - S/CSW1	03SEP97A	03OCT97A
S14-125000	100	<<<<<<Imp. Start Deadline>>>>>>	03SEP97A	
S14-130000	100	Plugging of Sanitary Sewer Manholes - S/CSW1	06OCT97A	20FEB98A
S14-135000	100	Plugging of Chemical Sewer Manholes	06OCT97A	14JAN98A
S14-140000	100	Demobilization - S/CSW1	16FEB98A	23FEB98A
S14-145000	100	<<<<<<Imp. Finish Deadline>>>>>>		23FEB98A
S14-INF	100	Phase I Sanitary/Chemical Sewer Plugging	03SEP97A	23FEB98A
S16-150000	100	Prep Construction Cmplt Report (CCR) - S/CSW1	24FEB98A	24APR98A
S16-150100	100	Regulator/Committee Review CCR	25APR98A	18JUN98A
S16-150200	100	Incorp/Respond to Comments/Issue Final Draft CCR	19JUN98A	13AUG98A
S16-150300	100	EPA-State Review/Prepare & Issue Acceptance Ltrs	14AUG98A	30SEP98A
S16-150400	100	Phase I San/Chem Sewer Plugging Proj Complete		30SEP98A
S16-INF	100	Constr Cmplt Rprt (CCR) Process - S/CSW1	24FEB98A	30SEP98A
Shell/Complex Trench Slurry Walls				
SW2-120000	100	Prepare / Revise Design Scope of Work - SLWL	03JUN96A	26JAN97A
SW2-125000	100	Regulator / RMA Committee Review - SLWL	23DEC96A	26JAN97A
SW2-130000	100	Prepare 30% (Conceptual) Design - SLWL	26AUG96A	05JAN97A
SW2-140000	100	Regulator / Committee Rev. & Public Input - SLWL	06JAN97A	09FEB97A
SW2-150000	100	Prepare 60% Design - SLWL	06JAN97A	16FEB97A
SW2-160000	100	Regulator / Committee Review - SLWL	17FEB97A	03APR97A
SW2-170000	100	Prepare 95% (Draft Final) Design - SLWL	17FEB97A	23JUN97A
SW2-175000	100	<<<<<<Design Deadline>>>>>>		23JUN97A
SW2-180000	100	Regulator / Committee Review - SLWL	23JUN97A	25JUL97A
SW2-190000	100	Prepare 100% Design - SLWL	28JUL97A	12SEP97A
SW2-INF	100	Slurry Wall Design	03JUN96A	12SEP97A
SW3-110000	100	RVO Procurement Cycle - SLWL	02FEB98A	24APR98A
SW4-120000	100	Mobilization - SLWL	27APR98A	01JUN98A
SW4-125000	100	<<<<<<Imp. Start Deadline	24APR98A	
SW4-127500	100	UXO Clearance - Install Working Benches	02JUN98A	27JUL98A
SW4-127510	100	Support Slurry Wall Installation - BOR10	03JUN98A	07APR00A
SW4-127600	100	Perform Soil Borings - CXTR & SHTR	20JUL98A	02OCT98A
SW4-130000	100	Install Slurry Wall - CXTR	07JAN99A	22MAR99A
SW4-140000	100	Install Slurry Wall-SHTR/ Extr Well/Trench/Pipe	23MAR99A	07APR00A
SW4-165000	100	<<<<<<Imp. Finish Deadline>>>>>>		07APR00A
SW4-430000	100	Demobilization	14MAR00A	06JUL00A
SW4-206500	100	Project Support Slurry Wall Construction	27APR98A	07APR00A
SW4-INF	100	Shell & Army Complex Trenches Slurry Walls	02JUN98A	07APR00A
SW6-170000	100	Prep Construction Cmplt Report (CCR) - SLWL	07JUL00A	22MAR01A
SW6-170010	100	Regulator/Committee Review CCR - SLWL	22MAR01A	09MAY01A
SW6-170020	100	Incorp/Respond to Comments/Issue Draft CCR -SLWL	09MAY01A	16MAY01A
SW6-170030	100	EPA - State Prepare & Issue Accept Ltr CCR SLWL	16MAY01A	08JUN01A
SW6-170040	100	Project Complete - Shell Treches Slurry Wall		08JUN01A
SW6-INF1	100	Constr Cmplt Rprt (CCR) Process - SLWL	07JUL00A	08JUN01A
SW6-170100	100	Prep Construction Cmplt Report (CCR) - CTSW	07JUL00A	13SEP00A
SW6-170110	100	Regulator/Committee Review CCR - CTSW	13SEP00A	02NOV00A

Early Start Projects

ACTIVITY ID #	PERCENT COMPLETE	ACTIVITY DESCRIPTION	EARLY START	EARLY FINISH
Shell/Complex Trench Slurry Walls				
SW6-170120	100	Incorp/Respond to Comments/Issue Draft CCR -CTSW	02NOV00A	21MAR01A
SW6-170130	100	EPA - State Prepare & Issue Accept Ltr CCR CTSW	22MAR01A	03JUL01A
SW6-170140	100	Project Complete - Complex Trenches Slurry Wall		03JUL01A
SW6-INF2	100	Constr Cmplt Rprt (CCR) Process - CTSW	07JUL00A	03JUL01A
SW6-155000	100	Prep Addendum to CCR to Show Operat & Functional	03SEP02A	17SEP02A
SW6-155030	100	EPA-State Prep & Iss Acc Ltr-Operat & Functional	18SEP02A	30SEP02A
SW6-175000	0	Prep Constr Cmplt Rprt (CCR) - Dewatering Ops	25MAR11	23MAY11
SW6-175010	0	Regulator/Committee Review CCR - Dewatering Ops	24MAY11	23JUN11
SW6-175020	0	Incorp/Resp to Com/Iss Draft CCR -Dewatering Ops	24JUN11	24JUL11
SW6-175030	0	EPA-State Prep & Iss Acc Ltr CCR-Dewatering Ops	25JUL11	22AUG11
SW6-175040	0	Project Complete - Complex Trench Dewatering Ops		22AUG11
SW6-INF3	0	Constr Cmplt Rprt (CCR) Process - Dewatering Ops	25MAR11	22AUG11
SW6-INF	66	Constr Cmplt Rprt (CCR) Process - SLWL	07JUL00A	22AUG11
SW7G200100	100	Water Level Monitoring of the CDT	12MAR01A	30SEP02A
SW7G200200	69	Full Scale Operations - Dewatering the CDT	03OCT02A	24MAR10
SW7G200210	0	Post Shut-off Water Level Monitoring	25MAR10	24MAR11
Post-ROD Removal Actions for Structures				
CI4-130000	100	Asbestos Removal - PRRA	03JUN96A	01DEC97A
CI4-140000	100	Ph I Chem Proc Equip Removal (Exterior) - PRRA	03JUN96A	19JAN98A
CI4-200000	100	Prep Const Cmplt Report (CCR)-Chem Proc Equip R	20JAN98A	20MAR98A
CI4-205000	100	Ph II Chem Proc Equip Removal (Interior) - PRRA	19JAN98A	28DEC99A
CI4-INF	100	Chem Proc Equip Removal Ph I & Ph II	03JUN96A	28DEC99A
CI6-210000	100	Prep Const Cmplt Report (CCR)-Chem Proc Equip R	10JAN00A	17APR00A
CI6-210010	100	Regulator/Committee Review CCR - Chem Proc Equip	18APR00A	19MAY00A
CI6-210020	100	Incorp/Resp to Com/Issue Draft CCR-Chem Proc Eq.	20MAY00A	25SEP00A
CI6-210030	100	EPA/State Prep & Issue Accept Ltr-Chem Proc Eq	26SEP00A	29SEP00A
CI6-210040	100	Project Complete - Chem Process Equip (Interior)		29SEP00A
CI6-INF	100	Const Cplt Rprt (CCR) Process-Chem Proc Eq Ph II	10JAN00A	29SEP00A

ACTIVITY ID #	PERCENT COMPLETE	ACTIVITY DESCRIPTION	EARLY START	EARLY FINISH
Toxic Storage Yards Soil Remediation				
TS2-120000	100	Prepare / Revise Design Scope of Work - TXSY	21APR98A	21AUG98A
TS2-122000	100	>>>>Design Scope Deadline>>>>- TXSY		15MAY98A
TS2-125000	100	Regulator / RMA Committee Review - TXSY	18MAY98A	13JUL98A
TS2-130000	100	Prepare 30% (Conceptual) Design - TXSY	18MAY98A	28AUG98A
TS2-140000	100	Regulator / Committee Rev. & Public Input - TXSY	31AUG98A	30SEP98A
TS2-150000	100	Prepare 60% Design - TXSY	03AUG98A	09OCT98A
TS2-160000	100	Regulator / Committee Review - TXSY	12OCT98A	12NOV98A
TS2-170000	100	Prepare 95% (Draft Final) Design - TXSY	08OCT98A	07DEC98A
TS2-175000	100	>>>>Design Deadline>>>> - TXSY		07DEC98A
TS2-180000	100	Regulator / Committee Review - TXSY	08DEC98A	12FEB99A
TS2-190000	100	Prepare 100% Design - TXSY	01FEB99A	17MAR99A
TS2-INF	100	Toxic Storage Yard Design	21APR98A	17MAR99A
TS3-109000	100	PMC Prepare T.O. Proposal - TXSY Remediation	25JAN99A	12MAR99A
TS3-109010	100	PMC Assemble T.O. Proposal - TXSY Remediation	15MAR99A	29MAR99A
TS3-110000	100	RVO Procurement Cycle - TXSY Remediation	30MAR99A	03MAY99A
TS4-120000	100	Mobilization- TXSY	03MAY99A	24JUN99A
TS4-125000	100	<<<<<<Imp. Start Deadline>>>>>- TXSY	03MAY99A	
TS4-130000	100	Non-Agent Structure Removal- TXSY	10JUN99A	08SEP99A
TS4-140000	100	Agent Screening - TXSY	14JUN99A	15SEP99A
TS4-150000	100	Excavate Non-Agent/HH Soil - TXSY	10JUN99A	13SEP99A
TS4-179600	100	BOR10 Support to Toxic Storage Yard Soils - TXSY	08JUL99A	30SEP99A
TS4-200000	100	Demobilization - TXSY	16SEP99A	30SEP99A
TS4-205000	100	<<<<Imp. Finish Deadline>>>>>- TXSY		15SEP99A
TS4-220100	100	Project Support - Toxic Storage Yard Soil Rem	03MAY99A	30SEP99A
TS4-INF	100	Toxic Storage Yard Remediation	03MAY99A	30SEP99A
TS6-210000	100	Prep Construction Cmplt Report (CCR) - TXSY	14OCT99A	10DEC99A
TS6-210010	100	Regulator/Committee Review CCR - TXSY	13DEC99A	12JAN00A
TS6-210020	100	Incorp/Respond to Comments/Issue Draft CCR - TXS	13JAN00A	23FEB00A
TS6-210030	100	EPA - State Prepare & Issue Accept Ltr - TXSY	24FEB00A	20JUN00A
TS6-210040	100	Project Complete - Toxic Storage Yard Soil Rem.		20JUN00A
TS6-INF	100	Const Cplt Rprt (CCR) Process-Toxic Storage Yard	14OCT99A	20JUN00A
Existing (Sanitary) Landfill Remediation				
SF2-120000	100	Prepare / Revise Design Scope of Work - SANL	13AUG97A	12JAN98A
SF2-122000	100	<<<<< DesignScope Deadline >>>>>- SANL		14OCT97A
SF2-125000	100	Regulator / RMA Committee Review - SANL	15OCT97A	18NOV97A
SF2-130000	100	Prepare 30% (Conceptual) Design - SANL	19NOV97A	20FEB98A
SF2-140000	100	Regulator / Committee Rev. & Public Input- SANL	21FEB98A	31MAR98A
SF2-150000	100	Prepare 60% Design - SANL	23MAR98A	28APR98A
SF2-160000	100	Regulator / Committee Review - SANL	29APR98A	30MAY98A
SF2-170000	100	Prepare 95% (Draft Final) Design - SANL	01JUN98A	22JUN98A
SF2-175000	100	<<<<<< Design Deadline >>>>>> - SANL		22JUN98A
SF2-180000	100	Regulator / Committee Review - SANL	23JUN98A	20JUL98A
SF2-190000	100	Prepare 100% Design - SANL	23JUL98A	24AUG98A
SF2-181000	100	ESD for ESL -- All Sections	19OCT04A	19MAY05A
SF2-INF	100	Existing (San) Landfill Remediation Design	13AUG97A	19MAY05A
SF3-010000	100	PMC Prepare Task Order Proposal - SANL Remediat	17AUG98A	25SEP98A
SF3-010001	100	PMC Assemble Task Order Proposal - SANL Remediat	28SEP98A	19OCT98A
SF3-110000	100	RVO Procurement Cycle - SANL Remediation	20OCT98A	22NOV98A
SF3-020100	100	PMC Prepare Task Order Proposal - Sect. 36 ESL	03JUL02A	24JUL02A
SF3-020101	100	PMC Assemble Task Order Proposal - Sect. 36 ESL	25JUL02A	13AUG02A
SF3-120100	100	RVO Procurement Cycle - Sect. 36 ESL	14AUG02A	04DEC02A
SF3-010100	100	PMC Prepare Task Order Proposal - Sect. 30 ESL	07AUG03A	05SEP03A
SF3-010101	100	PMC Assemble Task Order Proposal - Sect. 30 ESL	08SEP03A	09SEP03A
SF3-110100	100	RVO Procurement Cycle - Sect. 30 ESL	11SEP03A	07NOV03A
SF4-120000	100	Mobilization - Existing (San) Landfill Sec 4 & 1	22NOV98A	26JUL99A
SF4-125000	100	<<<<<<Imp. Start Deadline>>>>> - SANL	22NOV98A	
SF4-125500	100	Agent Monitoring Exist. San Landfill Sect 4 & 1	26MAY99A	22OCT99A

ACTIVITY ID #	PERCENT COMPLETE	ACTIVITY DESCRIPTION	EARLY START	EARLY FINISH
Existing (Sanitary) Landfill Remediation				
SF4-130000	100	Excavate HH Soil/Non-HH Material - Sect 4 & 1	02AUG99A	22OCT99A
SF4-135000	100	Consolidation of Non-HH Soil - Sect 4 & 1 ESL	26MAY99A	22OCT99A
SF4-200000	100	Contingent Soil Excavation Sect 4 & 1 ESL	15SEP99A	16SEP99A
SF4-130100	100	BOR1 Support to Existing (San) Landfill Sect 4	08SEP99A	17NOV99A
SF4-140000	100	Landfill HH Soil - Sect 4 & 1 ESL	26MAY99A	22OCT99A
SF4-150000	100	Backfill w/Borrow Material - Sect 4 & 1 ESL	08SEP99A	17NOV99A
SF4-170000	100	Demobilization - Sect. 4 & 1 ESL	21SEP99A	02DEC99A
SF4-INF1	100	Existing (San) Landfill Rem. Section 1 & 4 ESL	22NOV98A	02DEC99A
SF4-120021	100	Mobilization - Existing Landfill Sec 36 ESL	20DEC02A	12MAR03A
SF4-140021	100	Landfill HH Soil - Sect. 36 ESL	20FEB03A	13MAY03A
SF4-135021	100	Consolidation of Non-HH Soil - Sect 36 ESL	26FEB03A	17JUL03A
SF4-130021	100	Excavate HH Soil/Non-HH Material - Sect 36 ESL	20FEB03A	19AUG03A
SF4-176000	100	BOR7B Support to Sect 36 Exist San Landfill ESL	03MAR03A	19AUG03A
SF4-150021	100	Backfill w/Borrow Material - Sect 36 ESL	10JUN03A	27AUG03A
SF4-130500	100	Excavate New HHE Soil - Sect. 1 ESL	02JUL03A	09JUL03A
SF4-140500	100	Landfill Additional HHE Soil - Sect 1 ESL	02JUL03A	09JUL03A
SF4-170021	100	Demobilization - Sect 36 ESL	21AUG03A	04SEP03A
SF4-177020	100	Revegetation - Sect 36 ESL	22SEP03A	26SEP03A
SF4-INF2	100	Existing (San) Landfill Rem. Section 36 ESL	20DEC02A	26SEP03A
SF4-120001	100	Mobilization - Existing Landfill Sec 30 ESL	19NOV03A	23JAN04A
SF4-140001	100	Landfill HH Soil - Sect. 30 ESL	12JAN04A	14JAN04A
SF4-130001	100	Excavation of HH-1/HHE Material Sec 30	12JAN04A	14JAN04A
SF4-135001	100	Removal and Disposal of Trash and Debris Sec 30	05JAN04A	27MAY04A
SF4-141001	100	Final Grading - Section 30 ESL	26APR04A	16JUN04A
SF4-175000	100	<<<<<<Imp. Finish Deadline>>>>> - SANL		16JUN04A
SF4-170001	100	Demobilization - Sect 30 ESL	14JUN04A	16JUN04A
SF4-177000	100	Revegetation - Sect 30 ESL	09JUL04A	20JUL04A
SF4-INF3	100	Existing (San) Landfill Rem. Section 30 ESL	19NOV03A	20JUL04A
SF4-190100	100	Project Support Existing (San) LF 1&4 and Rem.	22NOV98A	20JUL04A
SF4-INF	100	Existing (San) Landfill Rem.	22NOV98A	20JUL04A
SF6-200100	100	Prep Construction Cmplt Report CCR - Section 1	20SEP99A	20NOV99A
SF6-200110	100	Regulator/Committee Review CCR - Section 1	21NOV99A	15DEC99A
SF6-200120	100	Incorp/Respond to Comment/Issue Draft CCR Sect 1	16DEC99A	28JAN00A
SF6-200130	100	EPA State Prepare & Issue Accept Ltr CCR-Sect 1	29JAN00A	29FEB00A
SF6-200140	100	Project Complete - Section 1 Sanitary Landfill		29FEB00A
SF6-200200	100	Prep Construction Cmplt Report CCR - Section 4	17NOV99A	19JAN00A
SF6-200210	100	Regulator/Committee Review CCR - Section 4	20JAN00A	22FEB00A
SF6-200220	100	Incorp/Respond to Comment/Issue Draft CCR Sect 4	16FEB00A	15MAR00A
SF6-200230	100	EPA State Prepare & Issue Accept Ltr CCR-Sect 4	16MAR00A	25MAY00A
SF6-200240	100	Project Complete - Section 4 Sanitary Landfill		25MAY00A
SF6-INF1	100	Const Cplt Rprt (CCR) Process - Section 1 & 4	20SEP99A	25MAY00A
SF6-180300	100	Prep Construction Cmplt Report Section 36	25AUG03A	01OCT03A
SF6-180310	100	Regulator/Committee Review CCR - Section 36	06OCT03A	08NOV03A
SF6-180320	100	Respond to Comments/Issue Draft Section 36	09NOV03A	12APR04A
SF6-180330	100	EPA/State Prepare & Issue Accept Ltr Sect 36	13APR04A	15JUL04A
SF6-180340	100	Project Complete - Section 36 San Landfill		15JUL04A
SF6-INF2	100	Const Cplt Rprt (CCR) Process - Section 36	25AUG03A	15JUL04A
SF6-180400	100	Prep Construction Cmplt Report Section 30	18JUN04A	23AUG04A
SF6-180410	100	Regulator/Committee Review CCR - Section 30	29MAR05A	28APR05A
SF6-180420	100	Respond to Comments/Issue Draft Section 30	29APR05A	26MAY05A
SF6-180430	100	EPA/State Prepare & Issue Accept Ltr Sect 30	26MAY05A	16AUG05A
SF6-180440	100	Project Complete - Section 30 San Landfill		16AUG05A
SF6-INF3	100	Const Cplt Rprt (CCR) Process - Section 30	18JUN04A	16AUG05A
SF6-INF	100	Const Cplt Rprt (CCR) Process-Section 1,4,30,36	20SEP99A	16AUG05A
Lake Sediments Remediation				
LS2-120000	100	Prepare / Revise Design Scope of Work - LAKS	29SEP97A	09FEB98A

ACTIVITY ID #	PERCENT COMPLETE	ACTIVITY DESCRIPTION	EARLY START	EARLY FINISH
Lake Sediments Remediation				
LS2-122000	100	<<<<< DesignScope Deadline >>>>>- LAKS		24NOV97A
LS2-125000	100	Regulator / RMA Committee Review - LAKS	25NOV97A	29DEC97A
LS2-130000	100	Prepare 30% (Conceptual) Design - LAKS	10FEB98A	06APR98A
LS2-131000	100	Transition 30% Design to Foster Wheeler		22APR98A
LS2-140000	100	Regulator / Committee Rev. & Public Input - LAKS	07APR98A	08MAY98A
LS2-150000	100	60% Design - LAKS	07APR98A	08JUN98A
LS2-160000	100	Regulator / Committee Review - LAKS	08JUN98A	16JUL98A
LS2-170000	100	95% (Draft Final) Design - LAKS	02JUN98A	03AUG98A
LS2-175000	100	<<<<<<Design Deadline>>>>>> - LAKS		03AUG98A
LS2-180000	100	Regulator / Committee Review - LAKS	03AUG98A	04SEP98A
LS2-190000	100	Prepare 100% Design - LAKS	08SEP98A	13OCT98A
LS2-INF	100	Lake Sediments Design	29SEP97A	13OCT98A
LS3-109000	100	PMC Prepare T.O. Proposal - LAKS Remediation	17AUG98A	22SEP98A
LS3-109010	100	PMC Assemble T.O. Proposal - LAKS Remediation	23SEP98A	04NOV98A
LS3-110000	100	RVO Procurement Cycle - LAKS Remediation	04NOV98A	13DEC98A
LS4-125000	100	<<<<<<Imp. Start Deadline>>>>>> - LAKS	13DEC98A	
LS4-130000	100	Excavate HH/Selected Biota Soil - LAKS	13DEC98A	07OCT99A
LS4-150000	100	Consolidate Selected Biota Soil to Basin A- LAKS	19JUL99A	06AUG99A
LS4-160000	100	Landfill HH Soil - LAKS	06JUL99A	25AUG99A
LS4-190000	100	Demobilization - LAKS	01SEP99A	07OCT99A
LS4-195000	100	<<<<<<Imp. Finish Deadline>>>>>> - LAKS		25AUG99A
LS4-230000	100	Permanent Revegetation - LAKS	01OCT99A	01OCT99A
LS4-210000	100	Project Support - Lake Sediments Remediation	13DEC98A	07OCT99A
LS4-INF	100	Lake Sediments Remediation	13DEC98A	07OCT99A
LS6-200000	100	Prep Construction Cmplt Report (CCR) - LAKS	08OCT99A	07DEC99A
LS6-200010	100	Regulator/Committee Review CCR - LAKS	08DEC99A	08JAN00A
LS6-200020	100	Incorp/Respond to Comments/Issue Draft CCR -LAKS	10JAN00A	13FEB00A
LS6-200030	100	EPA - State Prepare & Issue Accept Ltr CCR-LAKS	14FEB00A	20APR00A
LS6-200040	100	Project Complete - Lake Sediments Soil Rem		20APR00A
LS6-INF	100	Const Cplt Rprt (CCR) Process - LAKS	08OCT99A	20APR00A
Burial Trenches Soil Remediation				
BT2-120000	100	Prepare / Revise Design Scope of Work - BUTR	22AUG97A	22DEC97A
BT2-122000	100	<<<<< DesignScope Deadline >>>>>- BUTR		01OCT97A
BT2-125000	100	Regulator / RMA Committee Review - BUTR	02OCT97A	05NOV97A
BT2-130000	100	Prepare 30% (Conceptual) Design - BUTR	06NOV97A	15APR98A
BT2-140000	100	Regulator / Committee Rev. & Public Input - BUTR	16APR98A	29MAY98A
BT2-150000	100	Prepare 60% Design - BUTR	16APR98A	28AUG98A
BT2-160000	100	Regulator / Committee Review - BUTR	31AUG98A	05OCT98A
BT2-170000	100	Prepare 95% (Draft Final) Design - BUTR	05OCT98A	15SEP99A
BT2-175000	100	<<<<<<Design Deadline>>>>>> - BUTR		15SEP99A
BT2-180000	100	Regulator / Committee Review - BUTR	16SEP99A	13OCT99A
BT2-190000	100	Prepare 100% Design - BUTR	14OCT99A	13DEC99A
BT2-INF	100	Burial Trenches Design	22AUG97A	13DEC99A
BT3-109000	100	PMC Prepare T.O. Proposal - BUTR Remediation	30DEC99A	21JAN00A
BT3-110000	100	RVO Procurement Cycle - BUTR Remediation	22JAN00A	28FEB00A
BT4-120000	100	Mobilization - BUTR	28FEB00A	28APR00A
BT4-125000	100	<<<<<<Imp. Start Deadline>>>>>> - BUTR	28FEB00A	
BT4-160000	100	Excavate HH/Munitions Debris Soil - BUTR	28APR00A	15SEP00A
BT4-130000	100	OE Screening - BUTR	01JUN00A	15SEP00A
BT4-200110	100	Soil Ammendments- BUTR	27JUL00A	03OCT00A
BT4-190000	100	Backfill w/Borrow Material - BUTR	01SEP00A	09OCT00A
BT4-240000	100	BOR10 Support to Burial Trenches - BUTR	01SEP00A	09OCT00A
BT4-200120	100	Revegetation - BUTR	11SEP00A	13OCT00A
BT4-210000	100	Demobilization - BUTR	10OCT00A	24OCT00A
BT4-121000	100	Mobilization - Section 4 Trenches	22JAN01A	08FEB01A
BT4-131000	100	Agent Monitoring - Section 4 Trenches	12FEB01A	14MAR01A

ACTIVITY ID #	PERCENT COMPLETE	ACTIVITY DESCRIPTION	EARLY START	EARLY FINISH
Burial Trenches Soil Remediation				
BT4-161000	100	Excavate Munitions Debris Soil - Sect 4 Trenches	12FEB01A	14MAR01A
BT4-191000	100	Backfill w/Borrow Material - Section 4 Trenches	14MAR01A	28MAR01A
BT4-250000	100	BOR1 Support to Section 4 Trenches - BUTR	14MAR01A	22MAR01A
BT4-200310	100	Soil Ammendments - Section 4 Trenches	26MAR01A	27MAR01A
BT4-200320	100	Revegetation Section 4 Trenches	28MAR01A	30MAR01A
BT4-210200	100	Demobilization Section 4 Trenches	26MAR01A	30MAR01A
BT4-122000	100	Mobilization Before UXO - ESA-2c	21AUG01A	22AUG01A
BT4-130100	100	OE Screening Before UXO ESA-2c - BUTR	23AUG01A	24AUG01A
BT4-160100	100	Excavate HHE Soil ESA-2c Before UXO - BUTR	23AUG01A	24AUG01A
BT4-210100	100	Demobilization ESA-2c & Before UXO - BUTR	27AUG01A	29AUG01A
BT4-122100	100	Mobilization - ESA-2c	27AUG02A	30SEP02A
BT4-130200	100	OE Screening After UXO ESA-2c - BUTR	28AUG02A	30DEC02A
BT4-160200	100	Excavate HHE Soil ESA-2c & Other Trenches - BUTR	25SEP02A	21FEB03A
BT4-170100	100	Backfill ESA-2c & Other Trenches - BUTR	04NOV02A	21FEB03A
BT4-210210	100	Demobilization ESA-2c & Other Trenches - BUTR	27NOV02A	06MAR03A
BT4-200210	100	Soil Amendments ESA-2c & Other Trenches - BUTR	06DEC02A	12FEB03A
BT4-200220	100	Revegetation ESA-2c & Other Trenches - BUTR	11DEC02A	14FEB03A
BT4-215000	100	<<<<<<Imp. Finish Deadline>>>>>> - BUTR		06MAR03A
BT4-230000	100	Project Support - Burial Trench Soil Rem,EAS-2c	28FEB00A	06MAR03A
BT4-INF	100	Burial Trench Soils Remediation	28FEB00A	06MAR03A
BT6-220100	100	Prep Construction Cmplt Report (CCR) Part I	02APR01A	25APR02A
BT6-220110	100	Regulator/Committee Review CCR Part I	26APR02A	28MAY02A
BT6-220120	100	Incorp/Respond to Comments Draft CCR Part I	29MAY02A	27JUN02A
BT6-220130	100	EPA - State Prepare & Issue Accept Ltr CCR-BUTR	28JUN02A	25SEP02A
BT6-INF1	100	Const Cplt Rprt (CCR) Process Part I	02APR01A	25SEP02A
BT6-220000	100	Prep Construction Cmplt Report (CCR) Part II	07MAR03A	01MAY03A
BT6-220010	100	Regulator/Committee Review CCR Part II	01MAY03A	02JUN03A
BT6-220020	100	Incorp/Respond to Comments Draft CCR Part II	03JUN03A	28SEP04A
BT6-220030	100	EPA State Prepare/Issue Accept Ltr CCR Part II	29SEP04A	30SEP04A
BT6-220040	100	Project Complete - Burial Trenches Soil Remed		30SEP04A
BT6-INF2	100	Const Cplt Rprt (CCR) Process Part II	07MAR03A	30SEP04A
BT6-INF	100	Const Cplt Rprt (CCR) Process - BUTR	02APR01A	30SEP04A
Munitions (Testing) Soil Remediation				
MT2-120000	100	Prepare / Revise Design Scope of Work - MUNT	22AUG97A	22DEC97A
MT2-122000	100	<<<<< DesignScope Deadline >>>>>- MUNT		01OCT97A
MT2-125000	100	Regulator / RMA Committee Review - MUNT	02OCT97A	05NOV97A
MT2-130000	100	Prepare 30% (Conceptual) Design - MUNT	06NOV97A	15APR98A
MT2-140000	100	Regulator / Committee Rev. & Public Input - MUNT	16APR98A	29MAY98A
MT2-150000	100	Prepare 60% Design - MUNT	24APR98A	28AUG98A
MT2-160000	100	Regulator / Committee Review - MUNT	31AUG98A	25SEP98A
MT2-170000	100	Prepare 95% Design - MUNT	28SEP98A	13OCT99A
MT2-175000	100	<<<<<<Design Deadline>>>>>> - MUNT		15SEP99A
MT2-180000	100	Regulator / Committee Review - MUNT	16SEP99A	13OCT99A
MT2-190000	100	Prepare 100% Design - MUNT	14OCT99A	08MAR00A
MT2-INF1	100	Munitions Testing Design	22AUG97A	08MAR00A
MT2-195000	100	Prepare/Present Facts Sheet to Public	16APR01A	15JAN02A
MT2-200000	100	ESD and DCN to Munitions Testing Design	16APR01A	15FEB06A
MT2-500000	100	Prepare Design - Demolition Range Exclusion Zone	30SEP05A	15FEB06A
MT2-190300	100	Site Characterization - Potential Burial Trench	08MAY06A	03JUL07A
MT2-500090	100	Prepare Demolition Range Closure Plan and SAP	02OCT06A	30APR07A
MT2-500220	100	DCN Process - Demo Range Closure Plan	15JAN07A	17APR07A
MT2-INF2	100	Munitions Testing Design - ESD & DREZ	16APR01A	30APR07A
MT2-INF	100	Munitions Testing Design	22AUG97A	03JUL07A
MT3-109000	100	PMC Prepare T.O. Proposal - MUNT Remediation	30DEC99A	21JAN00A
MT3-110000	100	RVO Procurement Cycle - MUNT Remediation	22JAN00A	01MAR00A
MT3-500100	100	PMC Prepare T.O. Proposal - Demo Range Closure	19JAN07A	16FEB07A

ACTIVITY ID #	PERCENT COMPLETE	ACTIVITY DESCRIPTION	EARLY START	EARLY FINISH
Munitions (Testing) Soil Remediation				
MT3-500110	100	RVO Procurement Cycle - Demo Range Closure	17FEB07A	21MAR07A
MT4-300500	100	BT 32-10 Characterization	14NOV05A	16DEC05A
MT4-120000	100	Mobilization - MUNT	01MAR00A	22SEP00A
MT4-125000	100	<<<<<<Imp. Start Deadline>>>>>> - MUNT	01MAR00A	
MT4-140100	100	OE Screening - MUNT	24JUL00A	06OCT00A
MT4-150000	100	Excavate Munition Debris & Surficial Soil - MUNT	24JUL00A	04OCT00A
MT4-160000	100	Landfill Debris and Surficial Soil - MUNT	24JUL00A	04OCT00A
MT4-170110	100	Soil Amendments - MUNT	12SEP00A	09OCT00A
MT4-170120	100	Revegetation - MUNT	19SEP00A	08NOV00A
MT4-190000	100	Backfill	01OCT00A	04OCT00A
MT4-180000	100	Demobilization - MUNT	09OCT00A	20OCT00A
MT4-185000	100	<<<<<<Imp. Finish Deadline>>>>>> - MUNT		08NOV00A
MT4-INF1	100	Munitions (Testing) Soil Rem. - MUNT	01MAR00A	08NOV00A
MT4-195500	100	Geophyiscal Clearance / Target ID	01MAY02A	06DEC02A
MT4-195550	100	Retrieval of QC Identified Targets > 1' Deep	06MAR03A	20MAY03A
MT4-195555	100	QC Verification of Deep Target Retrieval	21MAY03A	04FEB04A
MT4-195560	100	Retrieval of ESA-4a QC Identfd Targets	27JUN03A	12JUL05A
MT4-195590	100	Homestead Remediation	27OCT03A	19APR04A
MT4-195580	100	Prepare/Revise Final Reports	07FEB05A	22FEB06A
MT4-195600	100	Revegetation of ESA-4a	17AUG05A	15JUN06A
MT4-300000	100	DREZ Survey and Characterization	02NOV05A	06FEB07A
MT4-196000	100	Prepare QA Geophysical Survey Report DREZ	10AUG06A	05FEB07A
MT4-400010	100	Munitions Response - BA9A P2/CSA-2c SW/NE	14AUG06A	05FEB07A
MT4-196010	100	Prepare Final Reports DREZ	04OCT06A	16OCT07A
MT4-INF2	100	Munitions (Testing) ESA-4a	01MAY02A	16OCT07A
MT4-500100	100	Mobilization - Demo Range Closure MT Part IV	23APR07A	30APR07A
MT4-500120	73	Field Implementation - Demo Range Closure	01MAY07A	15FEB08
MT4-500130	0	Demobilization - Demo Range Closure MT Part IV	18FEB08	29FEB08
MT4-185001	0	<<<<<<Imp. Finish Deadline 2>>>>>> - MUNT		29FEB08
MT4-INF3	69	Sec. 29 Demo Range Closure - MT Part IV	01MAY07A	29FEB08
MT4-200000	97	Project Support - MUNT	01MAR00A	29FEB08
MT4-INF	97	Munitions Testing Remediation	01MAR00A	29FEB08
MT6-190000	100	Prep Construction Cmplt Report (CCR)	09NOV00A	08JAN01A
MT6-190010	100	Regulator/ Committee Review CCR	08JAN01A	09FEB01A
MT6-190020	100	Incorp/Respond to Comments Draft CCR	03MAR03A	20NOV03A
MT6-190030	100	EPA - State Prepare/Issue Accept Ltr CCR	21NOV03A	15JUL04A
MT6-190040	100	Project Complete - Munitions Testing		15JUL04A
MT6-INF1	100	Const Cplt Rprt (CCR) Process-MUNT	09NOV00A	15JUL04A
MT6-190200	100	Prep Draft Final MT CCR Part II for RVO Review	01NOV05A	23JAN07A
MT6-190210	100	Agency/Commttee Rview - Draft Final MT CCR Pt II	01FEB07A	07MAR07A
MT6-190220	100	Incorp/Resp to Comment - Draft Final MT CCR II	08MAR07A	11MAY07A
MT6-190230	97	EPA - State Prep & Iss Acpt Ltr Prep -MT Part II	28SEP07A	24NOV07
MT6-190240	0	Project Complete - Munitions Testing Part II		24NOV07
MT6-INF2	100	CCR Process - MT CCR Part II	01NOV05A	24NOV07
MT6-190300	100	Prep Construction Cmplt Rpt (CCR) - MT Part III	30MAR07A	05APR07A
MT6-190310	100	Regulator/Committee Review CCR - MT Part III	06APR07A	25JUN07A
MT6-190320	100	Incorp/Resp to Cmts/Iss Draft CCR - MT Part III	26JUN07A	01NOV07A
MT6-190330	70	EPA - State Prep & Iss Acpt Ltr CCR -MT Part III	02NOV07A	04DEC07
MT6-190340	0	Project Complete - Munitions Testing Part III		04DEC07
MT6-INF3	97	Constr Cmplt Rprt (CCR) Process - MT Part III	07FEB07A	04DEC07
MT6-500110	0	Prep Construction Cmplt Rpt (CCR) - MT Part IV	01MAR08	29APR08
MT6-500120	0	Regulator/Committee Review CCR - MT Part IV	30APR08	30MAY08
MT6-500130	0	Incorp/Resp to Cmts/Issue Draft CCR - MT Part IV	31MAY08	29JUN08
MT6-500140	0	EPA - State Prep & Iss Acpt Ltr CCR - MT Part IV	30JUN08	30JUL08
MT6-500150	0	Project Complete - Munitions Testing Part IV		30JUL08
MT6-INF4	0	Constr Cmplt Rprt (CCR) Process - MT Part IV	01MAR08	30JUL08
MT6-INF	91	Const Cplt Rprt (CCR) Process - MT Project	09NOV00A	30JUL08

ACTIVITY ID #	PERCENT COMPLETE	ACTIVITY DESCRIPTION	EARLY START	EARLY FINISH
Miscellaneous Northern Tier Soil Remediation				
NM2-120000	100	Prepare / Revise Design Scope of Work - NM	29SEP97A	09FEB98A
NM2-122000	100	<<<<< DesignScope Deadline >>>>>- NM		24NOV97A
NM2-125000	100	Regulator / RMA Committee Review - NM	25NOV97A	29DEC97A
NM2-130000	100	Prepare 30% (Conceptual) Design - NM	10FEB98A	06APR98A
NM2-131000	100	Transition 30% Design to Foster Wheeler		22APR98A
NM2-140000	100	Regulator / Committee Rev. & Public Input- NM	07APR98A	08MAY98A
NM2-150000	100	Prepare 60% Design - NM	07APR98A	08JUN98A
NM2-160000	100	Regulator / Committee Review - NM	08JUN98A	16JUL98A
NM2-170000	100	Prepare 95% (Draft Final) Design - NM	04JUN98A	03AUG98A
NM2-175000	100	<<<<<<Design Deadline>>>>>> - NM		03AUG98A
NM2-180000	100	Regulator / Committee Review - NM	04AUG98A	04SEP98A
NM2-190000	100	Prepare 100% Design - NM	08SEP98A	13OCT98A
NM2-INF	100	Misc. N. Tier Soil Design	29SEP97A	13OCT98A
NM3-109000	100	PMC Prepare T.O. Proposal - NM Remediation	17AUG98A	22SEP98A
NM3-109010	100	PMC Assemble T.O. Proposal - NM Remediation	23SEP98A	04NOV98A
NM3-110000	100	RVO Procurement Cycle - NM Remediation	04NOV98A	22DEC98A
NM4-120000	100	Mobilization - NM	22DEC98A	16APR99A
NM4-125000	100	<<<<<<Imp. Start Deadline>>>>>> - NM	22DEC98A	
NM4-130000	100	Excavate HH/Biota Soil - NM	04MAY99A	01OCT99A
NM4-135000	100	Consolidation of Biota Soil to Basin A - NM	04MAY99A	25JUN99A
NM4-135001	100	Structure Demolition - NM	20APR99A	28SEP99A
NM4-137500	100	Landfill Agent/HH/Chemical Sewer - NM	11MAY99A	10SEP99A
NM4-157500	100	Backfill w/Borrow Material - NM	11JUN99A	01OCT99A
NM4-240000	100	Demobilization - NM	05OCT99A	07OCT99A
NM4-245000	100	<<<<<<Imp. Finish Deadline>>>>>> - NM		07OCT99A
NM4-260000	100	Project Support - Misc Northern Tier Soil Rem	22DEC98A	07OCT99A
NM4-INF	100	Misc. N. Tier Soil Remediation	22DEC98A	07OCT99A
NM6-250000	100	Prep Construction Cmplt Report (CCR) - NM	08OCT99A	07DEC99A
NM6-250010	100	Regulator/Committee Review CCR - NM	08DEC99A	10JAN00A
NM6-250020	100	Incorp/Respond to Comments/Issue Draft CCR - NM	11JAN00A	13FEB00A
NM6-250030	100	EPA - State Prepare & Issue Accept Ltr CCR - NM	14FEB00A	20APR00A
NM6-250040	100	Misc Northern Tier Soil Project Complete		20APR00A
NM6-INF	100	Const Cplt Rprt (CCR) Process-NM	08OCT99A	20APR00A
Miscellaneous. Southern Tier Soil Remediation				
SM2-120000	100	Prepare / Revise Design Scope of Work - SM	29SEP97A	09FEB98A
SM2-122000	100	<<<<< DesignScope Deadline >>>>>- SM		24NOV97A
SM2-125000	100	Regulator / RMA Committee Review - SM	25NOV97A	29DEC97A
SM2-130000	100	Prepare 30% (Conceptual) Design - SM	10FEB98A	06APR98A
SM2-131000	100	Transition 30% Design to Foster Wheeler		06APR98A
SM2-140000	100	Regulator / Committee Rev. & Public Input - SM	07APR98A	08MAY98A
SM2-150000	100	Prepare 60% Design - SM	07APR98A	08JUN98A
SM2-160000	100	Regulator / Committee Review - SM	09JUN98A	16JUL98A
SM2-170000	100	Prepare 95% (Draft Final) Design - SM	03JUN98A	03AUG98A
SM2-175000	100	<<<<<<Design Deadline>>>>>> - SM		03AUG98A
SM2-180000	100	Regulator / Committee Review - SM	04AUG98A	04SEP98A
SM2-190000	100	Prepare 100% Design - SM	08SEP98A	13OCT98A
SM2-185000	100	MST Soil Rem. Sampling and Design - SCL	22FEB05A	19OCT05A
SM2-190100	100	Regul.Review DCN - SCL - Misc. ST Soil	20OCT05A	22DEC05A
SM2-INF	100	Misc. Southern Tier Soil Remediation Design	29SEP97A	22DEC05A
SM3-109000	100	PMC Prepare T.O. Proposal - SM Remediation	17AUG98A	23SEP98A
SM3-109010	100	PMC Assemble T.O Proposal - SM Remediation	24SEP98A	04NOV98A
SM3-110000	100	RVO Procurement Cycle - SM Remediation	04NOV98A	22DEC98A
SM3-301000	100	PMC Prepare TO Proposal - SCL- Misc. S.T. Soils	10OCT05A	25OCT05A
SM3-315000	100	RVO Procurement Cycle - SCL - Misc. ST Soil	25OCT05A	27DEC05A

ACTIVITY ID #	PERCENT COMPLETE	ACTIVITY DESCRIPTION	EARLY START	EARLY FINISH
Miscellaneous. Southern Tier Soil Remediation				
SM4-120000	100	Mobilization - SM	22DEC98A	22JUL99A
SM4-125000	100	<<<<<<Imp. Start Deadline>>>>>> - SM	22DEC98A	
SM4-130000	100	Excavate HH/Biota/Priority 1 Soil - SM	14JUN99A	30SEP99A
SM4-140000	100	Consolidation of Biota Soil to Basin A - SM	14JUL99A	30SEP99A
SM4-140001	100	Structure Demolition - SM	12APR99A	17SEP99A
SM4-140100	100	BOR1 Support to Misc. So. Tier Soils Pro - SM	12AUG99A	05OCT99A
SM4-150000	100	Landfill HH Soil - SM	19JUL99A	30SEP99A
SM4-160000	100	Backfill w/Borrow Material - SM	23JUL99A	05OCT99A
SM4-180000	100	Demobilization - SM	04AUG99A	07OCT99A
SM4-185000	100	<<<<<<Imp. Finish Deadline>>>>>> - SM		30SEP99A
SM4-210000	100	Contingent Soil Excavation	15JUL99A	07OCT99A
SM4-INF1	100	Misc Southern Tier Rem. - SM	22DEC98A	07OCT99A
SM4-131000	100	Excav./ B/F Deep Acute Soil - Misc. South. Tier	13SEP04A	03DEC04A
SM4-130980	100	Revegetate Area of Deep Acute Soil - SM	29NOV04A	21DEC04A
SM4-INF2	100	Excav./ B/F Deep Acute Soil - Misc. South. Tier	13SEP04A	21DEC04A
SM4-326000	100	MSTS Mobilization - SCL	06JAN06A	21JUL06A
SM4-430300	100	MSTS Haul Road Widening - SCL	27APR06A	12JUL06A
SM4-305200	100	MSTS Consolidate HHE in HWL - SCL	29MAR06A	26APR06A
SM4-422000	100	MSTS Consolidate HHE to ELF - SCL	12APR06A	15JUN06A
SM4-421000	100	MSTS Consolidate Biota - SCL	18APR06A	21JUL06A
SM4-306000	100	MSTS Backfill - SCL	06JUN06A	18AUG06A
SM4-500000	100	Borrow Area 3 Support of MSTS - SCL	29MAR06A	18AUG06A
SM4-169000	100	Demobilization - Remediation SCL - Misc. ST Soil	21NOV06A	22NOV06A
SM4-INF3	100	MST Soil Remediation - Sand Creek Lateral	06JAN06A	22NOV06A
SM4-200000	100	Project Support - Misc. ST Soils	22DEC98A	22NOV06A
SM4-INF	100	Misc. Southern Tier Soil Remediation	22DEC98A	22NOV06A
SM6-190000	100	Prep Construction Cmplt Report (CCR) - SM	08OCT99A	12NOV99A
SM6-190010	100	Regulator/ Committee Review CCR - SM	12NOV99A	14DEC99A
SM6-190020	100	Incorp/Respond to Comments/Issue Draft CCR - SM	15DEC99A	13FEB00A
SM6-190030	100	EPA - State Prepare & Issue Accept Ltr CCR - SM	14FEB00A	14JUL00A
SM6-190040	100	Project Complete - Misc South Tier Soil Rem		14JUL00A
SM6-130500	100	CCR Addendum -- Deep Acute	13JUN05A	22JUN05A
SM6-100000	100	Prep Construction Cmplt Report (CCR) - SCL	21AUG06A	15FEB07A
SM6-100010	100	Regulator/Committee Review CCR - SCL	16FEB07A	09APR07A
SM6-100020	100	Incorp/Respond to Comments/Issue Draft CCR - SCL	01MAY07A	21MAY07A
SM6-100030	0	EPA - State Prepare & Issue Accept Ltr CCR - SCL	24NOV07	28DEC07
SM6-100040	0	Project Complete/O&F SCL for SM		28DEC07
SM6-INF1	94	Const Cplt Rprt (CCR) Process- SCL for SM	21AUG06A	28DEC07
SM6-INF	99	Const Cplt Rprt (CCR) Process-SM	08OCT99A	28DEC07
Bedrock Ridge GW Plume Extr System				
BD2-120000	100	Prepare / Revise Design Scope of Work - BDRS	24FEB97A	15JUL97A
BD2-122000	100	<<<<< DesignScope Deadline >>>>>- BDRS		18APR97A
BD2-125000	100	Regulator / RMA Committee Review - BDRS	21APR97A	21MAY97A
BD2-130000	100	Prepare 30% (Conceptual) Design - BDRS	16JUL97A	17OCT97A
BD2-140000	100	Regulator / Committee Rev. & Public Input - BDRS	18OCT97A	17NOV97A
BD2-150000	100	Prepare 60% Design - BDRS (submission waived)	17OCT97A	17OCT97A
BD2-160000	100	Regulator / Committee Review - BDRS (NA)	17OCT97A	17OCT97A
BD2-170000	100	Prepare 95% (Draft Final) Design - BDRS	20OCT97A	02NOV98A
BD2-175000	100	<<<<<<Design Deadline>>>>>> - BDRS		02NOV98A
BD2-180000	100	Regulator / Committee Review - BDRS	03NOV98A	04DEC98A
BD2-190000	100	Prepare 100% Design - BDRS	07DEC98A	10MAR99A
BD2-190050	100	Bedrock Ridge DCN Proc (thru Regulator Approval)	26OCT04A	29JUN05A
BD2-191000	100	Prep/Rev & Appr ESD for Bedrock Ridge Extr Syst	22DEC05A	08JUN06A
BD2-INF	100	Sect 36 Bedrock Ridge GW Extraction Design (RVO)	24FEB97A	29JUN05A
BD3-110000	100	RVO Procurement Cycle - BDRS	11MAR99A	19MAY99A
BD4-120000	100	Mobilization - BDRS	19MAY99A	17DEC99A

ACTIVITY ID #	PERCENT COMPLETE	ACTIVITY DESCRIPTION	EARLY START	EARLY FINISH
Bedrock Ridge GW Plume Extr System				
BD4-125000	100	<<<<<<Imp. Start Deadline>>>>>>>>>>> - BDRS	19MAY99A	
BD4-125010	100	Well Installation	13AUG99A	17DEC99A
BD4-150000	100	Piping Installation and Well Completion	19JUL99A	22FEB00A
BD4-250000	100	Demobilization - BDRS	23FEB00A	25FEB00A
BD4-255000	100	<<<<<<Imp. Finish Deadline>>>>>>>>>>> - BDRS		25FEB00A
BD4-400000	100	Implem of Bedrock Ridge DCN for Sys Enhancements	08NOV04A	05AUG05A
BD4-270000	100	Project Support - Section 36 Bedrock	19MAY99A	05AUG05A
BD4-INF	100	Sect. 36 Bedrock Ridge GW Extraction System(RVO)	19MAY99A	05AUG05A
BD6-260000	100	Prep Preliminary Const Cmplt Report (CCR) - BDRS	26FEB00A	28APR00A
BD6-260010	100	Regulator/ Committee Review CCR - BDRS	29APR00A	30MAY00A
BD6-260020	100	Incorp/Respond to Comments/Issue Prelim CCR-BDRS	31MAY00A	28SEP00A
BD6-260025	100	Operational Verification of System Performance	03MAR00A	02MAR01A
BD6-260026	100	Redevelopment of Bedrock Ridge Wells	05MAR01A	01MAY01A
BD6-260027	100	Bedrock Ridge Water Table Evaluations	02MAY01A	20DEC01A
BD6-260028	100	Redevelopment of Bedrock Ridge Wells	04FEB02A	19FEB02A
BD6-260029	100	Redevelopment of Extraction Well #2 - (4th time)	18MAR02A	21MAR02A
BD6-260030	100	Procure Equipment/Re-Construct Redevelopment Rig	04JUN02A	18SEP02A
BD6-260035	100	Redevelopment of Extraction Well #2 - (5th Time)	24SEP02A	11OCT02A
BD6-260040	100	Bedrock Ridge Water Table Evaluations	22MAR02A	28FEB03A
BD6-260110	100	Prepare Preliminary CCR - BDRS (Construction)	10OCT05A	31JAN06A
BD6-260120	100	Reg/Committee Rev interim CCR - BDRS (Constr)	14MAR07A	31MAY07A
BD6-260122	83	Prep/issue Revised Interim CCR-BDRS Construction	01JUN07A	04JAN08
BD6-260123	0	Reg Review of Revised Interim CCR - BDRS Constr	05JAN08	03FEB08
BD6-260130	0	Incorp/Resp Comnts/Issue Interim CCR-BDRS-Constr	04FEB08	06MAR08
BD6-260140	0	EPA-State Issue Accpt Ltr Interim CCR-BDRS-Const	07MAR08	07APR08
BD6-260150	0	Project Compl-Section 36 Bedrock Ridge		07APR08
BD6-INF	73	Const Cplt Rprt (CCR) Process-BDRS	26FEB00A	07APR08
South Plants Structure Demolition and Removal				
SS2-120000	100	Prepare / Revise Design Scope of Work - SPST	28AUG97A	12FEB98A
SS2-122000	100	<<<<< DesignScope Deadline >>>>>- SPST		20OCT97A
SS2-125000	100	Regulator / RMA Committee Review - SPST	21OCT97A	20NOV97A
SS2-130000	100	Prepare 30% (Conceptual) Design - SPST	21NOV97A	27MAR98A
SS2-140000	100	Regulator / Committee Rev. & Public Input - SPST	28MAR98A	01MAY98A
SS2-150000	100	Prepare 60% Design - SPST	30MAR98A	09JUN98A
SS2-160000	100	Regulator / Committee Review - SPST	10JUN98A	10JUL98A
SS2-170000	100	Prepare 95% (Draft Final) Design - SPST	13MAY98A	14AUG98A
SS2-175000	100	<<<<<<Design Deadline>>>>>> - SPST		14AUG98A
SS2-180000	100	Regulator / Committee Review - SPST	14AUG98A	17SEP98A
SS2-190000	100	Prepare 100% Design - SPST	18SEP98A	19OCT98A
SS2-196001	100	Prepare 95% Design - SPST Agent Package #5	20OCT98A	30APR99A
SS2-196032	100	Regulator Review - SPST Agent Pkg #5	01MAY99A	28MAY99A
SS2-196033	100	Prepare 100% Design - SPST Agent Pkg #5	01JUN99A	04OCT99A
SS2-INF	100	S. Plants Structures Demo Design	28AUG97A	04OCT99A
SS3-090000	100	PMC Prepare T.O. Proposal - SPST Package #1	18SEP98A	13OCT98A
SS3-090010	100	PMC Assemble T.O. Proposal - SPST Package #1	14OCT98A	19OCT98A
SS3-100000	100	RVO Procurement Cycle - SPST Package #1	20OCT98A	22NOV98A
SS32100010	100	PMC Incorporate WP#2 into T.O. Proposal	18JAN99A	12FEB99A
SS33100010	100	PMC Incorporate WP#3 into T.O. Proposal	07DEC98A	19JAN99A
SS34100010	100	PMC Incorporate WP #4 into T.O. Proposal	17FEB99A	25FEB99A
SS35100010	100	PMC Prepare T.O. Proposal - SPST Agent Pkg. #5	24NOV99A	29DEC99A
SS35100020	100	RVO Procurement Cycle- SPST Agent Pkg. #5	29DEC99A	24FEB00A
SS4-105000	100	Mobilization - SPST	22NOV98A	16AUG99A
SS4-106000	100	<<<<<<Imp. Start Deadline>>>>>> - SPST	22NOV98A	
SS4-110000	100	Nonagent Dust and Safety Sampling - SPST	01MAR99A	30MAY01A
SS4-115000	100	Nonagent Structures Demolition - SPST	01MAR99A	23APR01A
SS4-120000	100	Landfill Sig' Contam' Non-agt Mat'l SPST	01MAR99A	30MAY01A

ACTIVITY ID #	PERCENT COMPLETE	ACTIVITY DESCRIPTION	EARLY START	EARLY FINISH
South Plants Structure Demolition and Removal				
SS4-125000	100	Consolidate Other Nonagent Material - SPST	01MAR99A	30MAY01A
SS4-130000	100	Agent Air Monitoring - SPST	24APR00A	17AUG00A
SS4-135000	100	Agent Structures Demolition - SPST	24APR00A	17AUG00A
SS4-140000	100	Agent Caustic Treatment - SPST	17AUG00A	17AUG00A
SS4-145000	100	Landfill Agent Demolition Material - SPST	24APR00A	17AUG00A
SS4-160000	100	Demobilization - SPST	30APR01A	30MAY01A
SS4-161000	100	<<<<<<Imp. Finish Deadline>>>>>> - SPST		30MAY01A
SS4-170000	100	Project Support - South Plants Structure Demo	22NOV98A	30MAY01A
SS4-INF	100	South Plants Structure Demolition	22NOV98A	30MAY01A
SS6-165000	100	Prep Constr Cmplt Report (CCR) - SPST - PH I	01MAY00A	12JUL00A
SS6-165010	100	Regulator/ Committee Review CCR - SPST - PH I	12JUL00A	17AUG00A
SS6-165020	100	Inc/Resp Comms/Iss Draft CCR-SPST - PH I	18AUG00A	08SEP00A
SS6-165030	100	EPA-State Prep & Iss Accept Ltr CCR-SPST - PH I	11SEP00A	29SEP00A
SS6-165040	100	Project Complete - S P Structure Demo - PH I		29SEP00A
SS6-INF1	100	Const Cplt Rprt (CCR) Process-SPST	01MAY00A	29SEP00A
SS6-165001	100	Prep Constr Cmplt Report (CCR) - SPST - PH II	31MAY01A	18DEC01A
SS6-165011	100	Regulator/ Committee Review CCR - SPST - PH II	20DEC01A	25JAN02A
SS6-165021	100	Inc/Resp to Comms/Iss Draft CCR-SPST - PH II	26JAN02A	18APR02A
SS6-165031	100	EPA-State Prep & Iss Accept Ltr CCR-SPST - PH II	19APR02A	02JUL02A
SS6-165041	100	Project Complete - S P Structure Demo - PH II		02JUL02A
SS6-INF2	100	Const Cplt Rprt (CCR) Process-SPST	31MAY01A	02JUL02A
SS6-INF	100	Const Cplt Rprt (CCR) Process-SPST	01MAY00A	02JUL02A
Miscellaneous RMA Structure Demolition & Removal				
MS2-120000	100	Prepare / Revise Design Scope of Work - MIST	02NOV98A	03FEB99A
MS2-122000	100	<<<<< DesignScope Deadline >>>>>- MIST		13NOV98A
MS2-125000	100	Regulator / RMA Committee Review - MIST	13NOV98A	08JAN99A
MS2-130000	100	Prepare 30% (Conceptual) Design - MIST	11JAN99A	22FEB99A
MS2-140000	100	Regulator / RMA Committee Review - MIST	23FEB99A	25MAR99A
MS2-150000	100	Prepare 60% Design - MIST	23FEB99A	02AUG99A
MS2-160000	100	Regulator / RMA Committee Review - MIST	03AUG99A	03SEP99A
MS2-170000	100	Prepare 95% (Draft Final) Design - MIST	03AUG99A	02NOV99A
MS2-175000	100	<<<<<<Design Deadline>>>>>> - MIST		02NOV99A
MS2-180000	100	Regulator / RMA Committee Review - MIST	03NOV99A	03DEC99A
MS2-190000	100	Prepare 100% Design - MIST	06DEC99A	24JAN00A
MS2-190600	100	Phase II Design Revisions - MIST	29APR03A	14JUL03A
MS2-190700	100	Regulator Review Phase II Design Revisions MIST	14JUL03A	14AUG03A
MS2-192500	100	Debris Pile DCN	19APR04A	04JUN04A
MS2-INF1	100	Misc. Structure Demo Design	02NOV98A	04JUN04A
MS2-INF2	100	MSD Sec 25 ACM DCN & Plan Process - MIST	15NOV06A	06SEP07A
MS2-161600	100	MSD DCN Phase III - MIST	08AUG07A	01NOV07A
MS2-INF	100	Misc. Structures Demo Design & DCNs	02NOV98A	01NOV07A
MS3-090000	100	PMC Prepare T.O. Proposal - MIST Remed PH I	07JAN00A	21JAN00A
MS3-100000	100	RVO Procurement Cycle - MIST Remed PH I	24JAN00A	23FEB00A
MS3-090100	100	PMC Prepare T.O. Proposal - MIST Remed PH II	17FEB03A	11MAR03A
MS3-090400	100	RVO Procurement Cycle - MIST Remed PH II	11MAR03A	09JUN03A
MS3-161500	100	PMC Prep TO Proposal - Sec. 25 ACM Remediation	22MAY07A	13JUN07A
MS3-161620	100	RVO Procurement Cycle - Sec. 25 ACM Remediation	14JUN07A	27AUG07A
MS3-090500	100	PMC Prep TO Proposal - Phase III - MIST	07SEP07A	05OCT07A
MS3-090700	32	RVO Procurement Cycle - Phase III - MIST	08OCT07A	05MAR08
MS4-105000	100	Mobilization - PH I - MIST	24FEB00A	24APR00A
MS4-106000	100	<<<<<<Imp. Start Deadline>>>>>> - MIST	24FEB00A	
MS4-135000	100	Remaining Nonagent Structures Demo - PH I - MIST	24APR00A	15DEC00A
MS4-140000	100	NP Drum Disposal	28AUG00A	21DEC00A
MS4-150000	100	BOR1Support to Misc. Structures Phase I - MIST	01MAY00A	04DEC00A
MS4-155000	100	Remaining Agent Structures Demo - PH I - MIST	26APR00A	14JUL00A
MS4-170000	100	Backfill Demolished Areas - PH I - MIST	01MAY00A	04DEC00A

ACTIVITY ID #	PERCENT COMPLETE	ACTIVITY DESCRIPTION	EARLY START	EARLY FINISH
Miscellaneous RMA Structure Demolition & Removal				
MS4-180000	100	Demobilization - PH I - MIST	06NOV00A	19DEC00A
MS4-135550	100	B809 Irondale Structure Demo - PH I - MIST	06MAR02A	23MAY02A
MS4-INF1	100	Misc. RMA Structures - Phase I	24FEB00A	23MAY02A
MS4-107000	100	Mobilization - PH II - MIST	18AUG03A	28OCT03A
MS4-116000	100	MP/RY Structures Demolition - PH II - MIST	29SEP03A	21JAN04A
MS4-136000	100	Remaining Nonagent Structures Demo - PH II MIST	29SEP03A	21JAN04A
MS4-156000	100	Remaining Agent Structures Demo - PH II - MIST	16OCT03A	23JAN04A
MS4-170100	100	BOR5 Support to Misc Structures Phase II - MIST	16OCT03A	23JAN04A
MS4-171000	100	Backfill Demolished Areas - PH II - MIST	16OCT03A	23JAN04A
MS4-182000	100	Demobilization - PH II - MIST	30JAN04A	03FEB04A
MS4-171500	100	Revegetation Demolished Areas - PH II - MIST	25NOV03A	04JUN04A
MS4-204000	100	Misc. Debris Piles / Housekeeping - Mobilization	03SEP04A	10SEP04A
MS4-136510	100	Misc. Debris Piles - Remove/ Housekeeping	03SEP04A	29OCT04A
MS4-130555	100	Misc. Debris Piles - Demobilization	28OCT04A	29OCT04A
MS4-INF2	100	Misc. RMA Structures - Phase II	18AUG03A	29OCT04A
MS4-314000	100	Demolition of Building 143 - With SCL Remed.	18MAR06A	18MAR06A
MS4-145100	77	Sec. 25 ACM Debris Removal - MIST	09OCT07A	11DEC07
MS4-100312	0	Phase III ACM Abatement - Phase III MIST	07JAN08	29FEB08
MS4-108000	0	Mobilization - Phase III - MIST	06MAR08	16APR08
MS4-137000	0	Rmg Nonagnt Structure Demo - Phase III MIST	17APR08	14NOV08
MS4-145000	0	Consolidate Rmg Nonagnt Mat'l to Basin A - MIST	17APR08	14NOV08
MS4-172500	0	Revegetate Demolished Areas - Phase III MIST	02OCT08	26NOV08
MS4-INF3	0	MSDR Phase III - Structures Demolition	06MAR08	26NOV08
MS4-117100	0	Demo CERCLA WTP (Offsite Disposal)	01JUL10	01SEP10
MS4-183000	0	Demobilization - PH III CERCLA WTP - MIST	02SEP10	30SEP10
MS4-183500	0	<<<<<<Imp. Finish Deadline>>>>>>>>>>> - MIST		30SEP10
MS4-INF4	0	MSDR Phase III - CERCLA WTP Demo	01JUL10	30SEP10
MS4-200000	73	Project Support - Misc RMA Structure Demo	24FEB00A	30SEP10
MS4-INF	73	Misc. RMA Structures Demolition & Removal	24FEB00A	30SEP10
MS6-185001	100	Prep Construction Cmplt Report (CCR) - MIST	18DEC00A	16FEB01A
MS6-185051	100	Complete Construction Cmplt Report (CCR) - MIST	18JUN01A	04SEP01A
MS6-185011	100	Regulator/ Committee Review CCR - MIST	05SEP01A	14NOV01A
MS6-185021	100	Incorp/Respond to Comments/Issue Draft CCR -MIST	15NOV01A	23MAY02A
MS6-185031	100	EPA - State Prepare & Issue Accept Ltr CCR-MIST	24MAY02A	30SEP02A
MS6-185041	100	Project Complete - Misc RMA Structs Demo - PH I		30SEP02A
MS6-INF1	100	Const Cplt Rprt (CCR) Process - PH I	18DEC00A	30SEP02A
MS6-185002	100	Prep Construction Cmplt Report (CCR) - MIST	01FEB05A	20APR05A
MS6-185012	100	Regulator/ Committee Review CCR - MIST	21APR05A	19MAY05A
MS6-185022	100	Incorp/Respond to Comments/Issue Draft CCR -MIST	20MAY05A	21JUN05A
MS6-185032	100	EPA - State Prepare & Issue Accept Ltr CCR-MIST	21JUN05A	30MAR06A
MS6-185042	100	Project Complete - Misc RMA Structs Demo - PH II		30MAR06A
MS6-INF2	100	Const Cplt Rprt (CCR) Process - MSD PH II	01FEB05A	30MAR06A
MS6-161545	0	Prep CCR: Sec 25 ACM Debris Removal - MIST	13DEC07	13FEB08
MS6-161575	0	Regulator/Commttee Review CCR Sec 25 ACM - MIST	14FEB08	14MAR08
MS6-161585	0	Revise/Issue CCR: Sec 25 ACM - MIST	15MAR08	13APR08
MS6-161595	0	EPA/State Iss. Accpt Ltr CCR: Sec 25 ACM - MIST	14APR08	13MAY08
MS6-INF3	0	Cnst Cplt Rprt (CCR) Process: Sec 25 ACM - MIST	13DEC07	13MAY08
MS6-185003	0	Prep Const Cmplt Report (CCR) - Phase III - MIST	15NOV08	17JAN09
MS6-185013	0	Regulator/Committee Review CCR Phase III - MIST	18JAN09	16FEB09
MS6-185023	0	Incorp Comments/Issue Draft CCR - PH III - MIST	17FEB09	18MAR09
MS6-185033	0	EPA/State Issue Accpt Ltr CCR - PH III - MIST	19MAR09	17APR09
MS6-185043	0	Project Complete - Phase III Structures - MIST		17APR09
MS6-INF4	0	Const Cplt Rprt (CCR) Process - Ph III Structs.	15NOV08	17APR09
MS6-117110	0	Prep CCR Adendum for Agency Review - CERCLA WTP	02SEP10	01NOV10
MS6-117120	0	Regulator/Committee Review CCR - CERCLA WTP	02NOV10	03DEC10
MS6-117130	0	Incorp. Comments/Iss. Draft CCR Addnd - CERCLA	04DEC10	06JAN11
MS6-117140	0	EPA/State Issue Accept Ltr CCR Addnd. - CERCLA	07JAN11	07FEB11
MS6-INF5	0	CCR Addendum: CERCLA WTP Demolition - MIST	02SEP10	07FEB11

ACTIVITY ID #	PERCENT COMPLETE	ACTIVITY DESCRIPTION	EARLY START	EARLY FINISH
Miscellaneous RMA Structure Demolition & Removal				
MS6-INF	69	Const Cplt Rprt (CCR) Process - MIST	18DEC00A	07FEB11

ACTIVITY ID #	PERCENT COMPLETE	ACTIVITY DESCRIPTION	EARLY START	EARLY FINISH
Buried M-1 Pits Soil Remediation				
M11-100000	100	PMC - M1 Pits Treatability Study	16DEC98A	12APR00A
M11-INF	100	Treatability Study - M1P	16DEC98A	12APR00A
M12-120000	100	Prepare / Revise Design Scope of Work - M1P	03JAN00A	14APR00A
M12-122000	100	<<<<< DesignScope Deadline >>>>>- M1P		17MAR00A
M12-125000	100	Regulator / RMA Committee Review - M1P	17MAR00A	10APR00A
M12-130000	100	Prepare 30% (Conceptual) Design - M1P	18APR00A	28JUN00A
M12-140000	100	Regulator / Committee Rev. & Public Input - M1P	29JUN00A	28JUL00A
M12-170000	100	Prepare 95% (Draft Final) Design - M1P	28JUL00A	18OCT00A
M12-175000	100	<<<<<<Design Deadline>>>>>> - M1P		18OCT00A
M12-180000	100	Regulator / Committee Review - M1P	18OCT00A	17NOV00A
M12-190000	100	Prepare 100% Design - M1P	01NOV00A	25JAN01A
M12-INF	100	Buried M-1 Pit Design	03JAN00A	25JAN01A
M13-109000	100	PMC Prepare T.O. Proposal - M1P Remediation	18OCT00A	17NOV00A
M13-109010	100	PMC Assemble T.O. Proposal - M1P Remediation	20NOV00A	13DEC00A
M13-110000	100	RVO Procurement Cycle - M1P Remediation	14DEC00A	01FEB01A
M14-120000	100	Mobilization - M1P	09FEB01A	15JUN01A
M14-125000	100	<<<<<<Imp. Start Deadline>>>>>> - M1P	01FEB01A	
M14-145000	100	M-1 Pit Pre-Production Test - M1P	17MAY01A	15JUN01A
M14-140000	100	M-1 Pit Excavation w/Vapor Controls - M1P	19JUN01A	16OCT01A
M14-150000	100	Caustic Wash of Agent Soil (if necessary) - M1P	19JUN01A	16OCT01A
M14-170000	100	Landfill Treated Material - M1P	19JUN01A	16OCT01A
M14-160000	100	Solidify M-1 Pit Material - M1P	19JUN01A	16OCT01A
M14-180000	100	Backfill w/ Borrow Material - M1P	11JUL01A	24OCT01A
M14-140100	100	BOR3 Support to Buried M-1 Pits Soils - M1P	26SEP01A	25OCT01A
M14-200000	100	Demobilization - M1P	21SEP01A	01NOV01A
M14-205000	100	<<<<<<Imp. Finish Deadline>>>>>> - M1P		01NOV01A
M14-220000	100	Project Support - Buried M-1 Pit Soil Rem	09FEB01A	01NOV01A
M14-INF	100	Buried M-1 Pits Remediation	09FEB01A	01NOV01A
M16-210000	100	Prep Construction Cmplt Report (CCR) - M1P	02NOV01A	31DEC01A
M16-210010	100	Regulator/ Committee Review CCR - M1P	02JAN02A	01FEB02A
M16-210020	100	Incorp/Respond to Comments/Issue Final CCR -M1P	01FEB02A	01MAR02A
M16-210030	100	EPA - State Prepare & Issue Accept Ltr CCR -M1P	04MAR02A	18JUL02A
M16-210040	100	Project Complete - M1 Pit Soil Remediation		18JUL02A
M16-INF	100	Const Cplt Rprt (CCR) Process-M1P	02NOV01A	18JUL02A
Hex Pit Soil Remediation				
HX1-110000	100	Pre-remediation Studies	09SEP96A	13JUN97A
HX1-120000	100	Field Investigation	16JUN97A	16FEB98A
HX1-125000	100	Thermal Technology Evaluation	02SEP97A	30SEP98A
HX1-130000	100	Hex Pit Treatability Study	01MAR99A	06MAR00A
HX1-INF1	100	Hex Pit - Thermal Tech. Eval./Treatability Study	09SEP96A	06MAR00A
HX1-150000	100	Hex Pit Compatibility Study	24JUN02A	06NOV02A
HX1-140000	100	Hex Pit ROD Amendment	24JUN02A	17APR03A
HX1-INF2	100	Hex Pit Leachate Production Study/ROD Amendment	24JUN02A	17APR03A
HX1-INF	100	Hex Pit Treatability Study/ROD Amendment	09SEP96A	17APR03A
HX2-120000	100	Prepare / Revise Design Scope of Work - HEXP	08FEB00A	22MAR00A
HX2-122000	100	<<<<< DesignScope Deadline >>>>>- HEXP		16FEB00A
HX2-125000	100	Regulator / RMA Committee Review - HEXP	16FEB00A	01MAR00A
HX2-130000	100	Prepare 30% (Conceptual) Design - HEXP	22FEB00A	25APR00A
HX2-140000	100	Regulator / Committee Rev. & Public Input - HEXP	26APR00A	25MAY00A
HX2-150000	100	Prepare 60% Design (waived) - HEXP	26APR00A	25APR00A
HX2-160000	100	Regulator / Committee Review (waived) - HEXP	26APR00A	25APR00A
HX2-170000	100	Prepare 95% (Draft Final) Design - HEXP	26APR00A	02AUG00A
HX2-170500	100	Prepare 95% Design Addendum - HEXP	27OCT00A	28DEC00A
HX2-175000	100	<<<<<<Design Deadline>>>>>> - HEXP		02AUG00A
HX2-180000	100	Regulator / Committee Review - HEXP	02AUG00A	07SEP00A
HX2-180500	100	Regulator / Committe Review 95% Addendum - HEXP	29DEC00A	29JAN01A
HX2-190000	100	Prepare 100% Design - HEXP	29DEC00A	20MAR01A

ACTIVITY ID #	PERCENT COMPLETE	ACTIVITY DESCRIPTION	EARLY START	EARLY FINISH
Hex Pit Soil Remediation				
HX2-INF1	100	Hex Pit Design (ISTD)	08FEB00A	20MAR01A
HX2-120500	100	Prepare/Revise Design SOW - Hex Pit Redesign	24OCT02A	18MAR03A
HX2-122200	100	<<<<< DesignScope Deadline >>>>>- HEXP		21MAR03A
HX2-120520	100	Regulator/RMA Committee Review -DSOW Redesign	18MAR03A	04APR03A
HX2-130500	100	Prepare 30% Design - Hex Pit Redesign	04MAR03A	02JUN03A
HX2-140500	100	Regulator/Committee Rev - 30% Redesign	03JUN03A	29JUL03A
HX2-150500	100	Prepare 60% Design - Hex Pit Redesign	29JUL03A	29JUL03A
HX2-160500	100	Regulator/Committee Rev - 60% Redesign	29JUL03A	29JUL03A
HX2-170510	100	Prepare 95% Design - Hex Pit Redesign	01JUL03A	26AUG03A
HX2-175200	100	<<<<<<95% Design Deadline>>>>>> - HEXP		26AUG03A
HX2-180520	100	Regulator / Committee Review - 95% Redesign	26AUG03A	25SEP03A
HX2-190500	100	Prepare 100% Design - Hex Pit Redesign	02SEP03A	30OCT03A
HX2-INF2	100	Hex Pit Redesign (Excavation)	24OCT02A	30OCT03A
HX2-INF	100	Hex Pit Design	08FEB00A	30OCT03A
HX3-109000	100	PMC Prepare T.O. Proposal - HEXP Remediation	25JUL00A	04AUG00A
HX3-109010	100	PMC Assemble T.O. Proposal - HEXP Remediation	07AUG00A	11AUG00A
HX3-110000	100	RVO Procurement Cycle - HEXP Remediation	14AUG00A	21MAR01A
HX3-109001	100	PMC Prepare TO Proposal - HEX Pit HWL Rem.	15SEP03A	24SEP03A
HX3-109011	100	PMC Assemble TO Proposal - HEX Pit HWL Rem.	25SEP03A	25SEP03A
HX3-110001	100	RVO Procurement Cycle - HEX Pit HWL Remediation	25SEP03A	19NOV03A
HX4-120000	100	Mobilization - HEXP	22MAR01A	14FEB02A
HX4-125000	100	<<<<<<Imp. Start Deadline>>>>>> - HEXP	21MAR01A	
HX4-130000	100	Agent Air Monitoring	31OCT01A	31OCT01A
HX4-140000	100	Hex Pit Treatment - HEXP	15FEB02A	17APR02A
HX4-180000	100	Demobilization - HEXP	18APR02A	27JUN02A
HX4-185000	100	<<<<<<Imp. Finish Deadline>>>>>> - HEXP		27JUN02A
HX4-INF1	100	HEX Pit Thermal Treatment - HEXP	22MAR01A	27JUN02A
HX4-120200	100	Mobilization - HEXP	20NOV03A	01DEC03A
HX4-125200	100	<<<<<<Imp. Start Deadline>>>>>> - HEXP	19NOV03A	
HX4-140200	100	Excavate/Transport to HWL - HEXP	01DEC03A	31DEC03A
HX4-140300	100	Backfill Excavation - HEXP	01DEC03A	08JAN04A
HX4-180200	100	Demobilization - HEXP	22JAN04A	28JAN04A
HX4-185200	100	<<<<<<Imp. Finish Deadline>>>>>> - HEXP		28JAN04A
HX4-INF2	100	Hex Pit Soil Remediation (Excavation)	20NOV03A	28JAN04A
HX4-200000	100	Project Support - Hex Pit Soil	22MAR01A	28JAN04A
HX4-INF	100	Hex Pit Soil Remediation	22MAR01A	28JAN04A
HX6-191000	100	Prep Construction Cmplt Report (CCR) - HEXP	28JAN04A	29MAR04A
HX6-191100	100	Regulator/ Committee Review CCR - HEXP	30MAR04A	30APR04A
HX6-191110	100	Incorp/Respond to Comments/Issue Final CCR -HEXP	30APR04A	28MAY04A
HX6-191120	100	EPA - State Prepare & Issue Accept Ltr CCR-HEXP	29MAY04A	21JUL04A
HX6-191130	100	Project Complete - Hex Pit Soil Remediation		21JUL04A
HX6-INF	100	Const Cplt Rprt (CCR) Process-HEXP	28JAN04A	21JUL04A
SP BOA & CPA Soil Remediation - PH II				
SC2-120000	100	Prepare / Revise Design Scope of Work - SPCP	01JUN98A	16NOV98A
SC2-122000	100	<<<<< DesignScope Deadline >>>>>- SPCP		04SEP98A
SC2-125000	100	Regulator / RMA Committee Review - SPCP	05SEP98A	08OCT98A
SC2-130000	100	Prepare 30% (Conceptual) Design - SPCP	17NOV98A	22FEB99A
SC2-140000	100	Regulator/Comm Rev. & Public Input - SPCP	23FEB99A	23MAR99A
SC2-150000	100	Prepare 60% Design - SPCP	23MAR99A	26MAY99A
SC2-160000	100	Regulator/Committee Review - SPCP	26MAY99A	25JUN99A
SC2-170000	100	Prepare 95% (Draft Final) Design PH I - SPCP	26MAY99A	15DEC99A
SC2-175000	100	<<<<<<Design Deadline>>>>>> PH I - SPCP		15DEC99A
SC2-180000	100	Regulator/Committee Review PH I - SPCP	15DEC99A	16JAN00A
SC2-190000	100	Prepare 100% Design PH I - SPCP	17JAN00A	24MAR00A
SC2-170001	100	Prepare 95% (Draft Final) Design PH II - SPCP	27MAR00A	07AUG00A
SC2-175001	100	<<<<<<Design Deadline - PH II>>>>>>>>>>> - SPCP		07AUG00A

ACTIVITY ID #	PERCENT COMPLETE	ACTIVITY DESCRIPTION	EARLY START	EARLY FINISH
SP BOA & CPA Soil Remediation - PH II				
SC2-180001	100	Regulator/Committee Review PH II - SPCP	08AUG00A	02NOV00A
SC2-190101	100	Prepare 100% Design PH II - SPCP	03NOV00A	05JUN01A
SC2-121000	100	SP-Prep/Issue/Reg. Approval of DCN - SG	28APR03A	13MAY04A
SC2-123000	100	Prepare 95% ICSD Design - SP Cover DCN	13JAN05A	08JUN06A
SC2-124000	100	Prepare 100% ICSD Design - SP Cover DCN	09JUN06A	29SEP06A
SC2-110000	100	South Plants Cover Redesign [ICSD]	28APR03A	29SEP06A
SC2-174100	100	Prepare/Revise 95% ICS Design - SP	02JAN07A	03APR07A
SC2-174105	100	Reg. Review Revised 95% ICS Design - SP	04APR07A	03MAY07A
SC2-174110	100	Prepare/Revise 100% ICS Design - SP	30APR07A	23JUL07A
SC2-174112	100	Reg Review Revised 100% ICS Design - SP	25JUL07A	23AUG07A
SC2-174113	100	Revise & Submit Final 100% ICS Design - SP	24AUG07A	23OCT07A
SC2-121001	100	SP- Prep/Issue/Reg. Approval of DCN - Cover	28APR03A	23AUG07A
SC2-INF	100	South Plants BOA and CPA Design	01JUN98A	23AUG07A
SC3-000001	100	PMC Prepare TO - Reveg of SP Subgrade	24APR06A	16MAY06A
SC3-000002	100	RVO Procu. Cycle - Reveg of SP Subgr. (TOP Apvl)	16MAY06A	05JUN06A
SC3-109000	100	PMC Prepare Task Order Proposal - SPCP	16AUG01A	15OCT01A
SC3-110000	100	RVO Procurement Cycle - SPCP	15OCT01A	03DEC01A
SC3-109001	100	PMC Prepare Task Order Proposal - SP SG	26JAN04A	03FEB04A
SC3-110001	100	RVO Procurement Cycle - SP SG	04FEB04A	26MAR04A
SC3-109002	100	PMC Prepare Task Order Proposal - SP CPA	05MAR07A	23MAR07A
SC3-110002	100	RVO Procurement Cycle - SP Cover	26MAR07A	04JUN07A
SC4-120000	100	Mobilization - SPCP	03DEC01A	18MAR02A
SC4-125000	100	<<<<<<Imp. Start Deadline>>>>>> - SPCP	03DEC01A	
SC4-140000	100	Excavate Agent/HH Soil - SPCP	21MAR02A	06DEC02A
SC4-148000	100	Excavate / Plug Agent Chemical Sewers - SPCP	19JUN02A	30AUG02A
SC4-155000	100	Excavate Non-Agent/HH Soil - SPCP	14MAR02A	01OCT02A
SC4-158000	100	Excavate / Plug Non-Agent Chemical Sewers - SPCP	19JUN02A	30AUG02A
SC4-160000	100	Landfill Agent/HH Soil - SPCP	21MAR02A	01OCT02A
SC4-170000	100	Consolidate Mat Fm SP Bal as Back/Gradefill-SPCP	14MAR02A	22JAN03A
SC4-170100	100	BOR3 Support to SP CPA Soils - Not Required	01MAY02A	01MAY02A
SC4-200000	100	Install Gradefill After Consolidation - SPCP (H)	06NOV02A	28APR03A
SC4-230000	100	Non-Agent Structures Demo/Removal - SPCP	03OCT02A	07APR03A
SC4-270000	100	Demobilization	28APR03A	02JUN03A
SC4-100000	100	BOR11 Support to South Plants (now to Compl Tr.)	13SEP02A	21OCT02A
SC4-INF1	100	S. Plants Central Processing Soil Remed. - SPCP	03DEC01A	02JUN03A
SC4-120100	100	Mobilization for Cap / SG Installation - SG	28JUN04A	07JUL04A
SC4-170050	100	S. Plants BOA and CPA Subgrade Construction	30JUN04A	10DEC04A
SC4-175000	100	S. Plants Subgrade Construction	28JUN04A	27DEC04A
SC4-260000	100	Demobilization - SG	10DEC04A	27DEC04A
SC4-420900	100	SP CPA Subgrade Maintenance	14AUG06A	20SEP06A
SC4-421000	100	SP CPA Subgrade Temp Reveg	19SEP06A	31OCT06A
SC4-INF2	100	SP BOA & CPA Subgrade Construction Phase II	28JUN04A	14NOV06A
SC4-266005	0	Remove Biota Soil - South Plants	26NOV07	24MAR08
SC4-300000	0	SP CPA Wedge Subgrade Construction	07JAN08	05FEB08
SC4-120101	0	Subgrade Prep - SP CPA Cover	07JAN08	05FEB08
SC4-243000	0	BA10 Support for RCRA Equiv. Cover - SP Cover	07JAN08	14OCT08
SC4-180000	0	BBM Placement - SP CPA Cover	06FEB08	03APR08
SC4-202030	0	Choke Surface - SP CPA Cover	04APR08	18JUN08
SC4-240000	0	CBL/Cover Soil/Perimeter GF - SP CPA Cover	19JUN08	14OCT08
SC4-250110	0	Soil Amendments - SP CPA Cover	15OCT08	15JAN09
SC4-201098	0	Prefinal Inspection - SP CPA Cover	16JAN09	16JAN09
SC4-250000	0	Perm Reveg & Irrigation Setup - SP CPA Cover	16JAN09	15APR09
SC4-201099	0	Final Inspection - SP CPA Cover	16APR09	16APR09
SC4-270200	0	Certification Report - SP RCRA-Eq Cover	12MAY09	04NOV09
SC4-626000	0	Irrigation - SP CPA Cover	01JUN09	31AUG09
SC4-INF3	0	SP CPA RCRA-Eq Cover Construction	07JAN08	31AUG09
SC4-241000	0	Subgrade Prep & Construction - SP 3 Ft Cover	15OCT08	23OCT08
SC4-244000	0	BA 3 Support for 1' B/F & 3' Cover - SP Cover	15OCT08	07AUG09

ACTIVITY ID #	PERCENT COMPLETE	ACTIVITY DESCRIPTION	EARLY START	EARLY FINISH
SP BOA & CPA Soil Remediation - PH II				
SC4-246000	0	Cover Soil Placement - SP 3 Ft Cover	24OCT08	04MAR09
SC4-250120	0	Soil Amendments - SP 3 Ft Cover	05MAR09	15APR09
SC4-201061	0	Prefinal Inspection - SP 3 Ft Cover	16APR09	16APR09
SC4-251000	0	Perm Revegetation - SP 3 Ft Cover	16APR09	28MAY09
SC4-201191	0	Final Inspection - SP 3 Ft Cover	29MAY09	29MAY09
SC4-201092	0	South Plants 1-Ft Backfill	29MAY09	07AUG09
SC4-201093	0	Irrigation - SP 3 Ft Cover	01JUN09	31AUG09
SC4-201094	0	Soil Amendments - SP 1 Ft Backfill	10AUG09	21AUG09
SC4-201095	0	Borrow Area 3 Restoration	01SEP09	03NOV09
SC4-218900	0	Construct Engineering Controls - South Plants	01SEP09	04DEC09
SC4-260001	0	Demobilization - SP Covers	07DEC09	18DEC09
SC4-265000	0	<<<<<<Imp. Finish Deadline>>>>>>Cover		18DEC09
SC4-INF4	0	SP BOA & CPA 3-Ft Cvr & 1-Ft BF Construction	07JAN08	18DEC09
SC4-280001	74	Project Support - SP CPA Subgrade	03DEC01A	18DEC09
SC4-INF	74	SP BOA & CPA Soil Remediation Phase II	03DEC01A	18DEC09
SC6-260000	100	Prepare Draft CCR - South Plant BOA & CPA II	05JUN03A	14AUG03A
SC6-260010	100	RVO & Regulat.Review Draft CCR - SP BOA & CPA II	15AUG03A	14NOV03A
SC6-260020	100	Incorp. Reg. Com. Draft CCR - SP BOA & CPA II	17NOV03A	17MAR05A
SC6-260011	100	RVO & Regulat.Review Rev. CCR - SP BOA & CPA II	18MAR05A	06MAY05A
SC6-260021	100	Incorp. Com. - Prep. Final CCR - SP BOA & CPA II	06MAY05A	22SEP05A
SC6-260030	0	EPA - State Prep & Iss Accpt L - SP BOA CCR	23SEP05A	27DEC07
SC6-INF1	98	Const Cplt Rprt (CCR) Process-SP BOA & CPA	05JUN03A	27DEC07
SC6-270000	0	Prep Draft Constr Complt Rep (CCR)-ICS Covers	22OCT09	22DEC09
SC6-270010	0	Regulator/Committee Review CCR- ICS Cover	23DEC09	24JAN10
SC6-270020	0	Incorp/Resp to Comments/Issue Drft CCR-ICS Cover	25JAN10	23FEB10
SC6-270030	0	EPA-State Prep & Issue Accept Ltr CCR-ICS Covers	24FEB10	25MAR10
SC6-270040	0	CCR Complete - ICS Covers		25MAR10
SC6-INF2	0	Const Cplt Rprt (CCR) Process- ICS Covers	22OCT09	25MAR10
SC6-INF	66	Const Cplt Rprt (CCR) Process-SP BOA & CPA	05JUN03A	25MAR10
SC7-660000	0	SP Cover - Begin 5 Year Veg Obs & Rprt Period	01SEP09	17NOV10
SC7-100000	0	<<<< Short-Term M&M >>>> - SP Cover	01SEP09	17NOV10
SC6-370000	0	Prep Draft Part 2 CCR to document OPS- SP Cover	03DEC13	02FEB14
SC6-370010	0	Regulator/Committee Review Part 2 CCR - SP Cover	03FEB14	04MAR14
SC6-370020	0	Incorp/Respond to Comments/Issue Drft P2 CCR- SP	05MAR14	03APR14
SC6-370030	0	EPA- State Prepare & Issue Accept Ltr CCR- SP Cv	04APR14	03MAY14
SC6-370040	0	CCR Part 2 Complete - South Plant CPA - Cover		03MAY14
SC6-INFPR	0	Part 2 to Const Cplt Rprt (CCR) - SPlants Cvr	03DEC13	03MAY14
SC8-100000	0	Post Remediation Operations/Maintenance - SPCP	18NOV10	30SEP36
SC8-660000	0	SP Cover - 5-Yr Veg Observation & Rpt Period	18NOV10	02DEC13
SP BOA & CPA Soil Remedation - PH I				
SR2-120000	100	Prepare / Revise Design Scope of Work	01JUN98A	16NOV98A
SR2-122000	100	<<<<< DesignScope Deadline >>>>>- SPBA		04SEP98A
SR2-125000	100	Regulator / RMA Committee Review - SPBA	05SEP98A	08OCT98A
SR2-130000	100	Prepare 30% (Conceptual) Design - SPBA	17NOV98A	22FEB99A
SR2-140000	100	Regulator / Committee Rev. & Public Input	23FEB99A	23MAR99A
SR2-150000	100	Prepare 60% Design - SPBA	23MAR99A	26MAY99A
SR2-160000	100	Regulator / Committee Review - SPBA	26MAY99A	25JUN99A
SR2-170000	100	PH I - Prepare 95% (Draft Final) Design - SPBA	26MAY99A	15DEC99A
SR2-175000	100	<<<<<<Design Deadline>>>>>> - SPBA		15DEC99A
SR2-180000	100	Regulator/Committee Review - SPBA	15DEC99A	16JAN00A
SR2-190000	100	Prepare 100% Design - SPBA	17JAN00A	24MAR00A
SR2-INF	100	S. Plants Balance of Areas Soil Design	01JUN98A	24MAR00A
SR3-109000	100	PMC Prepare T.O. Proposal - SPBA Remediation	14DEC99A	12JAN00A
SR3-110000	100	RVO Procurement Cycle - SPBA Remediation	13JAN00A	28FEB00A
SR4-120000	100	Mobilization - SPBA	28FEB00A	07JUL00A
SR4-125000	100	<<<<<<Imp. Start Deadline>>>>>> - SPBA	28FEB00A	

ACTIVITY ID #	PERCENT COMPLETE	ACTIVITY DESCRIPTION	EARLY START	EARLY FINISH
SP BOA & CPA Soil Remedation - PH I				
SR4-153000	100	Survey Chemical Sewer Line - SPBA	23JUN00A	28SEP01A
SR4-155000	100	Excavate/Strip Sewer Overburden - SPBA	23JUN00A	28SEP01A
SR4-158000	100	Excavate Chemical Sewer - SPBA	23JUN00A	28SEP01A
SR4-160000	100	Excavate Agent - SPBA	08JUN00A	31AUG00A
SR4-190000	100	Landfill Agent/HH/Chem Sew - SPBA	23JUN00A	12OCT01A
SR4-200000	100	Backfill Chem Sewers - SPBA	08AUG00A	28SEP01A
SR4-180000	100	Caustic Wash Agent Soil/Material - SPBA	31AUG00A	31AUG00A
SR4-240000	100	Demobilization PH I - SPBA	03OCT01A	12OCT01A
SR4-245000	100	<<<<<<Imp. Finish Deadline>>>>>> - SPBA		12OCT01A
SR4-230100	100	Revegetation - SPBA	14NOV01A	13DEC01A
SR4-260000	100	Project Support PH I - SPBA	28FEB00A	13DEC01A
SR4-INF	100	S. Plants Balance Soil Remediation-PH I	28FEB00A	13DEC01A
SR6-250000	100	Prep Const Cmplt Rpt (CCR) - SPBA - PH I	15OCT01A	11DEC01A
SR6-250010	100	Reg/Committee Review CCR - SPBA - PH I	12DEC01A	25JAN02A
SR6-250020	100	Incorp/Resp to Comments/Issue Drft CCR-SPBA PH I	26JAN02A	08FEB02A
SR6-250024	100	Incorp/Resp to Comments/re-Issue Drft CCR	08FEB02A	02JUL02A
SR6-250030	100	EPA-State Prep & Iss Accept Ltr CCR-SPBA - PH I	03JUL02A	24SEP02A
SR6-250040	100	Project Complete - SP Balance of Area - PH I		24SEP02A
SR6-INF	100	Const Cplt Rprt (CCR) Process-SPBA PH I	15OCT01A	24SEP02A

ACTIVITY ID #	PERCENT COMPLETE	ACTIVITY DESCRIPTION	EARLY START	EARLY FINISH
Sanitary Sewer Manhole Plugging - Phase II				
S22-120000	100	Prepare/Revise Design Scope of Work - SSW2	14JAN02A	25JUL02A
S22-122000	100	<<<<< DesignScope Deadline >>>>>- SSW2		12FEB02A
S22-125000	100	Regulator / RMA Committee Review - SSW2	13FEB02A	14MAR02A
S22-130000	100	Prepare 30% (Conceptual) Design - SSW2	15MAR02A	15MAR02A
S22-140000	100	Regulator / Committee Rev. & Public Input - SSW2	15MAR02A	15MAR02A
S22-150000	100	Prepare 60% Design - SSW2	15MAR02A	15MAR02A
S22-160000	100	Regulator / Committee Review - SSW2	15MAR02A	15MAR02A
S22-INF1	100	Phase II San Sewer Design - DSOW	14JAN02A	25JUL02A
S22-170000	100	Prepare 95% (Draft Final) Design - SSW2	02JUL07A	18SEP07A
S22-175000	100	<<<<<<Design Deadline>>>>>> - SSW2		18SEP07A
S22-180000	100	Regulator / Committee Review - SSW2	20SEP07A	22OCT07A
S22-190000	56	Prepare 100% Design - SSW2	23OCT07A	26DEC07
S22-INF2	84	Sanitary Sewer Phase II Design - 95/100%	02JUL07A	26DEC07
S22-INF	100	Sanitary Sewer Phase II Design	14JAN02A	26DEC07
S23-109000	100	PMC Prepare T.O. Proposal - SSW2 Remed PH II	27SEP07A	22OCT07A
S23-110000	25	RVO Procurement Cycle - SSW2 Remediation PH II	23OCT07A	05MAR08
S24-120000	0	Mobilization - SSW2 PH II	06MAR08	15APR08
S24-125000	0	<<<<<<Imp. Start Deadline>>>>>> - SSW2 PH II	06MAR08	
S24-130000	0	Sanitary Sewer MH Plugging - SSW2 PH II	16APR08	03JUL08
S24-140000	0	Demobilization - SSW2 PH II	07JUL08	01AUG08
S24-145100	0	<<<<<<Imp. Finish Deadline>>>>> - SSW2 PH II		01AUG08
S24-160000	0	Project Support - Sanitary Sewer Manhole Plug	06MAR08	01AUG08
S24-INF	0	Sanitary Sewer Manhole Plugging - Phase II	06MAR08	01AUG08
S26-150000	0	Prep Construct Cmplt Report (CCR) - SSW2 PH II	02AUG08	01OCT08
S26-150010	0	Regulator/Committee Review CCR - SSW2 PH II	02OCT08	31OCT08
S26-150020	0	Incorp/Respond to Comments/Issue Draft CCR -SSW2	01NOV08	02DEC08
S26-150030	0	EPA - State Prepare & Issue Accept Ltr CCR-SSW2	03DEC08	03JAN09
S26-150040	0	Project Complete - Ph II San Sewer Manhole Plug		03JAN09
S26-INF	0	Const Cplt Rprt (CCR) Process-SSW2	02AUG08	03JAN09
Section 36 Balance of Areas Soil Rem				
T62-120000	100	Prepare/Revise Draft Design Scope of Work - 36BA	19DEC00A	22MAY01A
T62-122000	100	<<<<< Design Scope Deadline >>>>>- 36BA		06FEB01A
T62-125000	100	Regulatory Agency / RMA Committee Review - 36BA	06FEB01A	07MAR01A
T62-130000	100	Prepare 30% (Conceptual) Design - 36BA	02JAN01A	22MAY01A
T62-140000	100	Regulatory Agency Rev. & Public Input - 36BA	23MAY01A	22JUN01A
T62-150000	100	Prepare 60% Design Phase I - 36BA	23MAY01A	07FEB02A
T62-160000	100	Regulatory Agency Rev. 60% Des. Ph. I - 36BA	07FEB02A	13MAR02A
T62-170000	100	Prepare 95% (Draft Final) Design Phase I - 36BA	08FEB02A	13MAR02A
T62-155000	100	Prepare Revised 60% (Draft Final) Design - 36BA	13MAR02A	24JUN02A
T62-195030	100	Prepare ESD	03JUN02A	22OCT02A
T62-165000	100	Regulatory Agency Rev. Revised 60% Des. - 36BA	25JUN02A	08AUG02A
T62-171000	100	Prepare 95% (Draft Final) Design - 36BA	25JUN02A	26NOV02A
T62-175000	100	<<<<<<Design Deadline>>>>>> - 36BA		26NOV02A
T62-195034	100	Agencies Review ESD	22OCT02A	21NOV02A
T62-195035	100	Finalize Revised ESD	22NOV02A	13MAR03A
T62-180000	100	Regulatory Agency Review 95% Design - 36BA	26NOV02A	15JAN03A
T62-190000	100	Prepare 100% Design - 36BA	27NOV02A	29APR03A
T62-195080	100	Agencies Review Revised ESD	14MAR03A	24MAR03A
T62-195083	100	30 Day Public Comment Period on Revised ESD	29APR03A	29MAY03A
T62-122010	100	Prepare 95% ICSD Design - Sec36 BOA - 2 ft. Cvr.	13JAN05A	08JUN06A
T62-INF	100	Sect. 36 Balance of Area Design	19DEC00A	08JUN06A
T63-109000	100	PMC Prepare TOP - Remediation - 36BA PART 1	24MAR03A	16APR03A
T63-110000	100	RVO Procurement Cycle -Remediation -36BA PART 1	17APR03A	19MAY03A
T63-111000	100	PMC Prepare TOP - 36BA PART 2 PH I	23AUG04A	03SEP04A
T63-112000	100	RVO Procur. Cycle -Remediation -36BA P 2 PH I	03SEP04A	19NOV04A
T64-120000	100	Mobilization - 36BA Part 1	16JUN03A	29AUG03A
T64-125000	100	<<<<<<Imp. Start Deadline>>>>>> - 36BA	19MAY03A	

ACTIVITY ID #	PERCENT COMPLETE	ACTIVITY DESCRIPTION	EARLY START	EARLY FINISH
Section 36 Balance of Areas Soil Rem				
T64-120020	100	Geophysical Surface Sweep - 36BA Part 1	23JUN03A	29AUG03A
T64-154010	100	Demolition to Basin A (Non-Agent) - 36BA Part 1	21JUL03A	27APR04A
T64-165010	100	Excavate Non-Agent Soils to Basin A -36BA Part 1	21JUL03A	27APR04A
T64-170000	100	Consolidate Demo Debris to Basin A - 36BA Part 1	21AUG03A	03OCT03A
T64-160000	100	Excavate Agent Soils to HWL - 36BA Part 1	28AUG03A	05JAN04A
T64-185000	100	Agent Monitoring - 36BA Part 1	28AUG03A	27APR04A
T64-190000	100	Consolidate Soils to HWL - 36BA Part 1	28AUG03A	29APR04A
T64-154000	100	Demolition to HWL (Agent) - 36BA Part 1	04SEP03A	30SEP03A
T64-165020	100	Non-Agent Soil Piles to Basin A -36BA Part 1	03OCT03A	10MAR04A
T64-155000	100	Ex Chem Sewer to HWL (Agent) - 36BA Part 1	03NOV03A	28JAN04A
T64-165000	100	Excavate Non-Agent Soils to HWL - 36BA Part 1	21NOV03A	26JAN04A
T64-175000	100	Zone E-ESSS (UXO Mag, Flag, and Dig)	01DEC03A	07APR04A
T64-155010	100	Ex Chem Sewer to HWL (Non-Agent) - 36BA Part 1	30DEC03A	05JAN04A
T64-166100	100	Added Chem Sewer to Rod Width (Regulators)	06FEB04A	29APR04A
T64-220000	100	Demobilization - 36BA Part 1	30JAN04A	21MAY04A
T64-165300	100	Backfill and Soil Ripping - 36BA Part 1	29JAN04A	17NOV04A
T64-120101	100	Mobilization Additional HHE Soil Excav. -S36 BOA	23AUG04A	10SEP04A
T64-141101	100	Excavation Additional HHE Soils - S36 BOA	12OCT04A	19NOV04A
T64-320000	100	S36BOA Biota Excavation	24NOV04A	12JAN05A
T64-290211	100	Demobilization Add. HHE/Biota Excav. - S36 BOA	13JAN05A	14JAN05A
T64-176000	100	Geophysical Survey/Removal of Targets -S36 BOA	26APR04A	15MAR05A
T64-321000	100	Remediate Additional HHE & Biota Soil - S36 BOA	21MAR05A	06APR05A
T64-322000	100	Transport Add. HHE to HWL - S36 BOA	21MAR05A	06APR05A
T64-323000	100	Transport Add. Biota to Basin A - S36 BOA	21MAR05A	06APR05A
T64-INF1	100	Sect 36 BOA -Demo, Excavation & Disposal Part 1	16JUN03A	06APR05A
T64-121000	100	Mobilization - 36BA Part 2 - Phase I	12APR05A	13MAY05A
T64-310000	100	S36BOA Site Grading for 2 ft Cover Constr.	26MAY05A	28OCT05A
T64-220500	100	Demobilization - 36BA Part 2 - Phase I	19SEP05A	23NOV05A
T64-314000	100	S36BOA - Fire Station Demolition	20FEB06A	09MAR06A
T64-315000	100	S36 BOA Grading-Drainage from CAT N of B.A. {S3}	29NOV05A	28SEP06A
T64-313000	100	S36 BOA Subgrade & Site Grading by CAT {S3}	25OCT05A	20SEP06A
T64-213000	100	Revegetation - 36BOA Part 2 & related BA	16OCT06A	20OCT06A
T64-252000	100	Mobiliz.- Sec 36 Subgrade (w/Basin A North Subg)	03JUL06A	17JUL06A
T64-312000	100	S36 BOA Site Grading by Basin A North	05JUL06A	14NOV06A
T64-225000	100	<<<<<<Imp. Finish>>>>>> - 36BA		14NOV06A
T64-INF2	100	Sect. 36 BOA Grading (Subgrade) Constr - Part 2	12APR05A	20OCT06A
T64-340000	100	Sec 36 BOA - Project Support	16JUN03A	20OCT06A
T64-INF	100	Sect. 36 Balance of Area Soils Remediation	16JUN03A	20OCT06A
T66-230100	96	Prep Const Completion Rpt (CCR) - 36BA	25JAN05A	05DEC07
T66-230110	0	Regulator/Committee Review CCR - 36BA	06DEC07	07JAN08
T66-230120	0	Incorp/Resp to Cmts/Issue Draft CCR -36BA	08JAN08	06FEB08
T66-230130	0	EPA -State Prep & Issue Acpt Ltr CCR-36BA	07FEB08	07MAR08
T66-230140	0	Project Complete - Section 36 BOA		07MAR08
T66-INF1	91	Const Completion Rpt (CCR) Process - 36BA	25JAN05A	07MAR08
T66-INF	91	Const Completion Rpt (CCR) Process - 36BOA	25JAN05A	07MAR08
Secondary Basins Soil Remediation				
SB2-120100	100	Prepare/Revise Design Scope of Work - SEHH	23AUG99A	10DEC99A
SB2-122100	100	<<<<< DesignScope Deadline >>>>>- SEHH		17SEP99A
SB2-121100	100	Regulator/RMA Committee Review Draft SOW - SEHH	18SEP99A	17OCT99A
SB2-130100	100	Prepare 30% (Conceptual) Design - SEHH	18OCT99A	10DEC99A
SB2-140100	100	Regulator / Committee Rev. & Public Input - SEHH	11DEC99A	09JAN00A
SB2-150100	100	Prepare 60% Design - SEHH	10JAN00A	10MAR00A
SB2-160100	100	Regulator / Committee Review - SEHH	11MAR00A	09APR00A
SB2-170100	100	Prepare 95% (Draft Final) Design - SEHH	10APR00A	26MAY00A
SB2-175100	100	<<<<<<<Design Deadline>>>>>> - SEHH		26MAY00A
SB2-180100	100	Regulator / Committee Review - SEHH	27MAY00A	25JUN00A

ACTIVITY ID #	PERCENT COMPLETE	ACTIVITY DESCRIPTION	EARLY START	EARLY FINISH
Secondary Basins Soil Remediation				
SB2-190100	100	Prepare 100% Design - SEHH	26JUN00A	25AUG00A
SB2-INF1	100	Secondary Basins Design - SEHH	23AUG99A	25AUG00A
SB2-200100	100	ESD to 100% Design Package - SEHH	28AUG00A	16OCT01A
SB2-200200	100	DCN to 100% Design Package - SEHH	17OCT01A	31JAN02A
SB2-INF	100	Secondary Basins Design - SEHH	23AUG99A	31JAN02A
SB3-109100	100	PMC Prepare Task Order Proposal - SEHH	22JAN01A	13FEB01A
SB3-110100	100	RVO Procurement Cycle - SEHH	13FEB01A	21MAR01A
SB3-109200	100	PMC Prepare Task Order Proposal - SESC	18DEC01A	07FEB02A
SB3-110200	100	RVO Procurement Cycle - SESC	08FEB02A	28JUN02A
SB4-120100	100	Mobilization - SEHH	21MAR01A	21AUG01A
SB4-125100	100	<<<<<<Imp. Start Deadline>>>>>> - SEHH	21MAR01A	
SB4-130100	100	Excavate HHE Soil - SEHH	08JUN01A	24AUG01A
SB4-140000	100	Landfill HH Soil - SEHH	08JUN01A	24AUG01A
SB4-130150	100	Backfill HHE Soil - SEHH	20AUG01A	31AUG01A
SB4-178500	100	BOR3 Support to Secondary Basin HHE Soils - SHEE	20AUG01A	31AUG01A
SB4-170100	100	Demobilization - SEHH	04SEP01A	09NOV01A
SB4-176100	100	Revegetation - SEHH	29OCT01A	09NOV01A
SB4-120200	100	Mobilization - SESC	15JUL02A	27SEP02A
SB4-130200	100	Excavate Biota Soil - SESC	04SEP02A	21JAN03A
SB4-140100	100	Consolidation of Biota Soil to Basin A - SESC	16SEP02A	21JAN03A
SB4-150200	100	Backfill w/Borrow Material -SESC	07NOV02A	18FEB03A
SB4-178000	100	BOR3 Support to Secondary Basin Cap - SESC	07NOV02A	18FEB03A
SB4-170200	100	Demobilization - SESC	30JAN03A	14MAR03A
SB4-175200	100	<<<<<<Imp. Finish Deadline>>>>> - SESC		26FEB03A
SB4-190100	100	Project Support - Secondary Basin SEHH	21MAR01A	26FEB03A
SB4-INF	100	Secondary Basins Remediation - SEHH	21MAR01A	26FEB03A
SB4-175300	40	Secondary Basins Soil Rem - Part 1 CSV Removal	05NOV07A	02JAN08
SB6-180100	100	Prep Construction Cmplt Report (CCR) - SEHH	27FEB03A	28MAY03A
SB6-180110	100	Regulator/Committee Review CCR - SEHH	06JUN03A	18AUG03A
SB6-180120	100	Incorp/Respond to Comments/Issue Draft CCR-SEHH	19AUG03A	02DEC03A
SB6-180130	100	EPA - State Prepare & Issue Accept Ltr	08DEC03A	15JUL04A
SB6-180140	100	Project Complete - Secondary Basins Soil Rem.		15JUL04A
SB6-INF	100	Const Cplt Rprt (CCR) Process-SEHH	27FEB03A	15JUL04A
SB6-190200	0	Construction Cmplt Report Addendum - SBSCV	22DEC07	22MAY08
Complex(Army)Disposal Trenches Remediation-Cover				
CT2-120000	100	Prepare / Revise Design Scope of Work - CXTR	17DEC02A	22MAY03A
CT2-122000	100	<<<<< DesignScope Deadline >>>>>- CXTR		06MAR03A
CT2-125000	100	Regulator / RMA Committee Review - CXTR	07MAR03A	18APR03A
CT2-130000	100	Prepare 30% (Conceptual) Design - CXTR	23MAY03A	12AUG03A
CT2-140000	100	Regulator / Committee Rev. & Public Input - CXTR	13AUG03A	19SEP03A
CT2-151100	100	UXO Surface Walk - CXTR	07JUN04A	18JUN04A
CT2-130009	100	Borrow Area 9c Site Characterization	11MAY04A	15OCT04A
CT2-130010	100	Borrow Area 10 Site Characterization	03MAR03A	15OCT04A
CT2-151000	100	Prepare 95% Subgrade Design - CXTR	07MAY04A	28SEP04A
CT2-161000	100	95% Design - Gradefill Regulator Review - CXTR	30SEP04A	29OCT04A
CT2-191000	100	Prepare 100% Subgrade Design - CXTR	30SEP04A	29MAR05A
CT2-INF1	100	Complex (Army) Trenches Subgrade Design	17DEC02A	29MAR05A
CT2-160000	100	60% Cover Design -- Reg. Rev. - CXTR (Not used)	31JAN05A	31JAN05A
CT2-170000	100	Prepare 95% Cover Design - CXTR (part of ICSD)	31JAN05A	08JUN06A
CT2-175000	100	<<<<<<Design Deadline>>>>>> - CXTR		08JUN06A
CT2-180000	100	Regulator / Committee Review - 95% ICSD for CXTR	09JUN06A	10JUL06A
CT2-190000	100	Prepare 100% ICSD - CXTR	09JUN06A	29SEP06A
CT2-174100	100	Prepare/Revise 95% ICS Design - CXTR	02JAN07A	03APR07A
CT2-174105	100	Reg. Review Revised 95% ICS Design - CXTR	04APR07A	03MAY07A
CT2-174110	100	Prepare/Revise 100% ICS Design - CXTR	30APR07A	23JUL07A
CT2-195000	100	Reg Review Revised 100% ICS Design - CXTR	25JUL07A	23AUG07A

ACTIVITY ID #	PERCENT COMPLETE	ACTIVITY DESCRIPTION	EARLY START	EARLY FINISH
Complex(Army)Disposal Trenches Remediation-Cover				
CT2-195001	100	Revise & Submit Final 100% ICS Design - CXTR	24AUG07A	23OCT07A
CT2-INF2	100	Complex (Army) Trenches Cover Design [ICSD]	31JAN05A	23AUG07A
CT2-INF	100	Complex (Army) Trenches Design	17DEC02A	23AUG07A
CT3-109000	100	PMC Prepare TO Proposal - Subgrade -- CXTR	12MAY05A	27MAY05A
CT3-110000	100	RVO Procurement Cycle - Subgrade -- CXTR	27MAY05A	27JUL05A
CT3-109200	100	PMC Prepare Task Order Proposal - Cover -- CXTR	05MAR07A	23MAR07A
CT3-110200	100	RVO Procurement Cycle - Cover -- CXTR	26MAR07A	04JUN07A
CT4-120000	100	Mobilization - Gradefill -- CXTR	07SEP05A	24OCT05A
CT4-125000	100	<<<<<<Imp. Start Deadline>>>>>> - CXTR	27JUL05A	
CT4-179520	100	BOR 10 Suppt Complex Disp Trenches G/F	02NOV05A	16JAN06A
CT4-160000	100	Install Gradefill - CXTR {S3}	24OCT05A	31AUG06A
CT4-169000	100	Demobilization - Gradefill -- CXTR	31JUL06A	29SEP06A
CT4-160500	100	Temporary Revegetation (Gradefill) - CXTR	16MAR07A	21MAR07A
CT4-INF1	100	CAT Subgrade Construction	07SEP05A	21MAR07A
CT4-170100	100	Subgrade Prep - CAT	13SEP07A	16NOV07A
CT4-171000	70	BBM Placement - CAT	19SEP07A	26DEC07
CT4-171010	47	Choke Surface - CAT	29OCT07A	11DEC07
CT4-179440	20	BOR 10 Support CAT Cover	29OCT07A	24MAR08
CT4-170000	0	CBL/Cover Soil/Perimeter GF - CAT	29JAN08	24MAR08
CT4-182000	0	Soil Amendments - CAT	25MAR08	21APR08
CT4-182001	0	Prefinal Inspection - CAT	22APR08	22APR08
CT4-180000	0	Perm Reveg & Irrigation Setup - CAT	22APR08	19MAY08
CT4-200200	0	Certification Report - CAT RCRA-Eq Cover	23APR08	15OCT08
CT4-180001	0	Final Inspection - CAT	20MAY08	20MAY08
CT4-186000	0	Irrigation - CAT	01JUN08	31AUG08
CT4-INF2	21	CAT RCRA-Equivalent Cover Construction	13SEP07A	29AUG08
CT4-187000	0	Construct Engineering Controls - CAT	02SEP08	04DEC08
CT4-190000	0	Demobilization - CAT Cover	05DEC08	18DEC08
CT4-195000	0	<<<<<<Imp. Finish Deadline>>>>>> - CXTR		18DEC08
CT4-210000	68	Project Support - Complex (Army) Trenches Rem	07SEP05A	18DEC08
CT4-INF	68	Complex (Army) Trenches Rem - Cover Construction	07SEP05A	18DEC08
CT6-210000	100	SG - Prep Constr. Cmplt Report (CCR) - CXTR	06NOV06A	09JAN07A
CT6-210010	100	SG - Regulator/ Committee Review CCR - CXTR	10JAN07A	24JAN07A
CT6-210020	100	SG- Incorp/Resp. to Comments/Issue Dr. CCR -CXTR	25JAN07A	08FEB07A
CT6-210030	0	EPA - State Prep. & Iss. Accept Ltr CCR - CAT SG	24NOV07	27DEC07
CT6-210040	0	Subgrade CCR Complete Complex Army Trench		27DEC07
CT6-INF1	93	Subgrade - Const Cplt Rprt (CCR) Process-CXTR	06NOV06A	27DEC07
CT6-200000	0	Prep Constr Cmplt Report (CCR)-ICS Covers	22OCT09	22DEC09
CT6-200010	0	Regulator/Committee Review CCR-ICS Covers	23DEC09	24JAN10
CT6-200020	0	Incorp/Resp to Comments/Iss Draft CCR-ICS Covers	25JAN10	23FEB10
CT6-200030	0	EPA-State Prepare & Iss Accept Ltr CCR-ICS Cover	24FEB10	25MAR10
CT6-200040	0	CCR Complete - ICS Covers		25MAR10
CT6-INF2	0	Constr Cmplt Rprt (CCR) Process - ICS Covers	22OCT09	25MAR10
CT6-INF	31	Const Cplt Rprt (CCR) Process-CXTR	06NOV06A	25MAR10
CT7-600000	0	CAT Cover-Begin 5 Year Veg. Obs. & Rprt Period	02SEP08	17NOV10
CT7-100000	0	<<<< Short-Term M&M >>>> - CAT Cover	02SEP08	17NOV10
CT6-300000	0	Prep. Part 2 - CCR to document OPS - CXTR	03DEC13	02FEB14
CT6-300010	0	Regulator/ Committee Review Part 2 CCR - CXTR	03FEB14	04MAR14
CT6-300020	0	Incorp/Respond to Comments/Issue Draft CCR -CXTR	05MAR14	03APR14
CT6-300030	0	EPA - State Prepare & Issue Accept Ltr CCR-CXTR	04APR14	05MAY14
CT6-300040	0	Project Complete -Complex Army Trench Cover		05MAY14
CT6-INFPR	0	Part 2 to the Const Cplt Rprt (CCR) - CXTR	03DEC13	05MAY14
CT8-600000	0	CAT Cover - 5-Yr Veg Observation & Rpt Period	18NOV10	02DEC13
CT8-100000	0	Post Remediation Operations/Maintenance - CXTR	18NOV10	30SEP36
Shell Disposal Trenches Remediation - Cover				
ST2-120000	100	Prepare / Revise Design Scope of Work - SHTR	17DEC02A	22MAY03A

Shell Disposal Trenches Remediation - Cover

ACTIVITY ID #	PERCENT COMPLETE	ACTIVITY DESCRIPTION	EARLY START	EARLY FINISH
ST2-122000	100	<<<<< DesignScope Deadline >>>>>- SHTR		06MAR03A
ST2-125000	100	Regulator / RMA Committee Review - SHTR	07MAR03A	18APR03A
ST2-130000	100	Prepare 30% (Conceptual) Design - SHTR	23MAY03A	12AUG03A
ST2-140000	100	Regulator / Committee Rev. & Public Input - SHTR	12AUG03A	19SEP03A
ST2-171000	100	Prepare 95% Subgrade Design - SHTR	15APR04A	22JUL04A
ST2-181000	100	95% Regulator / Committee Review - Subgrade SHTR	22JUL04A	23AUG04A
ST2-191000	100	Prepare 100% Subgrade Design - SHTR	24AUG04A	23DEC04A
ST2-INF1	100	Shell Disposal Trenches Subgrade Design	17DEC02A	23DEC04A
ST2-150000	100	Prep. 60% RCRA Equiv.Cover (R.E.C.) Design -SHTR	29JUN04A	19OCT04A
ST2-160000	100	60% Regulator / Committee Review (R.E.C.)- SHTR	19OCT04A	22NOV04A
ST2-170000	100	Prepare 95% (R.E.C.) Design - SHTR	19OCT04A	24FEB05A
ST2-175000	100	<<<<<< Design Deadline >>>>>>>> - SHTR		24FEB05A
ST2-180000	100	95% Regulator / Committee Review (R.E.C.)- SHTR	25FEB05A	28MAR05A
ST2-190000	100	Prepare 100% (R.E.C.) Design - SHTR	25FEB05A	01DEC05A
ST2-195000	100	Revise 100% (R.E.C) Design (Rev 1) - SHTR	13FEB06A	04MAY06A
ST2-123050	100	Prepare 100% ICSD Design - Shell 2 ft. Cov	09JUN06A	29SEP06A
ST2-174100	100	Prepare/Revise 95% ICS Design - SHTR	02JAN07A	03APR07A
ST2-174105	100	Reg. Review Revised 95% ICS Design - SHTR	04APR07A	03MAY07A
ST2-174110	100	Prepare/Revise 100% ICS Design - SHTR	30APR07A	23JUL07A
ST2-174112	100	Reg Review Revised 100% ICS Design - SHTR	25JUL07A	23AUG07A
ST2-INF2	100	Shell Disposal Trenches Cover Design [ICSD]	29JUN04A	23AUG07A
ST2-INF	100	Shell Disposal Trenches Design - Cover	17DEC02A	23AUG07A
ST3-109100	100	PMC Prepare TO Proposal - Subgrade SHTR	16AUG04A	03SEP04A
ST3-110100	100	RVO Procurement Cycle - Subgrade SHTR	03SEP04A	04FEB05A
ST3-109000	100	PMC Prepare T. O. Proposal - Cover - SHTR	05DEC05A	16MAY06A
ST3-110000	100	RVO Procurement Cycle - Cover SHTR	16MAY06A	08AUG06A
ST3-111050	100	PMC Prepare TOP - Shell 2 Ft Cover	25JUN07A	13JUL07A
ST3-111100	100	RVO Procurement Cycle - Shell 2 Ft Cover	16JUL07A	25OCT07A
ST4-120100	100	Subgrade S/C Mobilization - SHTR	12APR05A	24MAY05A
ST4-125000	100	<<<<<<Imp. Start Deadline>>>>>> - SHTR	04FEB05A	
ST4-130000	100	Install Gradefill - SHTR	02MAY05A	26JUL05A
ST4-120110	100	Subgrade S/C- Demobilization- SHTR	27JUL05A	23SEP05A
ST4-INF1	100	SDT RCRA-Equivalent Cover Subgrade Construction	12APR05A	26JUL05A
ST4-440000	100	Stockpile AZ Soils & Sample AZ in BA 10 - SHTR	02NOV05A	16DEC05A
ST4-120000	100	Cover S/C - Mobilization - SHTR	09AUG06A	06SEP06A
ST4-142200	100	Demonstration Pad - SHTR	11SEP06A	20SEP06A
ST4-142000	100	Install Biota Barrier - SHTR	26SEP06A	11DEC06A
ST4-140000	100	Install RCRA-Equivalent Cover System - SHTR	05MAR07A	18JUN07A
ST4-190110	100	Place Soil Amendments - SHTR	13JUN07A	19JUN07A
ST4-179900	100	BOR10 Support to Shell Disp Trenches Cover	02NOV05A	19JUN07A
ST4-190000	100	Seed Perm. Vegetation Over Soil Cover/Cap-SHTR	20JUN07A	23JUN07A
ST4-190120	100	Setup / Irrigate Veget. / Inst. Er. Monum. SHTR	04JUN07A	15SEP07A
ST4-200000	100	Cover Construction S/C Demobilization - SHTR	18JUN07A	16OCT07A
ST4-210200	88	Certification Report - Shell RCRA-Eq Cover	16JUL07A	12DEC07
ST4-INF2	97	SDT RCRA-Equivalent Cover Construction	09AUG06A	12DEC07
ST4-311STM	0	Stormwater Controls - Shell 2 Ft Cover	01FEB08	31AUG09
ST4-311000	0	Subgrade Prep/Cover Soil - West Shell 2 Ft Cover	01FEB08	25FEB08
ST4-179920	0	BA 3 Support to Shell 2 Ft Cover	01FEB08	25FEB08
ST4-311001	0	Subgrade Prep/Cover Soil - East Shell 2 Ft Cover	21MAY08	19JUN08
ST4-311005	0	Soil Amendments - Shell 2 Ft Cover	20JUN08	18JUL08
ST4-311006	0	Prefinal Inspection - Shell 2 Ft Cover	21JUL08	21JUL08
ST4-311500	0	Perm Reveg & Irrigation Setup - Shell 2 Ft Cover	21JUL08	20FEB09
ST4-311502	0	Final Inspection - Shell 2 Ft Cover	23FEB09	23FEB09
ST4-311501	0	Irrigation - Shell 2 Ft Cover	01JUN09	31AUG09
ST4-189000	0	Construct Engineering Controls - Shell 2 Ft	01SEP09	04DEC09
ST4-311600	0	Demobilization - Shell 2 Ft Cover	07DEC09	18DEC09
ST4-INF3	0	Shell 2-Ft Cvr Constr (CS thru Irrig-ICS 2)	01FEB08	18DEC09
ST4-205000	0	<<<<<<Imp. Finish Deadline - ST>>>>>>>>>> - SHTR		18DEC09

ACTIVITY ID #	PERCENT COMPLETE	ACTIVITY DESCRIPTION	EARLY START	EARLY FINISH
Shell Disposal Trenches Remediation - Cover				
ST4-220000	58	Project Support - Shell Disposal Trenches Rem	04FEB05A	18DEC09
ST4-INF	58	Shell Disposal Trenches Remed-Cover Construction	04FEB05A	18DEC09
ST6-210050	100	Prep. Subgrade Constr. Cmplt Rpt. (CCR) - SHTR	21DEC06A	01FEB07A
ST6-210060	100	Regulator/Committee Review Subgrade CCR - SHTR	02FEB07A	09FEB07A
ST6-210070	100	Incorp/Respond to Comments/Issue Draft SG CCR-ST	12FEB07A	15MAR07A
ST6-210000	50	Prep. Part 1 Constr. Cmplt Rpt. (CCR) - SHTR	29OCT07A	31DEC07
ST6-210010	0	Regulator/Committee Review Part 1 CCR - SHTR	02JAN08	31JAN08
ST6-210020	0	Incorp/Respond to Comments/Issue Draft P1 CCR-ST	01FEB08	01MAR08
ST6-210030	0	EPA - State Prepare & Issue Accept Ltr P1 CCR-ST	02MAR08	02APR08
ST6-210040	0	CCR Part 1 Complete - Shell Trenches Rem.		02APR08
ST6-INF1	73	Const Cplt Rprt (CCR) Process- Shell RCRA Eq Cov	21DEC06A	02APR08
ST6-210001	0	Prep Constr. Cmplt Rpt. (CCR) - ICS Covers	22OCT09	22DEC09
ST6-210011	0	Regulator/Committee Review CCR - ICS Covers	23DEC09	24JAN10
ST6-210021	0	Incorp/Resp to Comm/Issue Draft CCR-ICS Covers	25JAN10	23FEB10
ST6-210031	0	EPA-State Prep & Issue Accept Ltr CCR-ICS Covers	24FEB10	25MAR10
ST6-210032	0	CCR Complete - ICS Covers		25MAR10
ST6-INF2	0	Const Cplt Rprt (CCR) Process - ICS Covers	22OCT09	25MAR10
ST6-INF	29	Const Cplt Rprt (CCR) Process-SHTR	21DEC06A	25MAR10
ST7-600000	3	5 Year Veget. Obs & Report Period - SHTR	29OCT07A	17NOV10
ST7-100000	12	<<<< Short-Term M&M >>>> - SDT Cover	02JUL07A	17NOV10
ST6-610000	0	Prep Part 2 - CCR to document OPS - SHTR	01DEC11	02FEB12
ST6-610010	0	Regulator/Committee Review Part 2 CCR - SHTR	03FEB12	05MAR12
ST6-610020	0	Incorp/Respond to Comments/Issue Draft P2 CCR-ST	06MAR12	04APR12
ST6-610030	0	EPA - State Prepare & Issue Accept Ltr P2 CCR-ST	05APR12	04MAY12
ST6-610040	0	CCR Part 2 Complete - Shell Cover		04MAY12
ST6-INFPR	0	Part 2 to the Const Cplt Rprt (CCR) -SHTR	01DEC11	04MAY12
ST8-600000	0	SDT Cover - 5-Yr Veg Obs & Rpt Per (Post Rem)	18NOV10	30NOV11
ST8-100000	0	Post Remediation Operations/Maintenance - SHTR	18NOV10	30SEP36
North Plants Soil Remediation				
NP2-INF	53	NP Soils Remediation	23JUL07A	21MAR08
NP2-110000	100	Prepare / Revise Sampling Analysis Plan - NP	05JUN03A	07NOV03A
NP2-125500	100	Prepare Feasibility Study - NP	03NOV03A	03NOV03A
NP2-110500	100	Perform Sampling and Analysis	10NOV03A	07MAY04A
NP2-120000	100	Prepare / Revise Design Scope of Work - NP	19JUL04A	14SEP04A
NP2-122000	100	<<<<< DesignScope Deadline >>>>>- NP		14SEP04A
NP2-125000	100	Regulator / RMA Committee Review - DSOW - NP S	14SEP04A	02NOV04A
NP2-130000	100	Prepare 30% (Conceptual) Design - NP Soils	30AUG04A	25JAN05A
NP2-140000	100	Regulator / Comm. Rev. & Input - NP 30%	25JAN05A	04MAR05A
NP2-150000	100	60% Design - NP (Not Applicable)	25JAN05A	25JAN05A
NP2-170000	100	Prepare Design - NP	25JAN05A	25JAN05A
NP2-171000	100	Complete Construction Drawings NP (Vegetation)	03OCT05A	22FEB06A
NP2-180130	89	PMC Prep Draft PREAP for Agency Review - NP	23JUL07A	12DEC07
NP2-170100	64	PREAP Prep/Approval Process - NP	23JUL07A	08FEB08
NP2-510550	53	ESD to Eliminate NP Soil Cover	23JUL07A	21MAR08
NP2-175000	0	<<<<<<Design Deadline>>>>>> - NP Soils		21MAR08
NP8-100000	0	Post Remediation Operations/Maintenance - NP	18NOV10	30SEP36
Section 35 Soil Remediation				
T52-120000	100	Prepare / Revise Design Scope of Work - 35S	01DEC98A	05APR99A
T52-122000	100	<<<<< DesignScope Deadline >>>>>- 35S		20JAN99A
T52-125000	100	Regulator / RMA Committee Review - 35S	21JAN99A	19FEB99A
T52-130000	100	Prepare 30% (Conceptual) Design - 35S	19FEB99A	28MAY99A
T52-140000	100	Regulator / Committee Rev. & Public Input - 35S	01JUN99A	26JUN99A
T52-150000	100	Prepare 60% Design - 35S	28JUN99A	29SEP00A
T52-160000	100	Regulator / Committee Review - 35S	30SEP00A	29OCT00A

ACTIVITY ID #	PERCENT COMPLETE	ACTIVITY DESCRIPTION	EARLY START	EARLY FINISH
Section 35 Soil Remediation				
T52-170000	100	Prepare 95% (Draft Final) Design - 35S	30OCT00A	20NOV01A
T52-175000	100	<<<<<<Design Deadline>>>>>> - 35S		20NOV01A
T52-180000	100	Regulator / Committee Review - 35S	21NOV01A	21DEC01A
T52-190000	100	Prepare 100% Design - 35S	26DEC01A	15FEB02A
T52-185000	100	Sect. 35 Soil Rem. Sampling and Design - SCL	22FEB05A	27SEP05A
T52-INF	100	Sect. 35 Soils Design	01DEC98A	27SEP05A
T53-109000	100	PMC Prepare Task Order Proposal - 35S	21JAN02A	06FEB02A
T53-110000	100	RVO Procurement Cycle - 35S	07FEB02A	28JUN02A
T53-301000	100	PMC Prepare TO Proposal - SCL- Sect 35 Soils	10OCT05A	25OCT05A
T53-315000	100	RVO Procurement Cycle - SCL - Sect 35 Soils	25OCT05A	27DEC05A
T54-120000	100	Mobilization - 35S	28JUN02A	31JAN03A
T54-125000	100	<<<<<<Imp. Start Deadline>>>>>> - 35S	28JUN02A	
T54-160000	100	Excavate HH/Biota Soil - 35S	10SEP02A	03FEB03A
T54-190000	100	Landfill HH/Chemical Sewer - 35S	10SEP02A	17JAN03A
T54-170000	100	Consolidation of Biota Soil to Basin A - 35S	15NOV02A	03FEB03A
T54-153000	100	Survey Remaining Chemical Sewer Pipe - 35S	24SEP02A	13JAN03A
T54-155000	100	Excavate/Strip Remaining Sewer Overburden - 35S	24SEP02A	13JAN03A
T54-158000	100	Excavate Remaining Chemical Sewer Pipe - 35S	24SEP02A	13JAN03A
T54-202000	100	Backfill w/Sewer Overburden - 35S	09JAN03A	21FEB03A
T54-177000	100	BOR3 Support to Section 35 Soils - 35SR	09JAN03A	21FEB03A
T54-200000	100	Backfill w/Borrow Material - 35S	09JAN03A	21FEB03A
T54-240000	100	Demobilization - 35S	30JAN03A	14MAR03A
T54-245000	100	<<<<<<Imp. Finish Deadline>>>>>> - 35S		26FEB03A
T54-326000	100	Mobilization - Sec. 35 - SCL	06JAN06A	14MAR06A
T54-420210	100	Remediate Biota - Sec. 35 - SCL	20FEB06A	20JUN06A
T54-305100	100	Place HHE in ELF- SCL - S35 Soils	10APR06A	26APR06A
T54-305200	100	Place HHE in HWL - Sand Creek Lateral - S35 Soil	21FEB06A	21APR06A
T54-306000	100	Backfill SCL Area - HHE& Biota - Sect. 35 Soil	27MAR06A	28JUL06A
T54-307000	100	Borrow Area 3 Support of SCL - Sect. 35 Soil	27MAR06A	28JUL06A
T54-500000	100	Demobilization - Sect. 35 Soils	20JUL06A	28JUL06A
T54-360500	100	Available for Reveg. - SCL Area - Sect. 35 Soils		28JUL06A
T54-INF3	100	Sect. 35 Soil Rem. - SCL	06JAN06A	28JUL06A
T54-260000	100	Section 35 Soil Remediation Project Support	15JUL02A	28JUL06A
T54-INF	100	Sect. 35 Soil Remediation	28JUN02A	28JUL06A
T56-250000	100	Prep Construction Cmplt Report (CCR) - 35S	27FEB03A	21AUG03A
T56-250010	100	Regulator/Committee Review CCR - 35S	21AUG03A	18SEP03A
T56-250020	100	Incorp/Respond to Comments/Issue Draft CCR - 35S	19SEP03A	15NOV03A
T56-250030	100	EPA - State Prepare & Issue Accept Ltr CCR -35S	16NOV03A	15JUL04A
T56-250040	100	Project Complete - Section 35 Soil Remediation		15JUL04A
T56-INF1	100	Const Cplt Rprt (CCR) Process-SCL - S35	27FEB03A	15JUL04A
T56-100000	100	Prep Construction Cmplt Report (CCR) - SCL-S35	07AUG06A	15FEB07A
T56-100010	100	Regulator/Committee Review CCR - SSC - S35	16FEB07A	09APR07A
T56-100020	100	Incorp/Respond to Comments/Issue Draft CCR - SCL	01MAY07A	21MAY07A
T56-100030	0	EPA - State Prepare & Issue Accept Ltr CCR - SCL	24NOV07	27DEC07
T56-100040	0	Project Complete - Section 35 Soils Rem SCL		27DEC07
T56-INF2	94	Const Cplt Rprt (CCR) Process-SCL - S35	07AUG06A	27DEC07
T56-INF	98	Const Cplt Rprt (CCR) Process-35S	27FEB03A	27DEC07
North Plants Structure Demolition and Removal				
NS2-120000	100	Prepare / Revise Design Scope of Work - NPST	28FEB00A	09JUN00A
NS2-122000	100	<<<<< Design Scope Deadline >>>>>- NPST		31MAR00A
NS2-125000	100	Regulator / RMA Committee Review - NPST	31MAR00A	29APR00A
NS2-130000	100	Prepare 30% (Conceptual) Design - NPST	12JUN00A	18AUG00A
NS2-140000	100	Regulator / Committee Rev. & Public Input - NPST	19AUG00A	18SEP00A
NS2-150000	100	Prepare 60% Design - NPST	21AUG00A	19DEC00A
NS2-160000	100	Regulator / Committee Review - 60% Design - NPST	20DEC00A	23JAN01A
NS2-150001	100	Specialized Equip Destruction 95% Design	10JUL00A	20OCT00A

ACTIVITY ID #	PERCENT COMPLETE	ACTIVITY DESCRIPTION	EARLY START	EARLY FINISH
North Plants Structure Demolition and Removal				
NS2-160100	100	Regulator / Committee Review - 95% Design NPSED	21OCT00A	19NOV00A
NS2-150003	100	Specialized Equip Destruction REVISED 95% Design	20NOV00A	18JAN01A
NS2-160101	100	Reg / Comm Review - REVISED 95% Design NPSED	19JAN01A	17FEB01A
NS2-150002	100	Specialized Equip Destruction 100% Design	19FEB01A	12APR01A
NS2-160200	100	Regulator / Committee Review - 100% Design NPSED	31MAR01A	29APR01A
NS2-170000	100	Prepare 95% (Draft Final) Design - NPST	20DEC00A	18APR01A
NS2-175000	100	<<<<<<Design Deadline>>>>>> - NPST		18APR01A
NS2-180000	100	Regulator / Committee Review - NPST	19APR01A	18MAY01A
NS2-190000	100	Prepare 100% Design - NPST	19APR01A	13JUL01A
NS2-INF	100	N. Plants Structure Demo Design	28FEB00A	13JUL01A
NS2-110550	100	Prepare / Review /Approve Volume ESD - NP Soils	10MAY04A	28SEP04A
NS3-090010	100	PMC Prepare Task Order Proposal - GBEQ	28DEC00A	19JAN01A
NS3-100010	100	RVO Procurement Cycle - GBEQ	19JAN01A	21MAR01A
NS3-090000	100	PMC Prepare Task Order Proposal - NPST	29JUN01A	18JUL01A
NS3-100000	100	RVO Procurement Cycle - NPST	18JUL01A	07AUG01A
NS4-105200	100	Mobilization - NP Spec Equip Destruction	21MAR01A	10AUG01A
NS4-106000	100	<<<<<<Imp. Start Deadline>>>>>> - GBEQ	21MAR01A	
NS4-130100	100	Agent Air Monitoring - GBEQ	23JUL01A	10AUG01A
NS4-135100	100	Destruction of Specialized Equipment - GBEQ	23JUL01A	17AUG01A
NS4-116000	100	Destruction of Standard Equipment - GBEQ	30JUL01A	17AUG01A
NS4-160100	100	Demobilization - GBEQ	10AUG01A	20SEP01A
NS4-105000	100	Mobilization - NP Structures Demolition	07AUG01A	21DEC01A
NS4-144100	100	Excavate HH/Biota Soil - NPST	27NOV01A	05FEB02A
NS4-116200	100	Destruction of Remaining Standard Equipment GBEQ	12DEC01A	14MAY02A
NS4-135200	100	Destruction of Remaining Specialized Equip GBEQ	12DEC01A	14MAY02A
NS4-140000	100	Agent Caustic Treatment - NPST	13DEC01A	13DEC01A
NS4-146000	100	Consolidate Biota Soil to Basin A - NPST	13DEC01A	05FEB02A
NS4-132000	100	Survey Chemical Sewer Lines - NPST	31DEC01A	29APR02A
NS4-142100	100	Excavate Non-Agent Chemical Sewer - NPST	31DEC01A	29APR02A
NS4-142000	100	Excavate Agent Chemical Sewer - NPST	31DEC01A	02MAY03A
NS4-110000	100	Nonagent Dust and Safety Sampling - NPST	03JAN02A	15MAY02A
NS4-135000	100	Agent Structures Demolition - NPST	03JAN02A	19FEB03A
NS4-144000	100	Excavate Agent Soil - NPST	09JAN02A	23JAN03A
NS4-115000	100	Nonagent Structures Demolition - NPST	14JAN02A	19DEC03A
NS4-125000	100	Consolidate Other Nonagent Material - NPST	06FEB02A	29MAY03A
NS4-120000	100	Landfill Sig Contaminated Nonagt Material - NPST	08FEB02A	28JAN03A
NS4-145000	100	Landfill Agent Demolition Material - NPST	08FEB02A	28JAN03A
NS4-130000	100	Agent Air Monitoring - NPST	01MAR02A	12DEC02A
NS4-150000	100	Backfill Agt/HH/Biota Areas & Chem Sewers - NPST	18MAR02A	30MAY03A
NS4-155000	100	Backfill Demo Areas - NPST	18MAR02A	30MAY03A
NS4-178000	100	BOR6 Support to No. Plants Structures Demo	18MAR02A	29APR02A
NS4-178500	100	BOR7A Support to No. Plants Structures Demo	18MAR02A	29APR02A
NS4-105100	100	Bldg. 1614 VCS/ GB 3X Decon Mob.	20MAY02A	27MAR03A
NS4-105300	100	Bldg. 1614 VCS/ GB 3X Decon Ops.	31MAR03A	16APR03A
NS4-105400	100	Bldg. 1614 VCS/ GB 3X Demob	11APR03A	18APR03A
NS4-142200	100	Excavate Sanitary Sewer - NPST	02APR03A	29MAY03A
NS4-160000	100	Demobilization - NPST	09JUN03A	11JUN03A
NS4-161000	100	<<<<<<Imp. Finish Deadline>>>>>> - NPST		04JUN03A
NS4-170000	100	Project Support - North Plants Structure Demo	21MAR01A	11JUN03A
NS4-INF	100	North Plants Structure Demolition	21MAR01A	11JUN03A
NS6-165000	100	Prep Construction Cmplt Report (CCR) - NPST	05JUN03A	12AUG03A
NS6-165010	100	Regulator/Committee Review CCR - NPST	08AUG03A	05OCT03A
NS6-165020	100	Incorp/Respond to Comments/Issue Draft CCR-NPST	06OCT03A	30MAR04A
NS6-165030	100	EPA - State Prepare & Issue Accept Ltr CCR-NPST	30MAR04A	30SEP04A
NS6-165040	100	Project Complete - North Plants Structure Demo		30SEP04A
NS6-INF	100	Const Cplt Rprt (CCR) Process-NPST	05JUN03A	30SEP04A

ACTIVITY ID #	PERCENT COMPLETE	ACTIVITY DESCRIPTION	EARLY START	EARLY FINISH
Basin F Wastepile Remediation				
WP1-110000	100	Basin F Treatability Study	08FEB99A	14NOV00A
WP1-115000	100	Integrated Conceptual Design	07JAN00A	31JAN01A
WP1-INF	100	Basin F Wastepile Treatability Testing	08FEB99A	31JAN01A
WP2-250000	100	Revise Basin F WP Remediation Design	07DEC04A	02JUN05A
WP2-120000	100	Prepare / Revise Design Scope of Work - BFWP	16OCT00A	05APR01A
WP2-122000	100	<<<<< DesignScope Deadline >>>>>- BFWP		31JAN01A
WP2-125000	100	Regulator / RMA Committee Review - BFWP	31JAN01A	01MAR01A
WP2-130000	100	Prepare 30% (Conceptual) Design - BFWP	02MAR01A	23MAY01A
WP2-140000	100	Regulator / Committee Review - BFWP	23MAY01A	22JUN01A
WP2-145000	100	Public Input - BFWP	23MAY01A	03AUG01A
WP2-150000	100	Prepare 60% Design - BFWP	22JUN01A	24JAN02A
WP2-160000	100	Regulator / Committee Review - BFWP	24JAN02A	22FEB02A
WP2-170000	100	Prepare 95% Design (Amend Closure Plan) - BFWP	25FEB02A	01JUL02A
WP2-175000	100	<<<<<<Design Deadline>>>>>> - BFWP		01JUL02A
WP2-180000	100	Regulator / Committee Review - BFWP	01JUL02A	01AUG02A
WP2-184000	100	RAB Presentation of 95% Design (Closure Plan)		24JUL02A
WP2-185000	100	Public Comment 95% Design & Closure Plan - BFWP	24JUL02A	23AUG02A
WP2-190000	100	Prepare 100% Design - BFWP	01AUG02A	07NOV02A
WP2-200000	100	Regulator / Committee Review - BFWP	08NOV02A	17DEC02A
WP2-210000	100	CDPHE Approval of 100% Design & Amendment - BFWP		17DEC02A
WP2-INF	100	Basin F Wastepile Design	16OCT00A	17DEC02A
WP3-109200	100	PMC Prepare Wastepile Rem. TO Proposal - BFWP	14OCT04A	16NOV04A
WP3-110200	100	RVO Procurement Cycle Wastepile Rem. - BFWP	16NOV04A	30MAR05A
WP4-125000	100	<<<<<<Imp. Start Deadline>>>>>> - BFWP	30MAR05A	
WP4-120000	100	Mobilization - BFWP	30MAR05A	15JUN05A
WP4-129500	100	BFWP Drying Fac. Construction (Pre-Excav)	24MAY05A	30JAN06A
WP4-129000	100	Site Preparation - BFWP	22AUG05A	31MAR06A
WP4-162000	100	Odor Control Evaluation/Slow Start - BFWP	03APR06A	17MAY06A
WP4-130000	100	Excavation of Basin F Wastepile	03APR06A	29JUN07A
WP4-140000	100	Wastepile Backfill - BFWP	25OCT06A	02AUG07A
WP4-130100	100	BOR3 Support to Basin F Wastepile - BFWP	14SEP05A	02AUG07A
WP4-134000	100	Consolidate BFWP to ELF	03APR06A	27JUL07A
WP4-135000	100	Non-Agent Demolition - BFWP	10MAR06A	27JUL07A
WP4-150000	100	Demobilization - BFWP	02JUL07A	10AUG07A
WP4-220020	86	BF Closure Cert Rpt Part 1 (BFWP Ex) - BFWP	02JUL07A	20DEC07
WP4-155000	0	<<<<<<Imp. Finish Deadline>>>>>> - BFWP		20DEC07
WP4-170000	98	Project Support - Basin F Wastepile Rem	30MAR05A	20DEC07
WP4-INF	98	Basin F Wastepile Remediation	30MAR05A	20DEC07
WP6-160000	75	Prep Construction Cmplt Report (CCR) - BFWP	07AUG07A	04JAN08
WP6-160010	0	Regulator/Committee Review CCR - BFWP	05JAN08	03FEB08
WP6-160020	0	Incorp/Respond to Comments/Issue Draft CCR-BFWP	04FEB08	22FEB08
WP6-160030	0	EPA - State Prepare & Issue Accept Ltr CCR-BFWP	23FEB08	23MAR08
WP6-160040	0	Project Complete - Basin F Wastepile		23MAR08
WP6-INF	48	Const Cplt Rprt (CCR) Process-BFWP	07AUG07A	23MAR08
Former Basin F Principal Threat Soil Remediation				
FS1-100000	100	Basin F Solidification Treatability Study	02APR01A	06APR05A
FS1-INF	100	Basin F Solidification Treatability Testing	02APR01A	06APR05A
FS2-120010	100	Prepare / Revise Design Scope of Work - FBFS	19AUG05A	05JAN06A
FS2-122010	100	<<<<< DesignScope Deadline >>>>>- FBFS		01NOV05A
FS2-125010	100	Regulator / RMA Committee Review - FBFS	01NOV05A	02DEC05A
FS2-130010	100	Prepare 30% (Conceptual) Design - FBFS	05DEC05A	28FEB06A
FS2-140010	100	Regulator / Committee Rev. & Public Input - FBFS	28FEB06A	30MAR06A
FS2-150010	100	Prepare 60% Design - FBFS	31MAR06A	26JUN06A
FS2-160010	100	Regulator / Committee Review 60% Design - FBFS	27JUN06A	27JUL06A
FS2-170010	100	Prepare 95% Design (Amend Closure Plan) - FBFS	28JUL06A	14NOV06A
FS2-175010	100	<<<<<<Design Deadline>>>>>> - FBFS		14NOV06A
FS2-180010	100	Regulator / Committee Review 95% Design - FBFS	15NOV06A	16DEC06A

ACTIVITY ID #	PERCENT COMPLETE	ACTIVITY DESCRIPTION	EARLY START	EARLY FINISH
Former Basin F Principal Threat Soil Remediation				
FS2-175020	100	Prepare Drying Facility Closure Plan	14SEP06A	30AUG07A
FS2-185010	100	Public Comment 95% Design & Closure Plan - FBFS	14DEC06A	31JAN07A
FS2-190010	100	Prepare 100% Design - FBFS	18DEC06A	13FEB07A
FS2-200000	100	Regulator / Committee Review - FBFS	14FEB07A	16MAR07A
FS2-210000	100	CDPHE Approval of 100% Design - FBFS		29MAR07A
FS2-220000	100	Closure Plan Amendment Process - FBFS	09APR07A	09MAY07A
FS2-230000	100	CDPHE Approval of Closure Plan Amendment - FBFS		09MAY07A
FS2-060090	100	Basin F Key Cut DCN	09APR07A	17AUG07A
FS2-250000	17	Basin F DF Closure Plan Approval Process	24NOV07	20DEC07
FS2-250500	0	CDPHE Approval of DF Closure Plan		20DEC07
FS2-INF	100	Former Basin F Principal Threat Soils Rem Design	19AUG05A	20DEC07
FS3-109010	100	PMC Prepare Task Order Proposal - FBFS	02OCT06A	14NOV06A
FS3-109020	100	PMC Prepare Task Order Proposal - FBFS Key Cut	26MAR07A	29MAR07A
FS3-110010	100	RVO Procurement Cycle - FBFS	14NOV06A	02APR07A
FS3-110020	100	RVO Procurement Cycle - FBFS Key Cut	29MAR07A	09APR07A
FS4-125010	100	<<<<<<Imp. Start Deadline>>>>>> - FBFS	03APR07A	
FS4-120010	100	Mobilization of Principal Threat Soil	01MAY07A	13JUL07A
FS4-130010	100	Excavation of Principal Threat Soil - FBFS	11JUL07A	01NOV07A
FS4-130020	71	Consolidation of FBFS to ELF	16JUL07A	23JAN08
FS4-130030	68	Excavation of Additional HHE Soil - FBFS	01AUG07A	23JAN08
FS4-130040	41	Backfill BFPT Excavation Areas	27AUG07A	28JAN08
FS4-230235	0	Excavate Basin F Key Cut	04DEC07	31MAR08
FS4-220020	0	Closure Cert Rpt Final Approval (DF) - BFPT	24JAN08	14JUL08
FS4-220030	0	BF Closure Cert Rpt Part 2 (PT/HHE Ex) - BFPT	24JAN08	14APR08
FS4-220010	0	Demobilization BFPT Soil	01APR08	07APR08
FS4-225010	0	<<<<<<Imp. Finish Deadline>>>>>> - FBFS		14JUL08
FS4-240010	48	Project Support - Basin F Principal Threat Soil	01MAY07A	14JUL08
FS4-INF	48	Former Basin F Principal Threat Soils Rem	01MAY07A	14JUL08
FS6-230100	0	Prep Construction Cmplt Report (CCR) - FBPT	15JUL08	13SEP08
FS6-230110	0	Regulator/Committee Review CCR - FBPT	14SEP08	13OCT08
FS6-230120	0	Incorp/Respond to Comments/Issue Draft CCR -FBPT	14OCT08	12NOV08
FS6-230130	0	EPA - State Prepare & Issue Accept Ltr CCR-FBPT	13NOV08	14DEC08
FS6-230140	0	Project Complete - Former Basin F Princ. Threat		14DEC08
FS6-INF	0	Const Cplt Rprt (CCR) Process-FBPT	15JUL08	14DEC08
Basin F and Basin F Exterior Remediation				
FC2-120100	100	Prepare/Revise Design Scope of Work - FBHH	23AUG99A	10DEC99A
FC2-122100	100	<<<<<Desing Scope Deadline>>>>>-FBHH>>>>- FBHH		17SEP99A
FC2-121100	100	Regulator/RMA Committee - FBHH	17SEP99A	17OCT99A
FC2-130100	100	Prepare 30% (Conceptual) Design - FBHH	18OCT99A	10DEC99A
FC2-140100	100	Regulator / Committee Rev. & Public Input - FBHH	11DEC99A	09JAN00A
FC2-150100	100	Prepare 60% Design - FBHH	10JAN00A	10MAR00A
FC2-160100	100	Regulator / Committee Review - FBHH	11MAR00A	09APR00A
FC2-170100	100	Prepare 95% (Draft Final) Design - FBHH	10APR00A	26MAY00A
FC2-175100	100	<<<<<<Design Deadline>>>>>> - FBHH		26MAY00A
FC2-180100	100	Regulator / Committee Review - FBHH	27MAY00A	26JUN00A
FC2-190100	100	Prepare 100% Design - FBHH	27JUN00A	28AUG00A
FC2-INF1	100	Basin F & F Exterior Design - Part I - FBHH	23AUG99A	28AUG00A
FC2-120200	100	Prepare/Revise Design Scope of Work - FBSC	16MAR01A	28AUG01A
FC2-122200	100	<<<<< Design Scope Deadline >>>>>- FBSC		15MAY01A
FC2-125200	100	Regulator / RMA Committee Review - FBSC	16MAY01A	15JUN01A
FC2-130200	100	Prepare 30% (Conceptual) Design - FBSC	18JUN01A	01JUL02A
FC2-140200	100	Regulator / Committee Rev. & Public Input - FBSC	02JUL02A	30JUL02A
FC2-140250	100	Public Input - FBSC	25JUL02A	23AUG02A
FC2-150200	100	Prepare 60% Design - FBSC	31JUL02A	22MAY03A
FC2-160200	100	Regulator / Committee Review - FBSC	23MAY03A	25JUL03A
FC2-170200	100	Prepare 95% Design (Amend Closure Plan) - FBSC	28JUL03A	30DEC03A

ACTIVITY ID #	PERCENT COMPLETE	ACTIVITY DESCRIPTION	EARLY START	EARLY FINISH
Basin F and Basin F Exterior Remediation				
FC2-175200	100	<<<<<Design Deadline>>>>>>>>>> - FBSC		30DEC03A
FC2-180200	100	Regulator / Committee Review - FBSC	31DEC03A	14APR04A
FC2-185200	100	Public Comment 95% Design & Closure Plan - FBSC	01MAR04A	30MAR04A
FC2-186220	100	RCRA Equivalent Cover Analysis	12JAN04A	25JUN04A
FC2-180240	100	RAB Presentation of 95% Design (Closure Plan)		26FEB04A
FC2-180250	100	Address Regulator 95% Design Comments - FBSC	15APR04A	30SEP05A
FC2-200300	100	Prepare Revised 95% Design - FBSC	13APR07A	18OCT07A
FC2-175300	100	<<<<<Design Deadline>>>>>>>>>> - FBSC		18OCT07A
FC2-200400	100	Regulator / Committee Review - FBSC	19OCT07A	19NOV07A
FC2-200800	100	Public Comment Revised 95% Design - FBSC	19OCT07A	19NOV07A
FC2-190200	93	Prepare 100% Design - FBSC	17MAY04A	11JAN08
FC2-200200	0	Regulator / Committee Review - FBSC	12JAN08	10FEB08
FC2-200700	0	Address Comments/Finalize Design - FBSC	11FEB08	07MAR08
FC2-210200	0	CDPHE Approval of 100% Design - FBSC		07MAR08
FC2-210400	0	BF Closure Plan Amendment Process	08MAR08	18APR08
FC2-210300	0	CDPHE Approval of Closure Plan Amendment - FBSC		18APR08
FC2-INF	95	Basin F & F Exterior Design	23AUG99A	18APR08
FC2-INF2	94	Basin F & F Exterior Design - Part II	16MAR01A	18APR08
FC3-109100	100	PMC Prepare Task Order Proposal - BF HHE Exc.	14JUN01A	12JUL01A
FC3-110100	100	RVO Procurement Cycle - BF HHE Exc.	12JUL01A	20DEC01A
FC3-102250	100	PMC Prepare Task Order Proposal - BF Biota Exc.	02OCT06A	14NOV06A
FC3-110250	100	RVO Procurement Cycle - BF Biota Exc.	14NOV06A	02APR07A
FC3-109300	0	PMC Prepare Task Order Proposal - BF Cover	27NOV07	19DEC07
FC3-110300	0	RVO Procurement Cycle - BF Cover	20DEC07	08FEB08
FC4-120100	100	Mobilization HHE Soil Excavation - FBHH	20DEC01A	08MAR02A
FC4-125100	100	<<<<<<Imp. Start Deadline>>>>>> - FBHH	20DEC01A	
FC4-141100	100	Excavate HHE Soil - FBHH	06MAR02A	08OCT02A
FC4-137100	100	Landfill HH - FBHH	06MAR02A	08OCT02A
FC4-230215	100	Excavate Basin A Biota Soils - FBBS	08MAR02A	13SEP02A
FC4-130211	100	Consolidation of Basin A Biota Soil - FBBS	08MAR02A	13SEP02A
FC4-141200	100	Excavate CSV Soil - FBHH	17APR02A	08JAN03A
FC4-176000	100	Topsoil Support to Basin F/Exterior Biota - FBBA	16JUL02A	29JAN03A
FC4-176500	100	Topsoil Support Basin F/Exterior HHE Soil - FBHH	16JUL02A	29JAN03A
FC4-240100	100	Backfill HHE Excavation w/Borrow Material - FBHH	27SEP02A	30DEC02A
FC4-240210	100	Backfill Basin A Biota Excavat. w/Borrow - FBBS	27SEP02A	30DEC02A
FC4-250100	100	Revegetation of HHE Excavations - FBHH	18NOV02A	14FEB03A
FC4-250210	100	Revegetation of Basin A Biota Excavation - FBBS	18NOV02A	14FEB03A
FC4-290210	100	Demobilization Basin A Biota Excavation - FBBS	27JAN03A	14FEB03A
FC4-291200	100	<<<<<<Imp. Finish Deadline>>>>>> - FBBS		24JAN03A
FC4-120101	100	Mobilization Deep Acute Soil Excavation	24AUG04A	17SEP04A
FC4-137101	100	Landfill Deep Acute Soil Excavation	13SEP04A	23SEP04A
FC4-141101	100	Excavation Deep Acute Soil Excavation	13SEP04A	23SEP04A
FC4-240101	100	Backfill Deep Acute Soil Excavation	13SEP04A	23SEP04A
FC4-250101	100	Revegetation Deep Acute Soil Excavation	13DEC04A	17DEC04A
FC4-290211	100	Demobilization Deep Acute Soil Excavation	07JAN05A	07JAN05A
FC4-310099	100	Deep Acute Soil Excavation - Former Basin F	24AUG04A	07JAN05A
FC4-250220	100	Revegetation of Basin F Biota Excavation - FBBS	14DEC04A	16DEC04A
FC4-290220	100	Demobilization Basin F Biota Excavation - FBBS	10JAN05A	11JAN05A
FC4-INF1	100	Basin F & Basin F Exterior HH Rem. - FBHH	20DEC01A	07JAN05A
FC4-125300	100	<<<<<<Imp. Start Deadline>>>>>> - FBGF	03APR07A	
FC4-230225	35	Excavate Basin F Biota Soils - FBBS	25OCT07A	16JAN08
FC4-130221	40	Consolidation of Basin F Biota Soil to BF - FBBS	25OCT07A	16JAN08
FC4-120300	0	Mobilization & Submittals - Basin F Cover	11FEB08	18APR08
FC4-260300	0	Basin F Subgrade Construction	21APR08	19SEP08
FC4-179000	0	BOR4 Support to Basin F/Exterior Cap - FBSC	21APR08	16OCT09
FC4-120400	0	Basin F Subgrade Prep - FBSC	22SEP08	20OCT08
FC4-270500	0	Basin F BBM Placement - FBSC	21OCT08	21JAN09
FC4-270510	0	Basin F Choke Surface - FBSC	22JAN09	18FEB09

ACTIVITY ID #	PERCENT COMPLETE	ACTIVITY DESCRIPTION	EARLY START	EARLY FINISH
Basin F and Basin F Exterior Remediation				
FC4-270400	0	Basin F CBL/Cover Soil/Perimeter GF - FBSC	19FEB09	16OCT09
FC4-280200	0	Basin F Soil Amendments - FBSC	19OCT09	18FEB10
FC4-280500	0	Basin F Engineering Controls - FBSC	19OCT09	18FEB10
FC4-280400	0	Basin F Perm Reveg & Irrigation Setup - FBSC	19FEB10	19APR10
FC4-290000	0	Basin F Irrigation - FBSC	01JUN10	31AUG10
FC4-400000	0	BF Closure Cert Rpt Part 3 (RCRA-Eq. Cvr)	01JUN10	17NOV10
FC4-290400	0	Demobilization - Basin F Cover	01SEP10	30SEP10
FC4-291400	0	<<<<<<Imp. Finish Deadline>>>>>> - FBSC		17NOV10
FC4-INF2	0	Basin F & F Ext Remediation Part II - Sub&Cvr	21APR08	17NOV10
FC4-310100	67	Project Support Basin F & Basin F Ext Rem	20DEC01A	17NOV10
FC4-INF	67	Basin F & Basin F Exterior Remediation	20DEC01A	17NOV10
FC6-300100	100	Prep Construction Cmplt Report (CCR) - FBHH	25JAN03A	27MAY03A
FC6-300110	100	Regulator/ Committee Review CCR - FBHH	27MAY03A	27JUN03A
FC6-300120	100	Incorp/Respond to Comments/Issue Draft CCR -FBHH	30JUN03A	17FEB05A
FC6-300130	100	EPA - State Prepare & Issue Accept Ltr CCR-FBHH	17FEB05A	21SEP06A
FC6-300140	100	Project Complete - HHE Excavation - FBHH		21SEP06A
FC6-INF1	100	Const Cplt Rprt (CCR) Process-BF Part I	25JAN03A	21SEP06A
FC6-300200	0	Prep Construction Cmplt Report (CCR) - FBSC	01OCT10	01DEC10
FC6-300210	0	Regulator/ Committee Review CCR - FBSC	02DEC10	04JAN11
FC6-300220	0	Incorp/Respond to Comments/Issue Draft CCR -FBSC	05JAN11	03FEB11
FC6-300230	0	EPA - State Prepare & Issue Accept Ltr CCR-FBSC	04FEB11	05MAR11
FC6-300240	0	Project Complete - Soil Cover - FBSC		05MAR11
FC6-INF2	0	Const Cplt Rprt (CCR) Process- BF II	01OCT10	05MAR11
FC6-INF	60	Const Cplt Rprt (CCR) Process- BF II	25JAN03A	05MAR11
FC7-100000	0	<<<< Short-Term M&M >>>> - Basin F Cover	01SEP10	17NOV10
FC6-610000	0	Prep Part 2 - CCR to document OPS - FBSC	02DEC14	01FEB15
FC6-610010	0	Regulator/Committee Review Part 2 CCR - FBSC	02FEB15	03MAR15
FC6-610020	0	Incorp/Respond to Comments/Issue Draft P2 CCR-FB	04MAR15	02APR15
FC6-610030	0	EPA - State Prepare & Issue Accept Ltr P2 CCR-BF	03APR15	04MAY15
FC6-610040	0	CCR Part 2 Complete - Basin F/ F Ext.		04MAY15
FC6-INFPR	0	Part 2 to the Const Cplt Rprt (CCR) - FBSC	02DEC14	04MAY15
FC8-600000	0	Basin F Cvr - 5-Yr Veg Observation & Rpt Period	18NOV10	01DEC14
FC8-100000	0	Post Remediation Operations/Maintenance - FBFE	18NOV10	30SEP36
Section 36 Lime Basins Soil Remediation				
LB1-110000	100	Lime Basins Treatability Study	12APR99A	02NOV00A
LB1-010032	100	Geophysical Survey	04OCT04A	24NOV04A
LB1-010040	100	Geotechnical Drilling	04OCT04A	09MAR05A
LB1-010018	100	Sect. 36 LB & Former Basin F ROD Amendment	23SEP04A	20OCT05A
LB1-210000	100	Lime Basins ROD Amendment/Compatibility Testing	01FEB05A	07NOV06A
LB1-INF	100	Sect. 36 LB Treatability Study/ROD Amendment	12APR99A	07NOV06A
LB2-120000	100	Prepare / Revise Design Scope of Work - 36LB	08OCT01A	02JUL02A
LB2-122000	100	<<<<< DesignScope Deadline >>>>>- 36LB		16MAY02A
LB2-125000	100	Regulator / RMA Committee Review - 36LB	16MAY02A	17JUN02A
LB2-125100	100	Soil Sampling/Testing and Test Pad Evaluation	07JUN02A	06JAN03A
LB2-130000	100	Prepare 30% (Conceptual) Design - 36LB	07JAN03A	26MAR03A
LB2-140000	100	Regulator / Committee Rev. & Public Input - 36LB	27MAR03A	28APR03A
LB2-140500	100	Field Test Pits and Odor Flux	06JUN03A	16SEP03A
LB2-150000	100	Prepare 60% Design - 36LB	02SEP03A	04NOV03A
LB2-160000	100	Regulator / Committee Review - 36LB	31OCT03A	01DEC03A
LB2-170500	100	Lime Basins Alternative Remediation Evaluation	03DEC03A	16JUN04A
LB2-INF1	100	Sec 36 Lime Basins Design (Excav Approach)	08OCT01A	16JUN04A
LB2-220000	100	Prepare / Revise Design Scope of Work - 36 LB	08AUG05A	30DEC05A
LB2-222000	100	<<<<<DesignScope Deadline>>>>>- 36LB SW		01NOV05A
LB2-225000	100	Regulator / RMA Committee Review - 36LB SW	01NOV05A	02DEC05A
LB2-230000	100	Prepare 30% (Conceptual) Design - 36LB SW	06DEC05A	10APR06A
LB2-240000	100	Regulator / Committee Rev. & Public Input - 36LB	11APR06A	26MAY06A

ACTIVITY ID #	PERCENT COMPLETE	ACTIVITY DESCRIPTION	EARLY START	EARLY FINISH
Section 36 Lime Basins Soil Remediation				
LB2-250000	100	Prepare 60% Design - 36LB SW	15MAY06A	16AUG06A
LB2-260000	100	Regulator / Committee Review - 36LB SW	17AUG06A	20SEP06A
LB2-270000	100	Prepare 95% (Draft Final) Design - 36LB SW	21SEP06A	13DEC06A
LB2-175010	100	<<<<<<Design Deadline>>>>>> - 36LB		14DEC06A
LB2-280000	100	Regulator / Committee Review - 36LB SW	14DEC06A	24JAN07A
LB2-290000	100	Prepare 100% Design - 36LB SW	25JAN07A	29MAR07A
LB2-INF2	100	Sec. 36 Lime Basins Slurry Wall Design	08AUG05A	26JUN07A
LB2-27CVR1	100	Prepare 95% (integrate w/ ICSD) Design - LB Cvr	27SEP05A	08JUN06A
LB2-28CVR2	100	Agency Review 95% (ICSD) Design - LB Cvr	09JUN06A	10JUL06A
LB2-29CVR3	100	100% Design with ICSD - LB Cover	09JUN06A	29SEP06A
LB2REVCVR1	100	Prepare/Revise 95% ICS Design - LB Cvr	02JAN07A	03APR07A
LB2REVCVR2	100	Reg. Review Revised 95% ICS Design - LB Cvr	04APR07A	03MAY07A
LB2REVCVR3	100	Prepare/Revise 100% ICS Design - LB Cover	30APR07A	23JUL07A
LB2REVCVR4	100	Reg. Review Revised 100% ICS Design - LB Cover	25JUL07A	23AUG07A
LB2REVCVR5	100	Revise & Submit Final 100% ICS Design - LB Cover	24AUG07A	23OCT07A
LB2-INF3	100	Sec 36 Lime Basins Cover Design [ICSD]	27SEP05A	23AUG07A
LB2-INF	100	Sec 36 Lime Basins Soil Remediation Design	08OCT01A	23AUG07A
LB3-109100	100	PMC Prepare Task Order Proposal - 36LB SW	04APR07A	17APR07A
LB3-110100	100	RVO Procurement Cycle - 36LB SW	17APR07A	20APR07A
LB3-209100	100	PMC Prepare Task Order Proposal - 36LB Cover	05MAR07A	23MAR07A
LB3-310100	100	RVO Procurement Cycle - 36LB Cover	26MAR07A	04JUN07A
LB4-125010	100	<<<<<<Imp. Start Deadline>>>>>> - 36LB	20APR07A	
LB4-220000	100	Mobilization Slurry Wall	17AUG07A	07SEP07A
LB4-244000	48	Install Slurry Wall - 36LB	31AUG07A	28FEB08
LB4-270000	100	Abandon Monitoring Wells/Fld Investigatin - 36LB	11SEP07A	18OCT07A
LB4-290000	0	Install New Monitoring/Dewatering Wells - 36LB	03APR08	30APR08
LB4-300000	0	Extend New Monitoring/Dewatering Wells - 36LB	01JUN09	06JUL09
LB4-260000	0	Demobilization Slurry Wall - 36LB	07JUL09	13JUL09
LB4-INF1	14	Sect.36 LB Slurry Wall Installation	20AUG07A	13JUL09
LB4-312000	0	36LB Subgrade Construction	01FEB08	03MAR08
LB4-312010	0	BOR10 Suppt to 36LB RCRA-Equiv Cover Constr	01FEB08	26SEP08
LB4-329999	0	Subgrade Prep - 36LB	04MAR08	01APR08
LB4-330000	0	BBM Placement - 36LB	02APR08	01MAY08
LB4-331001	0	Choke Surface - 36LB	02MAY08	02JUN08
LB4-340000	0	CBL/Cover Soil/Perimeter GF - 36LB	03JUN08	26SEP08
LB4-355000	0	Soil Amendments - 36LB	29SEP08	29DEC08
LB4-355001	0	Pre-Final Inspection - 36LB	30DEC08	30DEC08
LB4-365000	0	Perm Revegetation & Irrigation Setup - 36LB	30DEC08	30MAR09
LB4-365001	0	Final Inspection - 36LB	31MAR09	31MAR09
LB4-190200	0	Certification Report - 36LB RCRA-Eq Cover	12MAY09	04NOV09
LB4-366000	0	Irrigation - 36LB	01JUN09	31AUG09
LB4-189000	0	Construct Engineering Controls - 36LB	01SEP09	04DEC09
LB4-360000	0	Demobilization - 36LB	07DEC09	18DEC09
LB4-367000	0	<<<<<<Imp. Finish Deadline>>>>>> - 36LB		18DEC09
LB4-INF2	0	36LB Subgrade and RCRA-Equivalent Cover Constr	01FEB08	18DEC09
LB4-400000	23	Sec 36 Lime Basin Project Support	20APR07A	18DEC09
LB4-INF	23	Sec. 36 Lime Basins Soil Remediation	20APR07A	18DEC09
LB6-180000	0	Prep Construction Cmplt Report (CCR) - 36LB SW	14JUL09	12SEP09
LB6-180010	0	Regulator/Committee Review CCR - 36LB SW	13SEP09	12OCT09
LB6-180020	0	Incorp/Respond to Comm./Issue Draft CCR -36LB SW	13OCT09	11NOV09
LB6-180030	0	EPA -State Prepare & Issue Acpt Ltr CCR-36LB SW	12NOV09	13DEC09
LB6-INF1	0	Const Cplt Rprt (CCR) Process-36LB SW	14JUL09	13DEC09
LB6-190000	0	Prep Construction Cmplt Report (CCR)-ICS Covers	22OCT09	22DEC09
LB6-190010	0	Regulator/Committee Review CCR - ICS Covers	23DEC09	24JAN10
LB6-190020	0	Incorp/Resp to Comments/Iss Draft CCR-ICS Covers	25JAN10	23FEB10
LB6-190030	0	EPA/State Prepare/Issue Accept Ltr CCR-ICS Cover	24FEB10	25MAR10
LB6-INF2	0	Const Cplt Rprt (CCR) Process- ICS Covers	22OCT09	25MAR10
LB6-INF	0	Const Cplt Rprt (CCR) Process-ICS Covers	14JUL09	25MAR10

ACTIVITY ID #	PERCENT COMPLETE	ACTIVITY DESCRIPTION	EARLY START	EARLY FINISH
Section 36 Lime Basins Soil Remediation				
LB7-600000	0	36LB Cover-Begin 5 Year Veg. Obs. & Rprt Period	01SEP09	17NOV10
LB7-100000	0	<<<< Short-Term M&M >>>> - 36LB Cover	01SEP09	17NOV10
LB6-610000	0	Prep Part 2 - CCR to document OPS - 36LB	03DEC13	02FEB14
LB6-610010	0	Regulator/Committee Review Part 2 CCR - 36LB	03FEB14	04MAR14
LB6-610020	0	Incorp/Respond to Comments/Issue Draft P2 CCR-LB	05MAR14	03APR14
LB6-610030	0	EPA - State Prepare & Issue Accept Ltr P2 CCR-LB	04APR14	05MAY14
LB6-610040	0	CCR Part 2 Complete - Lime Basins Cover		05MAY14
LB6-INFPR	0	Part 2 to the Const Cplt Rprt (CCR) - 36LB	03DEC13	05MAY14
LB8-100000	0	Post Remediation Operations/Maintenance - FBFE	18NOV10	30SEP36
LB8-600000	0	36LB Cover - 5-Yr Veg Observation & Rpt Period	18NOV10	02DEC13

ACTIVITY ID #	PERCENT COMPLETE	ACTIVITY DESCRIPTION	EARLY START	EARLY FINISH
RCRA Cap Equivalency				
RC1-110000	100	RCRA Cap Equivalency Studies	03JUN96A	02MAY97A
RC1-111000	100	Agreement on Design/Field Demo	05MAY97A	12SEP97A
RC1-112000	100	Develop Final Design on Field Demo	01AUG97A	30JAN98A
RC1-113000	100	Procure Field Demo Contractor	05JAN98A	27MAR98A
RC1-114000	100	Construct Test Covers	17MAR98A	18SEP98A
RC1-114100	100	RCRA Test Covers - Project Support	17MAR98A	18SEP98A
RC1-114500	100	Establish Vegetative Cover	19MAY98A	31AUG00A
RC1-115000	100	RCRA Cap Testing Period	01SEP00A	31AUG01A
RC1-116000	100	Field Demo Pass/Fail Decision	04SEP01A	04SEP01A
RC1-INF	100	RCRA Cap Equivalency	03JUN96A	04SEP01A
Borrow Areas Design; Prep & Closure				
B12-120000	100	Prepare / Revise Design SOW - Borrow Areas	28AUG97A	21OCT97A
B12-130000	100	Prepare 30% Design - Borrow Areas	22OCT97A	30MAR98A
B12-150000	100	Prepare 60% Design - Borrow Areas	31MAR98A	19MAY98A
B12-170000	100	Prepare 95% Design - Borrow Areas	20MAY98A	14AUG98A
B12-190000	100	Prepare 100% Design - Borrow Areas	16SEP98A	19OCT98A
B12-191000	100	Borrow Area Fiscal Update - FY99	15JAN99A	09MAR99A
B12-191100	100	Submit Borrow Area Fiscal Update to RVO - FY99	09MAR99A	09MAR99A
B12-191200	100	RVO Review Borrow Area Fiscal Update - FY99	10MAR99A	04APR99A
B12-191210	100	Submit Final Borrow Area Fiscal Update - FY99	09APR99A	09APR99A
B12-200000	100	Borrow Area Fiscal Update - FY00	01DEC99A	23FEB00A
B12-200100	100	Submit Borrow Area Fiscal Update to RVO - FY00	08MAR00A	08MAR00A
B12-200200	100	RVO Review Borrow Area Fiscal Update - FY00	08MAR00A	22MAR00A
B12-200210	100	Final Borrow Area Fiscal Update - FY00	09MAR00A	06APR00A
B12-200300	100	Borrow Area Fiscal Update - FY01	02JAN01A	09FEB01A
B12-200400	100	Submit Borrow Area Fiscal Update to RVO - FY01	12FEB01A	16FEB01A
B12-200410	100	RVO Review Borrow Area Fiscal Update - FY01	19FEB01A	27MAR01A
B12-200420	100	Final Borrow Area Fiscal Update - FY01	28MAR01A	26APR01A
B12-200500	100	Borrow Area Fiscal Update - FY02	02JAN02A	29MAR02A
B12-200510	100	Submit Borrow Area Fiscal Update to RVO - FY02		29MAR02A
B12-200520	100	RVO Review Borrow Area Fiscal Update - FY02	29MAR02A	12APR02A
B12-200530	100	Final Borrow Area Fiscal Update - FY02	15APR02A	02MAY02A
B12-200600	100	Borrow Area Fiscal Update - FY03	27JAN03A	04APR03A
B12-200610	100	Submit Borrow Area Fiscal Update to RVO - FY03		04APR03A
B12-200620	100	RVO Review Borrow Area Fiscal Update - FY03	04APR03A	24APR03A
B12-200630	100	Final Borrow Area Fiscal Update - FY03	25APR03A	15MAY03A
B12-INF	100	Phase I Borrow Areas Initial Design	28AUG97A	19OCT98A
B12-200700	100	Borrow Area Fiscal Update - FY04	02JAN04A	05MAR04A
B12-200710	100	Submit Borrow Area Fiscal Update to RVO - FY04		15APR04A
B12-200720	100	RVO Review Borrow Area Fiscal Update - FY04	05MAR04A	22MAR04A
B12-200725	100	Incorp. RVO Comments BA Fiscal Update - FY04	23MAR04A	15APR04A
B12-200800	100	Borrow Area Fiscal Update - FY05	20JAN05A	01MAR05A
B12-200810	100	Submit Borrow Area Fiscal Update to RVO - FY05		01MAR05A
B12-200820	100	RVO Review Borrow Area Fiscal Update - FY05	02MAR05A	22MAR05A
B12-200830	100	Final Borrow Area Fiscal Update - FY05	22MAR05A	12APR05A
B12-2006BA	100	Borrow Area Plan Update - CY06	19SEP05A	08MAY06A
B12-2006BB	100	Submit Borrow Area Plan Update to RVO - CY06		08MAY06A
B12-2006BC	100	RVO Review Borrow Area Plan Update - CY06	08MAY06A	08MAY06A
B12-2006BD	100	Final Borrow Area Plan Update - CY06	08MAY06A	08MAY06A
B12-2006BH	100	Incorporate RVO Comments	01NOV06A	17NOV06A
B12-2006BE	100	Present conceptual Asbestos Character. Plan	04AUG06A	
B12-2006BF	100	Submit draft Asbestos Characterization Plan	07AUG06A	16OCT06A
B12-2006BG	100	RVO/PMC Review Draft ACP	17OCT06A	31OCT06A
B12-2006BI	100	Submit ACP to Regulatory Agencies for review		17NOV06A
B12-2006BJ	100	Regulatory Review of ACP	20NOV06A	29DEC06A
B12-2006BK	100	Issue Final ACP	02JAN07A	22JAN07A
B12-2007BA	100	Start Borrow Area Plan Update - CY07	20NOV06A	09MAR07A

ACTIVITY ID #	PERCENT COMPLETE	ACTIVITY DESCRIPTION	EARLY START	EARLY FINISH
Borrow Areas Design; Prep & Closure				
B12-2007BB	100	Submit Borrow Area Fiscal Update to RVO - FY07		09MAR07A
B12-2007BC	100	RVO Review Borrow Area Fiscal Update - FY07	12MAR07A	09APR07A
B12-2007BD	100	Final Borrow Area Fiscal Update - FY07	10APR07A	10APR07A
B12-2008BA	0	Borrow Area Fiscal Update - FY08	26NOV07	28FEB08
B12-2008BB	0	Submit Borrow Area Fiscal Update to RVO - FY08		28FEB08
B12-2008BC	0	RVO Review Borrow Area Fiscal Update - FY08	28FEB08	19MAR08
B12-2008BD	0	Final Borrow Area Fiscal Update - FY08	20MAR08	09APR08
B12-2009BA	0	Borrow Area Fiscal Update - FY09	25SEP08	26DEC08
B12-2009BB	0	Submit Borrow Area Fiscal Update to RVO - FY09		26DEC08
B12-2009BC	0	RVO Review Borrow Area Fiscal Update - FY09	26DEC08	16JAN09
B12-2009BD	0	Final Borrow Area Fiscal Update - FY09	19JAN09	06FEB09
B12-2010BA	0	Borrow Area Fiscal Update - FY10	24SEP09	23DEC09
B12-2010BB	0	Submit Borrow Area Fiscal Update to RVO - FY10		23DEC09
B12-2010BC	0	RVO Review Borrow Area Fiscal Update - FY10	23DEC09	15JAN10
B12-2010BD	0	Final Borrow Area Fiscal Update - FY10	18JAN10	05FEB10
B12-2011BA	0	Borrow Area Fiscal Update - FY11	27SEP10	27DEC10
B12-2011BB	0	Submit Borrow Area Fiscal Update to RVO - FY11		27DEC10
B12-2011BC	0	RVO Review Borrow Area Fiscal Update - FY11	27DEC10	18JAN11
B12-2011BD	0	Final Borrow Area Fiscal Update - FY11	19JAN11	08FEB11
B14-2TRER1	100	Sample/ Anal. TRER sites	04OCT04A	30DEC04A
B16-230000	100	Prep Const Completion Rpt (CCR) - TRER	29JUL05A	04OCT05A
B16-230010	100	Regulator/Committee Review CCR - TRER	05OCT05A	04NOV05A
B16-230020	100	Incorp/Resp to Cmts/Issue Final CCR-TRER	04NOV05A	14MAR06A
B16-230030	100	EPA -State Prep & Issue Acpt Ltr CCR- TRER	12MAR06A	30MAR06A
B16-230040	100	Project Complete - RER		10APR06A
B16-INF2	100	Const Completion Rpt (CCR) Process - TRER	29JUL05A	10APR06A
B16-230050	0	Prep Construct Cmplt Rpt (CCR) - Pt II BA/TRER	01APR08	12MAY08
B16-230060	0	Regulator/Committee Review CCR - Pt II BA/TRER	13MAY08	01JUL08
B16-230070	0	Inc Resp to Cmnts/Issue Drft CCR - Pt II BA/TRER	02JUL08	23JUL08
B16-230080	0	EPA/CDPHE Prep/Issue CCR Accept - Pt II BA/TRER	24JUL08	06AUG08
B16-230090	0	Project Complete - Pt II BA/TRER		06AUG08
B16-INF3	0	Constr Cmplt Rprt (CCR) Process - Pt II BA/TRER	01APR08	06AUG08
B17-INF4	0	Borrow Area Management	17MAY05A	09APR10
B171125000	100	Borrow Area Site Prep- BOR1	29MAR99A	07MAY99A
B171127500	100	*** BORROW AREA AVAILABLE *** - BOR1		07MAY99A
B171180000	100	*** BORROW AREA CLOSED *** - BOR1		22MAR01A
B171185000	100	Section 4 Trenches Site Restoration - BOR1	22MAR01A	28MAR01A
B173125000	100	Borrow Area Site Prep. - BOR3	09JUL01A	17AUG01A
B173127500	100	*** BORROW AREA AVAILABLE *** - BOR3		17AUG01A
B173180000	100	*** B.A. Temporary CLOSED *** - Lime B. BOR3		25OCT01A
B174125000	100	Borrow Area Site Prep-BOR4	01JUN07A	13JUL07A
B174127500	100	*** BORROW AREA AVAILABLE *** - BOR4		13JUL07A
B174180000	0	*** BORROW AREA CLOSED *** - BOR4		12MAR10
B174186000	0	ELF Cap Site Restoration - BOR4	15MAR10	09APR10
B175080000	100	*** BA Tempor. CLOSED *** - ELF Liner/Be - BOR5		27MAY05A
B175085000	100	ELF Liner / Berm - Site Restoration - BOR5	27MAY05A	10JUN05A
B175110000	100	Prepare Workplans/Design Drawings- BOR5	26SEP97A	13FEB98A
B175125000	100	Borrow Area Site Prep-BOR5	09JUN98A	09JUL98A
B175127500	100	*** BORROW AREA AVAILABLE *** - BOR5	09JUL98A	
B175180000	0	*** BORROW AREA CLOSED *** - ELF Cover - BOR5		12MAR10
B175185000	0	ELF Cover - Site Restoration - BOR5	15MAR10	09APR10
B176125000	100	Borrow Area Site Prep. - BOR6	04FEB02A	15MAR02A
B176127500	100	*** BORROW AREA AVAILABLE *** - BOR6		15MAR02A
B176180000	100	*** BORROW AREA CLOSED *** - BOR6		30MAY03A
B177125000	100	Borrow Area Site Prep-BOR7A	23NOV98A	08JAN99A
B177127500	100	*** BORROW AREA AVAILABLE *** - BOR7A		08JAN99A
B177131000	100	North Plants Soils Site Restoration-BOR7A	29APR02A	03MAY02A
B177132000	100	Borrow Area Site Prep-BOR7A	23NOV98A	08JAN99A

ACTIVITY ID #	PERCENT COMPLETE	ACTIVITY DESCRIPTION	EARLY START	EARLY FINISH
Borrow Areas Design; Prep & Closure				
B177180000	100	*** BORROW AREA CLOSED *** - BOR7A		30JUN04A
B177185000	100	North Plants Soils Site Restoration-BOR7A	30JUN04A	30SEP04A
B17A125000	100	Borrow Area Site Prep-BOR7B	09MAR99A	19APR99A
B17A127500	100	*** BORROW AREA AVAILABLE *** - BOR7B		19APR99A
B17A180000	100	*** BORROW AREA CLOSED *** - BOR7B		27AUG03A
B17A185010	100	Sec 36 Exist San Landfill Site Restoration-BOR7B	01AUG03A	27AUG03A
B178125000	100	Borrow Area Site Prep - BOR8	02JAN04A	30JAN04A
B178127500	100	*** BORROW AREA AVAILABLE *** - BOR8		02FEB04A
B179125000	100	Borrow Area Site Prep-BOR9A	07MAY03A	16JUN03A
B179127500	100	*** BORROW AREA AVAILABLE *** - BOR9A		16JUN03A
B17C125000	100	Borrow Area Site Prep-BOR9C	13MAY05A	16MAY05A
B17C127500	100	*** BORROW AREA AVAILABLE *** - BOR9C		17MAY05A
B17C180000	0	*** BORROW AREA CLOSED *** - BOR9C		24MAR08
B17C185000	0	Comp Disp Trenches Cover Site Restoration-BOR9C	25MAR08	21APR08
B17D125000	100	Borrow Area Site Prep-BOR10	26MAY98A	03JUN98A
B17D127500	100	*** BORROW AREA AVAILABLE *** - BOR10		03JUN98A
B17D130000	100	Agent Screening Borrow Area Site Prep-BOR10	01JUN00A	25JUL00A
B17D180000	0	*** BORROW AREA CLOSED *** - BOR10		08MAY09
B17D185010	0	Basin A Notch Cap/Cover Site Restoration - BOR10	11MAY09	08JUN09
B17E125000	100	Borrow Area Site Prep-BOR11	28MAY02A	01JUL02A
B17E127500	100	*** BORROW AREA AVAILABLE *** - BOR11		02JUL02A
B17E180000	100	*** BORROW AREA CLOSED *** - BOR11		21OCT02A
B17E185000	100	BOR 11 Temp. Reveg. by SP CPA	17OCT02A	27NOV02A
Site-Wide Biota Monitoring - BAS				
BM7-100000	17	Biota Monitoring - BMON	11JUN96A	17NOV10
Site-Wide Air Monitoring - APA				
AM7-100000	76	Air Monitoring - AMON	11JUN96A	17NOV10
Site-Wide Plume Management				
PM7-100000	39	<<<<Short-Term Monitoring/Operations>>>> - SWPM	11JUN96A	17NOV10
Confined Flow System Well Monitoring				
DM7-100000	17	<<<<Short-Term Monitoring/Operations>>>> - DWM	11JUN96A	17NOV10
Medical Monitoring Program				
MM0-099900	100	Medical Monitoring Program Begins	06DEC95A	
MM0-100000	0	Program Development / Oversight - MMAG	06DEC95A	17NOV10
Site-Wide Traffic Management				
TM2-650000	100	Design of Haul Road Construction	07FEB05A	27MAY05A
TM2-120000	100	Prepare / Revise Design SOW - Stg I Traffic Mgmt	28AUG97A	21OCT97A
TM2-125000	100	Prepare 30% Design - Stage II Traffic Mgmt	27OCT97A	30MAR98A
TM2-130000	100	Prepare 95% Design - Stage I - TM	20APR98A	22MAY98A
TM2-150000	100	RVO Comment Period 95% - Stage I - TM	29MAY98A	01JUN98A
TM2-170000	100	Regulator Review 95% - Stage I - TM	13JUN98A	13JUL98A
TM22104000	100	100% Design - Traffic Plan	18SEP98A	26OCT98A
TM2-INF	100	Stage II Traffic Management Initial Design	28AUG97A	15SEP98A
TM3-101012	100	PMC Prepare T.O. Proposal FY00 Ops.	03AUG99A	08SEP99A
TM3-101013	100	RVO Procurement - FY00 Operations	08SEP99A	20JAN00A

ACTIVITY ID #	PERCENT COMPLETE	ACTIVITY DESCRIPTION	EARLY START	EARLY FINISH
Site-Wide Traffic Management				
TM3-101022	100	PMC Prepare T.O. Proposal FY01 Ops.	31MAY00A	21JUN00A
TM3-101023	100	RVO Procurement Cycle FY01 Ops.	18JUL00A	09OCT00A
TM3-101032	100	PMC Prepare T.O. Proposal FY02 Ops.	13AUG01A	31AUG01A
TM3-101033	100	RVO Procurement Cycle FY02 Ops.	02SEP01A	07OCT01A
TM3-101042	100	PMC Prepare T.O. Proposal FY03 Ops.	09SEP02A	30SEP02A
TM3-101043	100	RVO Procurement Cycle FY03 Ops.	01OCT02A	17DEC02A
TM3-101052	100	PMC Prepare T.O. Proposal FY04 Ops.	27MAY03A	30SEP03A
TM3-101053	100	RVO Procurement Cycle FY04 Ops.	14JUN03A	18JUL03A
TM3-101062	100	PMC Prepare T.O. Proposal FY05 Ops.	19JUL04A	27AUG04A
TM3-101063	100	RVO Procurement Cycle FY05 Ops.	28AUG04A	03NOV04A
TM3-101072	100	PMC Prepare T.O. Proposal FY06 Ops.	01AUG05A	25AUG05A
TM3-101073	100	RVO Procurement Cycle FY06 Ops.	26SEP05A	07NOV05A
TM3-101082	100	PMC Prepare T.O. Proposal FY07 Ops.	24JUL06A	25AUG06A
TM3-101083	100	RVO Procurement Cycle FY07 Ops.	25AUG06A	23OCT06A
TM3-101092	100	PMC Prepare T.O. Proposal FY08 Ops.	09JUL07A	27AUG07A
TM3-101093	100	RVO Procurement Cycle FY08 Ops.	27AUG07A	29OCT07A
TM3-101102	0	PMC Prepare T.O. Proposal FY09 Ops.	18JUL08	25AUG08
TM3-101103	0	RVO Procurement Cycle FY09 Ops.	26AUG08	30SEP08
TM3-101112	0	PMC Prepare T.O. Proposal FY10 Ops.	04AUG09	24AUG09
TM3-101113	0	RVO Procurement Cycle FY10 Ops.	25AUG09	29SEP09
TM3-101114	0	PMC Prepare T.O. Proposal FY11 Ops.	05AUG10	25AUG10
TM3-101115	0	RVO Procurement Cycle FY11 Ops.	26AUG10	30SEP10
TM3-101116	0	PMC Prepare T.O. Proposal FY12 Ops.	05AUG11	25AUG11
TM3-101117	0	RVO Procurement Cycle FY12 Ops.	26AUG11	30SEP11
TM3-601100	100	Prepare TOP for BBM Haul Road	05MAY05A	20JUN05A
TM3-602000	100	RVO Procurement Cycle - BBM Haul Road	20JUN05A	27JUL05A
TM4-603000	100	Subcontractor Mobilization BBM Haul Road	07SEP05A	26SEP05A
TM4-604000	100	Construct BBM Haul Road	15SEP05A	02NOV05A
TM4-605000	100	Demobilization BBM Haul Road	28OCT05A	02NOV05A
TM4-605010	100	Project Complete - BBM Haul Road		02NOV05A
TM5-101010	100	FY 00 - Maintenance Operation	01OCT99A	29SEP00A
TM5-101020	100	FY 01 - Maintenance Operation	02OCT00A	28SEP01A
TM5-101030	100	FY 02 - Maintenance Operation	01OCT01A	30SEP02A
TM5-101040	100	FY 03 - Maintenance Operation	01OCT02A	30SEP03A
TM5-101050	100	FY 04 - Maintenance Operation - Traffic	01OCT03A	30SEP04A
TM5-101060	100	FY 05 - Maintenance Operation - Traffic	01OCT04A	30SEP05A
TM5-101070	100	FY 06 - Haul Road Maintenance Operation	03OCT05A	29SEP06A
TM5-101080	100	FY 07 - Haul Road Maintenance Operation	02OCT06A	28SEP07A
TM5-101090	16	FY 08 - Maintenance Operation	01OCT07A	30SEP08
TM5-101100	0	FY 09 - Maintenance Operation	01OCT08	30SEP09
TM5-101110	0	FY 10 - Maintenance Operation	01OCT09	30SEP10
TM5-101120	0	FY 11 - Maintenance Operation	01OCT10	30SEP11
TM5-101130	0	FY 12 - Maintenance Operation	03OCT11	30MAR12
TM5-INF	68	Traffic Management Operations	20JUL98A	30MAR12
TM5-201000	100	Stage I Project Support	04AUG98A	14OCT98A
TM5-202000	100	Stage IIA Project Support	22OCT98A	28JAN99A
TM5-202100	100	Stage IIB Project Support	05JAN99A	23APR99A
Geophysical Investigation				
GI11104000	100	Geophysical Investigation - UXO Sweep	23MAR98A	01FEB99A
GI11104100	100	Geophysical Investigation - Phase I	06APR98A	12MAY98A
GI12104200	100	Geophysical Investigation - Phase II	13MAY98A	20NOV98A
Site Wide Revegetation & Irrigation				
IS2-101100	100	Site-Wide Revegetation & Irrigation Plan	03NOV98A	10AUG99A
IS2-000001	100	FY00 Site-Wide Irrigation Plan	01DEC99A	24DEC99A

ACTIVITY ID #	PERCENT COMPLETE	ACTIVITY DESCRIPTION	EARLY START	EARLY FINISH
Site Wide Revegetation & Irrigation				
IS2-000010	100	CY01 Site-Wide Irrigation Plan	03JUL00A	13OCT00A
IS2-000020	100	CY02 Site-Wide Irrigation Plan	02JUL01A	10OCT01A
IS2-000030	100	CY03 Site-Wide Irrigation Plan	18NOV02A	06JAN03A
IS2-000040	100	CY04 Site-Wide Irrigation Plan	07JUL03A	15OCT03A
IS2-000050	100	CY05 Site-Wide Irrigation Plan	01NOV04A	30DEC04A
IS2-000055	100	CY05 Site-Wide Irrigation Plan	31JAN05A	04FEB05A
IS2-000060	100	CY06 Site-Wide Irrigation Plan	31OCT05A	30DEC05A
IS2-000070	100	CY07 Site-Wide Irrigation Plan	18SEP06A	12DEC06A
IS2-000080	0	CY08 Site-Wide Irrigation Plan	01OCT07A	11FEB08
IS2-000090	0	CY09 Site-Wide Irrigation Plan	27OCT08	09FEB09
IS2-000100	0	CY10 Site-Wide Irrigation Plan	26OCT09	09FEB10
IS2-000110	0	CY11 Site-Wide Irrigation Plan	26OCT10	09FEB11
IS2-000120	0	CY12 Site-Wide Irrigation Plan	26OCT11	08FEB12
IS3-109000	100	PMC Prepare T.O. Proposal - Irrigation System	29OCT98A	28JAN99A
IS3-109010	100	PMC Assemble T.O. Proposal - Irrigation System	29JAN99A	11FEB99A
IS3-110000	100	RVO Procurement Cycle - Irrigation System	12FEB99A	02APR99A
IS3-120000	100	Site Wide Revegetation/Irrigation	02NOV98A	25AUG99A
IS3-000001	100	PMC Prepare T.O. Proposal - FY00 Irrigation	13OCT99A	03DEC99A
IS3-000002	100	PMC Assemble T.O. Proposal - FY00 Irrigation	06DEC99A	17DEC99A
IS3-000003	100	RVO Procurement Cycle - FY00 Irrigation	20DEC99A	26JAN00A
IS3-000011	100	PMC Prepare T.O. Proposal - CY01 Irrigation	16OCT00A	06NOV00A
IS3-000012	100	PMC Assemble T.O. Proposal - CY01 Irrigation	07NOV00A	21NOV00A
IS3-000013	100	RVO Procurement Cycle - CY01 Irrigation	22NOV00A	21DEC00A
IS3-000021	100	PMC Prepare T.O. Proposal - CY02 Irrigation	11OCT01A	27NOV01A
IS3-000022	100	PMC Assemble T.O. Proposal - CY02 Irrigation	26NOV01A	07DEC01A
IS3-000023	100	RVO Procurement Cycle - CY02 Irrigation	07DEC01A	14JAN02A
IS3-000031	100	PMC Prepare T.O. Proposal - CY03 Irrigation	07JAN03A	24FEB03A
IS3-000033	100	RVO Procurement Cycle - CY03 Irrigation	08MAR03A	14APR03A
IS3-000041	100	PMC Prepare T.O. Proposal - CY04 Irrigation	16OCT03A	21NOV03A
IS3-000042	100	PMC Assemble T.O. Proposal - CY04 Irrigation	21NOV03A	26NOV03A
IS3-000043	100	RVO Procurement Cycle - CY04 Irrigation	26NOV03A	31DEC03A
IS3-000051	100	PMC Prepare T.O. Proposal - CY05 Irrigation	18OCT04A	24NOV04A
IS3-000053	100	RVO Procurement Cycle - CY05 Irrigation -TO 0243	24NOV04A	19JAN05A
IS3-INF	100	Site-Wide Revegetation & Irrigation Plan	29OCT98A	25AUG99A
IS4-370000	100	Project Support Irrigation System Installation	07DEC98A	10JUN99A
IS4-000004	100	FY00 - Site Wide Irrigation	10FEB00A	29SEP00A
IS4-453000	100	FY00 Project Support Irrigation/Reveg/Mitigation	13MAR00A	29SEP00A
IS4-000014	100	CY01 Site Wide Irrigation	14MAR01A	12DEC01A
IS4-000064	100	FY01 Site Wide Revegetation	19MAR01A	18DEC01A
IS4-000074	100	FY01 Site Wide Weed Management	04JUN01A	29MAR02A
IS4-014402	100	CY02 Site Wide Irrigation	02JAN02A	05DEC02A
IS4-015302	100	FY02 Site Wide Weed Management	16MAY02A	16SEP02A
IS4-000002	100	FY02 Site Revegetation	03JUN02A	15JUL02A
IS4-064200	100	Sitewide Vegetation Support -2004	05APR04A	31MAR05A
IS4-065000	100	Sitewide Vegetation Support - 2005	01APR05A	31MAR06A
IS4-750020	100	Site Wide Irrigation CY06	03JAN06A	29DEC06A
IS4-066000	100	Sitewide Vegetation Support - 2006	03APR06A	30MAR07A
IS4-850020	84	Site Wide Irrigation CY07	18JAN07A	28JAN08
IS4-047000	61	Sitewide Vegetation Support - 2007	02APR07A	25APR08
IS4-950020	0	Site Wide Irrigation CY08	04FEB08	02FEB09
IS4-048000	0	Sitewide Vegetation Support - 2008	11APR08	09APR09
IS4-860020	0	Site Wide Irrigation CY09	04FEB09	03FEB10
IS4-049000	0	Sitewide Vegetation Support - 2009	01APR09	31MAR10
IS4-870020	0	Site Wide Irrigation CY10	04FEB10	03FEB11
IS4-050000	0	Sitewide Vegetation Support - 2010	01APR10	31MAR11
IS4-051000	0	Sitewide Vegetation Support - 2011	01APR11	30SEP11
IS4-880020	0	Site Wide Irrigation CY11	04FEB11	02FEB12
IS4-890020	0	Site Wide Irrigation CY12	03FEB12	01FEB13

ACTIVITY ID #	PERCENT COMPLETE	ACTIVITY DESCRIPTION	EARLY START	EARLY FINISH
Site Wide Revegetation & Irrigation				
IS4-INF	61	Site-Wide Irrigation Program Overall Schedule	01DEC99A	01FEB13
Lower Derby Lake Shoreline Expansion				
SE2-170000	100	Prepare 95% (Draft Final) Design - LDSE	12MAY99A	16JUN99A
SE2-180000	100	Regulator / Committee Review - LDSE	16JUN99A	30JUN99A
SE2-190000	100	Prepare 100% Design - LDSE	01JUL99A	27JUL99A
SE2-INF	100	Lower Derby Lake Shoreline Expansion Design	12MAY99A	27JUL99A
SE3-010000	100	PMC Prepare Task Order Proposal - LDSE	15APR99A	26MAY99A
SE3-010001	100	PMC Assemble Task Order Proposal - LDES	27MAY99A	08JUL99A
SE3-110000	100	RVO Procurement Cycle - LDSE	09JUL99A	12AUG99A
SE3-111000	100	PMC Procurement Cycle - LDSE	15APR99A	12AUG99A
SE5-INF	100	Lower Derby Lake Shoreline Expansion	15APR99A	08OCT99A
SE6-200040	100	Project Complete - Lower Derby Lake Shoreline	16DEC99A	15DEC99A
Biota Barrier				
SP3-200101	100	PMC Prepare Task Order Proposal - BBM	25SEP00A	06NOV00A
SP3-200102	100	RVO Procurement Cycle - BBM	07NOV00A	04DEC00A
SP3-200201	100	PMC Prepare Task Order Proposal - BBM	06JUL01A	30JUL01A
SP3-200202	100	RVO Procurement Cycle - BBM	31JUL01A	19OCT01A
SP3-200301	100	PMC Prepare Task Order Proposal - BBM	08JUL02A	27AUG02A
SP3-200302	100	RVO Procurement Cycle - BBM	28AUG02A	21OCT02A
SP3-200401	100	PMC Prepare Task Order Proposal - BBM	25JUL03A	05SEP03A
SP3-200402	100	RVO Procurement Cycle - BBM	05SEP03A	10NOV03A
SP3-200501	100	PMC Prepare Task Order Proposal - BBM	12JUL04A	27AUG04A
SP3-200502	100	RVO Procurement Cycle - BBM	27AUG04A	03NOV04A
SP5-200103	100	FY 2001 Biota Barrier Material Production	05DEC00A	25JUL01A
SP5-200203	100	FY 2002 Biota Barrier Material Production	22OCT01A	11JUL02A
SP5-200303	100	FY 2003 Biota Barrier Material Production	22OCT02A	13AUG03A
SP5-200403	100	FY 2004 Biota Barrier Material Production	10NOV03A	30SEP04A
SP5-200503	100	FY 2005 DIA Biota Barrier Material Production	01OCT04A	03DEC04A
SP5-200523	100	Construction of Test Pad	07FEB05A	18MAR05A
SP5-INF	100	Concrete Biota Barrier Production	05DEC00A	03DEC04A
UXO Emergency Response				
UX4-101200	100	UXO Emergency Response - 1999	01JAN99A	21JAN00A
UX4-101300	100	UXO Emergency Response - CY2000	24JAN00A	29DEC00A
UX4-101400	100	UXO Emergency Response - CY2001	02JAN01A	31DEC01A
UX4-101500	100	UXO Emergency Response - CY2002	02JAN02A	31DEC02A
UX4-101600	100	UXO Emergency Response - CY2003	02JAN03A	31DEC03A
UX4-101700	100	UXO Emergency Response - CY2004	02JAN04A	31DEC04A
UX4-101800	100	UXO Emergency Response - CY2005	03JAN05A	30DEC05A
UX4-101900	100	UXO Emergency Response - CY2006	03JAN06A	29DEC06A
UX4-102000	92	UXO Emergency Response - CY2007	02JAN07A	28DEC07
UX4-102100	0	UXO Emergency Response - CY2008	31DEC07	30DEC08
UX4-102200	0	UXO Emergency Response - CY2009	31DEC08	29SEP09
UX4-INF	83	UXO -- Emergency Response for RMA	01JAN99A	29SEP09
Site Wide Well Abandonment				
WA4-100000	100	Site Wide Drilling and Sampling FY02	23JAN02A	31MAR03A
WA4-110000	100	Site Wide Well Abandonment 2003	01APR03A	10SEP04A
WA4-120000	100	Site Wide Well Abandonment - 2004	02AUG04A	29JUL05A
WA4-INF	100	Site Wide Well Abandonment	23JAN02A	29JUL05A

ACTIVITY ID #	PERCENT COMPLETE	ACTIVITY DESCRIPTION	EARLY START	EARLY FINISH
Drummed Waste Planning				
DW1-102100	100	Drummed Waste Planning	01DEC98A	28APR00A

ACTIVITY ID #	PERCENT COMPLETE	ACTIVITY DESCRIPTION	EARLY START	EARLY FINISH
Bedrock Ridge GW Plume Extr System				
BD7-100000	0	<<<<Short-Term Monitoring/Operations >>>> - BDRS	03MAR00A	17NOV10
BD8-100000	0	Post Remediation Operations/Maintenance - BDRS	18NOV10	30SEP36
So Adams Co. Water Supply/Henderson Distribution				
SA4-100000	100	1st Annual SACWSD Payment - SAWH		06OCT96A
SA4-110000	100	2nd Annual SACWSD Payment - SAWH		26SEP97A
SA4-120000	100	Final SACWSD Payment - SAWH		28APR00A
SA4-200000	100	Distribution Line Hookup Complete - SAWH		14AUG98A
SA4-210000	100	Water Supply Under Contract		01FEB99A
SA7-100000	100	SACWSD Water Supply Program Oversight	10JUN96A	28APR00A
SA7-200000	100	SACWSD Water Supply Operationsl		28APR00A
On-Post Water Supply				
OP1-100000	100	Preliminary On-Post Water Evaluation	03JUN96A	26JAN97A
OP1-110000	100	Develop Preferred Alternative	27JAN97A	23MAY97A
OP1-120000	100	Environmental Assessment	27JAN97A	23OCT98A
OP1-130000	100	Selection of Preferred Alternative	26OCT98A	30NOV98A
OP1-140000	100	On-Post Wtr Alt. (To Hln Canal) Supply Devlp	01DEC03A	05OCT04A
OP4-140000	100	Develop New Water Supply Well for Wetlands	23NOV04A	07JAN05A
OP5-110000	0	Design/Construct/Implement Selected Water Source	27APR09	11AUG09
OP5-115000	0	On-Post Water Source Available	12AUG09	
OP7-100000	0	<<<<Short-Term Monitoring/Operations>>>> - OPWS	12AUG09	17NOV10
Confined Flow System Well Closure				
DA2-120000	100	Prepare / Revise Design Scope of Work - DWA	02SEP97A	21JAN98A
DA2-122000	100	<<<<< DesignScope Deadline >>>>>- DWA		22SEP97A
DA2-125000	100	Regulator / RMA Committee Review - DWA	23SEP97A	22OCT97A
DA2-130000	100	Prepare 30% (Conceptual) Design - DWA	23OCT97A	06FEB98A
DA2-140000	100	Regulator / Committee Rev. & Public Input - DWA	07FEB98A	09MAR98A
DA2-150000	100	Prepare 60% Design - DWA (submission waived)	06FEB98A	06FEB98A
DA2-160000	100	Regulator / Committee Review - DWA (NA)	06FEB98A	06FEB98A
DA2-170000	100	Prepare 95% (Draft Final) Design - DWA	09FEB98A	30MAR98A
DA2-175000	100	<<<<<<Design Deadline>>>>>> - DWA		30MAR98A
DA2-180000	100	Regulator / Committee Review - DWA	31MAR98A	30APR98A
DA2-190000	100	Prepare 100% Design - DWA	11AUG98A	12JAN99A
DA2-INF 00	100	Confined Flow System Well Closure Design	02SEP97A	12JAN99A
DA3-110000	100	RVO Procurement Cycle - DWA	13JAN99A	22MAR99A
DA4-120000	100	Mobilization - DWA	22MAR99A	14JUN99A
DA4-125000	100	<<<<<<Imp. Start Deadline>>>>>> - DWA	22MAR99A	
DA4-130000	100	Close Wells Within South Plants/BEMA	09AUG99A	08SEP99A
DA4-130025	100	Close Wells Within the CRA	27JUL99A	03SEP99A
DA4-130075	100	Close Remainning Wells Outside of CRA	28JUN99A	10AUG99A
DA4-250000	100	Demobilization - DWA	17SEP99A	07OCT99A
DA4-255000	100	<<<<<<Imp. Finish Deadline>>>>>> - DWA		24SEP99A
DA4-270000	100	Project Support - DWA - Confined Flow System	22MAR99A	07OCT99A
DA4-INF 00	100	Confined Flow System Well Closure	22MAR99A	07OCT99A
DA6-260000	100	Prep Construction Cmplt Report (CCR) - DWA	08OCT99A	08DEC99A
DA6-260010	100	Regulator/Committee Review CCR - DWA	09DEC99A	10JAN00A
DA6-260020	100	Incorp/Respond to Comments/Issue Draft CCR-DWA	11JAN00A	07JUL00A
DA6-260030	100	EPA - State Prepare & Issue Accept Ltr CCR-DWA	08JUL00A	27SEP00A
DA6-260040	100	Project Complete - Confined Flow System		27SEP00A
DA6-INF	100	Const Cplt Rprt (CCR) Process-DWA	08OCT99A	27SEP00A
Irondale Containment System				
IR7-100000	17	<<<Short-Term Monitoring/Operations - ISLI>>>	11JUN96A	01OCT13

ACTIVITY ID #	PERCENT COMPLETE	ACTIVITY DESCRIPTION	EARLY START	EARLY FINISH
Irondale Containment System				
Basin A Neck System				
AN7-100 00	17	<<<<Short-Term Monitoring/Operations >>>> - BANS	11JUN96A	17NOV10
AN8-100000	0	Post Remediation Operations/Maintenance - BANS	18NOV10	30SEP36
CERCLA Wastewater Treatment Facility				
CE7-100000	17	Continued CERCLA WWTP Operations	11JUN96A	30JUN10
Northwest Boundary Containment Sys				
NW7-100000	17	<<<<Short-Term Monitoring/Operations>>>> - NWBS	11JUN96A	17NOV10
NW8-100000	0	Post Remediation Operations/Maintenance - NWBS	18NOV10	30SEP36
North Boundary Containment System				
NB7-100000	17	<<<< Short-Term Monitoring/Operations >>>> - NBS	11JUN96A	17NOV10
NB8-100000	0	Post Remediation Operations/Maintenance - NBS	18NOV10	30SEP36
South Lakes Plume Management				
SL7-100000	17	<<<<Short-Term Monitoring/Operations>>>> - SLPM	11JUN96A	17NOV10

ACTIVITY ID #	PERCENT COMPLETE	ACTIVITY DESCRIPTION	EARLY START	EARLY FINISH
Program Management				
A19-010000	100	Partial Fiscal Year 1996 (Jun 96-Sep 96) - RMA	11JUN96A	06OCT96A
A19-020000	100	Fiscal Year 1997 (Oct 96-Sep 97) - RMA	07OCT96A	03OCT97A
A19-030000	100	Fiscal Year 1997/1998 - Task I - RMA	23MAY97A	31JAN98A
A19-031000	100	Fiscal Year 1998 - Task II - RMA	01FEB98A	30SEP98A
A19-040000	100	Fiscal Year 1999 (Oct 98-Sep 99) - RMA	01OCT98A	30SEP99A
A19-050000	100	Fiscal Year 2000 (Oct 99-Sep 00) - RMA	01OCT99A	29SEP00A
A19-060000	100	Fiscal Year 2001 (Oct 00-Sep 01) - RMA	02OCT00A	28SEP01A
A19-070000	100	Fiscal Year 2002 (Oct 01-Sep 02) - RMA	01OCT01A	30SEP02A
A19-080000	100	Fiscal Year 2003 (Oct 02-Sep 03) - RMA	01OCT02A	30SEP03A
A19-090000	100	Fiscal Year 2004 (Oct 03-Sep 04) - RMA	01OCT03A	30SEP04A
A19-100000	100	Fiscal Year 2005 (Oct 04-Sep 05) - RMA	01OCT04A	30SEP05A
A19-110000	100	Fiscal Year 2006 (Oct 05-Sep 06) - RMA	03OCT05A	29SEP06A
A19-120000	100	Fiscal Year 2007 (Oct 06-Sep 07) - RMA	02OCT06A	28SEP07A
A19-130000	16	Fiscal Year 2008 (Oct 07-Sep 08) - RMA	01OCT07A	30SEP08
A19-140000	0	Fiscal Year 2009 (Oct 08-Sep 09) - RMA	01OCT08	30SEP09
A19-150000	0	Fiscal Year 2010 (Oct 09-Sep 10) - RMA	01OCT09	30SEP10
A19-160000	0	Fiscal Year 2011 (Oct 10-Sep 11)	01OCT10	30SEP11
A19-170000	0	Fiscal Year 2012 (Oct 11-Sep 12)	03OCT11	28SEP12
RVO Remedy Support and Operations				
A2B-010000	100	Partial Fiscal Year 1996 (Jun 96-Sep 96) - RMA	11JUN96A	06OCT96A
A2B-020000	100	Fiscal Year 1997 (Oct 96-Sep 97) - RMA	07OCT96A	03OCT97A
A2B-030000	100	Fiscal Year 1998 (Oct 97-Sep 98) - RMA	06OCT97A	30SEP98A
A2B-040000	100	Fiscal Year 1999 (Oct 98-Sep 99) - RMA	01OCT98A	30SEP99A
A2B-050000	100	Fiscal Year 2000 (Oct 99-Sep 00) - RMA	01OCT99A	29SEP00A
A2B-060000	100	Fiscal Year 2001 (Oct 00-Sep 01) - RMA	02OCT00A	28SEP01A
A2B-070000	100	Fiscal Year 2002 (Oct 01-Sep 02) - RMA	01OCT01A	30SEP02A
A2B-080000	100	Fiscal Year 2003 (Oct 02-Sep 03) - RMA	01OCT02A	30SEP03A
A2B-090000	100	Fiscal Year 2004 (Oct 03-Sep 04) - RMA	01OCT03A	30SEP04A
A2B-100000	100	Fiscal Year 2005 (Oct 04-Sep 05) - RMA	01OCT04A	30SEP05A
A2B-110000	100	Fiscal Year 2006 (Oct 05-Sep 06) - RMA	03OCT05A	29SEP06A
A2B-120000	100	Fiscal Year 2007 (Oct 06-Sep 07) - RMA	02OCT06A	28SEP07A
A2B-130000	16	Fiscal Year 2008 (Oct 07-Sep 08) - RMA	01OCT07A	30SEP08
A2B-140000	0	Fiscal Year 2009 (Oct 08-Sep 09) - RMA	01OCT08	30SEP09
A2B-150000	0	Fiscal Year 2010 (Oct 09-Sep 10) - RMA	01OCT09	30SEP10
A2B-160000	0	Fiscal Year 2011 (Oct 10-Sep 11)	01OCT10	30SEP11
A2B-170000	0	Fiscal Year 2012 (Oct 11-Sep 12)	03OCT11	28SEP12
A2C-010000	100	Partial Fiscal Year 1996 (Jun 96-Sep 96) - RMA	11JUN96A	06OCT96A
A2C-020000	100	Fiscal Year 1997 (Oct 96-Sep 97) - RMA	07OCT96A	03OCT97A
A2C-030000	100	Fiscal Year 1998 (Oct 97-Sep 98) - RMA	06OCT97A	30SEP98A
A2C-040000	100	Fiscal Year 1999 (Oct 98-Sep 99) - RMA	01OCT98A	30SEP99A
A2C-050000	100	Fiscal Year 2000 (Oct 99-Sep 00) - RMA	01OCT99A	29SEP00A
A2C-060000	100	Fiscal Year 2001 (Oct 00-Sep 01) - RMA	02OCT00A	28SEP01A
A2C-070000	100	Fiscal Year 2002 (Oct 01-Sep 02) - RMA	01OCT01A	30SEP02A
A2C-080000	100	Fiscal Year 2003 (Oct 02-Sep 03) - RMA	01OCT02A	30SEP03A
A2C-090000	100	Fiscal Year 2004 (Oct 03-Sep 04) - RMA	01OCT03A	30SEP04A
A2C-100000	100	Fiscal Year 2005 (Oct 04-Sep 05) - RMA	01OCT04A	30SEP05A
A2C-110000	100	Fiscal Year 2006 (Oct 05-Sep 06) - RMA	03OCT05A	29SEP06A
A2C-120000	100	Fiscal Year 2007 (Oct 06-Sep 07) - RMA	02OCT06A	28SEP07A
A2C-130000	16	Fiscal Year 2008 (Oct 07-Sep 08) - RMA	01OCT07A	30SEP08
A2C-140000	0	Fiscal Year 2009 (Oct 08-Sep 09) - RMA	01OCT08	30SEP09
A2C-150000	0	Fiscal Year 2010 (Oct 09-Sep 10) - RMA	01OCT09	30SEP10
A2C-160000	0	Fiscal Year 2011 (Oct 10-Sep 11)	01OCT10	30SEP11
A2C-170000	0	Fiscal Year 2012 (Oct 11-Sep 12)	03OCT11	28SEP12
A2D-010000	100	Partial Fiscal Year 1996 (Jun 96-Sep 96) - RMA	11JUN96A	06OCT96A
A2D-020000	100	Fiscal Year 1997 (Oct 96-Sep 97) - RMA	07OCT96A	03OCT97A
A2D-030000	100	Fiscal Year 1998 (Oct 97-Sep 98) - RMA	06OCT97A	30SEP98A
A2D-040000	100	Fiscal Year 1999 (Oct 98-Sep 99) - RMA	01OCT98A	30SEP99A

ACTIVITY ID #	PERCENT COMPLETE	ACTIVITY DESCRIPTION	EARLY START	EARLY FINISH
RVO Remedy Support and Operations				
A2D-050000	100	Fiscal Year 2000 (Oct 99-Sep 00) - RMA	01OCT99A	29SEP00A
A2D-060000	100	Fiscal Year 2001 (Oct 00-Sep 01) - RMA	02OCT00A	28SEP01A
A2D-070000	100	Fiscal Year 2002 (Oct 01-Sep 02) - RMA	01OCT01A	30SEP02A
A2D-080000	100	Fiscal Year 2003 (Oct 02-Sep 03) - RMA	01OCT02A	30SEP03A
A2D-090000	100	Fiscal Year 2004 (Oct 03-Sep 04) - RMA	01OCT03A	30SEP04A
A2D-100000	100	Fiscal Year 2005 (Oct 04-Sep 05) - RMA	01OCT04A	30SEP05A
A2D-110000	100	Fiscal Year 2006 (Oct 05-Sep 06) - RMA	03OCT05A	29SEP06A
A2D-120000	100	Fiscal Year 2007 (Oct 06-Sep 07) - RMA	02OCT06A	28SEP07A
A2D-130000	16	Fiscal Year 2008 (Oct 07-Sep 08) - RMA	01OCT07A	30SEP08
A2D-140000	0	Fiscal Year 2009 (Oct 08-Sep 09) - RMA	01OCT08	30SEP09
A2D-150000	0	Fiscal Year 2010 (Oct 09-Sep 10) - RMA	01OCT09	30SEP10
A2D-160000	0	Fiscal Year 2011 (Oct 10-Sep 11)	01OCT10	30SEP11
A2D-170000	0	Fiscal Year 2012 (Oct 11 Sep 12)	03OCT11	28SEP12
A2E-010000	100	Partial Fiscal Year 1996 (Jun 96-Sep 96) - RMA	11JUN96A	06OCT96A
A2E-020000	100	Fiscal Year 1997 (Oct 96-Sep 97) - RMA	07OCT96A	03OCT97A
A2E-030000	100	Fiscal Year 1998 (Oct 97-Sep 98) - RMA	06OCT97A	30SEP98A
A2E-040000	100	Fiscal Year 1999 (Oct 98-Sep 99) - RMA	01OCT98A	30SEP99A
A2E-050000	100	Fiscal Year 2000 (Oct 99-Sep 00) - RMA	01OCT99A	29SEP00A
A2E-060000	100	Fiscal Year 2001 (Oct 00-Sep 01) - RMA	02OCT00A	28SEP01A
A2E-070000	100	Fiscal Year 2002 (Oct 01-Sep 02) - RMA	01OCT01A	30SEP02A
A2E-080000	100	Fiscal Year 2003 (Oct 02-Sep 03) - RMA	01OCT02A	30SEP03A
A2E-090000	100	Fiscal Year 2004 (Oct 03-Sep 04) - RMA	01OCT03A	30SEP04A
A2E-100000	100	Fiscal Year 2005 (Oct 04-Sep 05) - RMA	01OCT04A	30SEP05A
A2E-110000	100	Fiscal Year 2006 (Oct 05-Sep 06) - RMA	03OCT05A	29SEP06A
A2E-120000	100	Fiscal Year 2007 (Oct 06-Sep 07) - RMA	02OCT06A	28SEP07A
A2E-130000	16	Fiscal Year 2008 (Oct 07-Sep 08) - RMA	01OCT07A	30SEP08
A2E-140000	0	Fiscal Year 2009 (Oct 08-Sep 09) - RMA	01OCT08	30SEP09
A2E-150000	0	Fiscal Year 2010 (Oct 09-Sep 10) - RMA	01OCT09	30SEP10
A2E-160000	0	Fiscal Year 2011 (Oct 10-Sep 11)	01OCT10	30SEP11
A2E-170000	0	Fiscal Year 2012 (Oct 11-Sep 12)	03OCT11	28SEP12
A2F-010000	100	Partial Fiscal Year 1996 (Jun 96-Sep 96) - RMA	11JUN96A	06OCT96A
A2F-020000	100	Fiscal Year 1997 (Oct 96-Sep 97) - RMA	07OCT96A	03OCT97A
A2F-030000	100	Fiscal Year 1998 (Oct 97-Sep 98) - RMA	06OCT97A	30SEP98A
A2F-040000	100	Fiscal Year 1999 (Oct 98-Sep 99) - RMA	01OCT98A	30SEP99A
A2F-050000	100	Fiscal Year 2000 (Oct 99-Sep 00) - RMA	01OCT99A	29SEP00A
A2F-060000	100	Fiscal Year 2001 (Oct 00-Sep 01) - RMA	02OCT00A	28SEP01A
A2F-070000	100	Fiscal Year 2002 (Oct 01-Sep 02) - RMA	01OCT01A	30SEP02A
A2F-080000	100	Fiscal Year 2003 (Oct 02-Sep 03) - RMA	01OCT02A	30SEP03A
A2F-090000	100	Fiscal Year 2004 (Oct 03-Sep 04) - RMA	01OCT03A	30SEP04A
A2F-100000	100	Fiscal Year 2005 (Oct 04-Sep 05) - RMA	01OCT04A	30SEP05A
A2F-110000	100	Fiscal Year 2006 (Oct 05-Sep 06) - RMA	03OCT05A	29SEP06A
A2F-120000	100	Fiscal Year 2007 (Oct 06-Sep 07) - RMA	02OCT06A	28SEP07A
A2F-130000	16	Fiscal Year 2008 (Oct 07-Sep 08) - RMA	01OCT07A	30SEP08
A2F-140000	0	Fiscal Year 2009 (Oct 08-Sep 09) - RMA	01OCT08	30SEP09
A2F-150000	0	Fiscal Year 2010 (Oct 09-Sep 10) - RMA	01OCT09	30SEP10
A2F-160000	0	Fiscal Year 2011 (Oct 10-Sep 11)	01OCT10	30SEP11
A2F-170000	0	Fiscal Year 2012 (Oct 11-Sep 12)	03OCT11	28SEP12
A2G-010000	100	Partial Fiscal Year 1996 (Jun 96-Sep 96) - RMA	11JUN96A	06OCT96A
A2G-020000	100	Fiscal Year 1997 (Oct 96-Sep 97) - RMA	07OCT96A	03OCT97A
A2G-030000	100	Fiscal Year 1998 (Oct 97-Sep 98) - RMA	06OCT97A	30SEP98A
A2G-040000	100	Fiscal Year 1999 (Oct 98-Sep 99) - RMA	01OCT98A	30SEP99A
A2G-050000	100	Fiscal Year 2000 (Oct 99-Sep 00) - RMA	01OCT99A	29SEP00A
A2G-060000	100	Fiscal Year 2001 (Oct 00-Sep 01) - RMA	02OCT00A	28SEP01A
A2G-070000	100	Fiscal Year 2002 (Oct 01-Sep 02) - RMA	01OCT01A	30SEP02A
A2G-080000	100	Fiscal Year 2003 (Oct 02-Sep 03) - RMA	01OCT02A	30SEP03A
A2G-090000	100	Fiscal Year 2004 (Oct 03-Sep 04) - RMA	01OCT03A	30SEP04A
A2G-100000	100	Fiscal Year 2005 (Oct 04-Sep 05) - RMA	01OCT04A	30SEP05A
A2G-110000	100	Fiscal Year 2006 (Oct 05-Sep 06) - RMA	03OCT05A	29SEP06A

ACTIVITY ID #	PERCENT COMPLETE	ACTIVITY DESCRIPTION	EARLY START	EARLY FINISH
RVO Remedy Support and Operations				
A2G-120000	100	Fiscal Year 2007 (Oct 06-Sep 07) - RMA	02OCT06A	28SEP07A
A2G-130000	16	Fiscal Year 2008 (Oct 07-Sep 08) - RMA	01OCT07A	30SEP08
A2G-140000	0	Fiscal Year 2009 (Oct 08-Sep 09) - RMA	01OCT08	30SEP09
A2G-150000	0	Fiscal Year 2010 (Oct 09-Sep 10) - RMA	01OCT09	30SEP10
A2G-160000	0	Fiscal Year 2011 (Oct 10-Sep 11)	01OCT10	30SEP11
A2G-170000	0	Fiscal Year 2012 (Oct 11-Sep 12)	03OCT11	28SEP12
A2H-010000	100	Partial Fiscal Year 1996 (Jun 96-Sep 96) - RMA	11JUN96A	06OCT96A
A2H-020000	100	Fiscal Year 1997 (Oct 96-Sep 97) - RMA	07OCT96A	03OCT97A
A2H-030000	100	Fiscal Year 1998 (Oct 97-Sep 98) - RMA	06OCT97A	30SEP98A
A2H-040000	100	Fiscal Year 1999 (Oct 98-Sep 99) - RMA	01OCT98A	30SEP99A
A2H-050000	100	Fiscal Year 2000 (Oct 99-Sep 00) - RMA	01OCT99A	29SEP00A
A2H-060000	100	Fiscal Year 2001 (Oct 00-Sep 01) - RMA	02OCT00A	28SEP01A
A2H-070000	100	Fiscal Year 2002 (Oct 01-Sep 02) - RMA	01OCT01A	30SEP02A
A2H-080000	100	Fiscal Year 2003 (Oct 02-Sep 03) - RMA	01OCT02A	30SEP03A
A2H-090000	100	Fiscal Year 2004 (Oct 03-Sep 04) - RMA	01OCT03A	30SEP04A
A2H-100000	100	Fiscal Year 2005 (Oct 04-Sep 05) - RMA	01OCT04A	30SEP05A
A2H-110000	100	Fiscal Year 2006 (Oct 05-Sep 06) - RMA	03OCT05A	29SEP06A
A2H-120000	100	Fiscal Year 2007 (Oct 06-Sep 07) - RMA	02OCT06A	28SEP07A
A2H-130000	16	Fiscal Year 2008 (Oct 07-Sep 08) - RMA	01OCT07A	30SEP08
A2H-140000	0	Fiscal Year 2009 (Oct 08-Sep 09) - RMA	01OCT08	30SEP09
A2H-150000	0	Fiscal Year 2010 (Oct 09-Sep 10) - RMA	01OCT09	30SEP10
A2H-160000	0	Fiscal Year 2011 (Oct 10-Sep 11)	01OCT10	30SEP11
A2H-170000	0	Fiscal Year 2012 (Oct 11-Sep 12)	03OCT11	28SEP12
A2I-010000	100	Partial Fiscal Year 1996 (Jun 96-Sep 96) - RMA	11JUN96A	06OCT96A
A2I-020000	100	Fiscal Year 1997 (Oct 96-Sep 97) - RMA	07OCT96A	03OCT97A
A2I-030000	100	Fiscal Year 1998 (Oct 97-Sep 98) - RMA	06OCT97A	30SEP98A
A2I-040000	100	Fiscal Year 1999 (Oct 98-Sep 99) - RMA	01OCT98A	30SEP99A
A2I-050000	100	Fiscal Year 2000 (Oct 99-Sep 00) - RMA	01OCT99A	29SEP00A
A2I-060000	100	Fiscal Year 2001 (Oct 00-Sep 01) - RMA	02OCT00A	28SEP01A
A2I-070000	100	Fiscal Year 2002 (Oct 01-Sep 02) - RMA	01OCT01A	30SEP02A
A2I-080000	100	Fiscal Year 2003 (Oct 02-Sep 03) - RMA	01OCT02A	30SEP03A
A2I-090000	100	Fiscal Year 2004 (Oct 03-Sep 04) - RMA	01OCT03A	30SEP04A
A2I-100000	100	Fiscal Year 2005 (Oct 04-Sep 05) - RMA	01OCT04A	30SEP05A
A2I-110000	100	Fiscal Year 2006 (Oct 05-Sep 06) - RMA	03OCT05A	29SEP06A
A2I-120000	100	Fiscal Year 2007 (Oct 06-Sep 07) - RMA	02OCT06A	28SEP07A
A2I-130000	16	Fiscal Year 2008 (Oct 07-Sep 08) - RMA	01OCT07A	30SEP08
A2I-140000	0	Fiscal Year 2009 (Oct 08-Sep 09) - RMA	01OCT08	30SEP09
A2I-150000	0	Fiscal Year 2010 (Oct 09-Sep 10) - RMA	01OCT09	30SEP10
A2I-160000	0	Fiscal Year 2011 (Oct 10-Sep 11)	01OCT10	30SEP11
A2I-170000	0	Fiscal Year 2012 (Oct 11-Sep 12)	03OCT11	28SEP12
A2J-010000	100	Partial Fiscal Year 1996 (Jun 96-Sep 96) - RMA	11JUN96A	06OCT96A
A2J-020000	100	Fiscal Year 1997 (Oct 96-Sep 97) - RMA	07OCT96A	03OCT97A
A2J-030000	100	Fiscal Year 1998 (Oct 97-Sep 98) - RMA	06OCT97A	30SEP98A
A2J-040000	100	Fiscal Year 1999 (Oct 98-Sep 99) - RMA	01OCT98A	30SEP99A
A2J-050000	100	Fiscal Year 2000 (Oct 99-Sep 00) - RMA	01OCT99A	29SEP00A
A2J-060000	100	Fiscal Year 2001 (Oct 00-Sep 01) - RMA	02OCT00A	28SEP01A
A2J-070000	100	Fiscal Year 2002 (Oct 01-Sep 02) - RMA	01OCT01A	30SEP02A
A2J-080000	100	Fiscal Year 2003 (Oct 02-Sep 03) - RMA	01OCT02A	30SEP03A
A2J-090000	100	Fiscal Year 2004 (Oct 03-Sep 04) - RMA	01OCT03A	30SEP04A
A2J-100000	100	Fiscal Year 2005 (Oct 04-Sep 05) - RMA	01OCT04A	30SEP05A
A2J-110000	100	Fiscal Year 2006 (Oct 05-Sep 06) - RMA	03OCT05A	29SEP06A
A2J-120000	100	Fiscal Year 2007 (Oct 06-Sep 07) - RMA	02OCT06A	28SEP07A
A2J-130000	16	Fiscal Year 2008 (Oct 07-Sep 08) - RMA	01OCT07A	30SEP08
A2J-140000	0	Fiscal Year 2009 (Oct 08-Sep 09) - RMA	01OCT08	30SEP09
A2J-150000	0	Fiscal Year 2010 (Oct 09-Sep 10) - RMA	01OCT09	30SEP10
A2J-160000	0	Fiscal Year 2011 (Oct 10-Sep 11)	01OCT10	30SEP11
A2J-170000	0	Fiscal Year 2012 (Oct 11-Sep 12)	03OCT11	28SEP12
A2K-010000	100	Partial Fiscal Year 1996 (Jun 96-Sep 96) - RMA	11JUN96A	06OCT96A

ACTIVITY ID #	PERCENT COMPLETE	ACTIVITY DESCRIPTION	EARLY START	EARLY FINISH
RVO Remedy Support and Operations				
A2K-020000	100	Fiscal Year 1997 (Oct 96-Sep 97) - RMA	07OCT96A	03OCT97A
A2K-030000	100	Fiscal Year 1998 (Oct 97-Sep 98) - RMA	06OCT97A	30SEP98A
A2K-040000	100	Fiscal Year 1999 (Oct 98-Sep 99) - RMA	01OCT98A	30SEP99A
A2K-050000	100	Fiscal Year 2000 (Oct 99-Sep 00) - RMA	01OCT99A	29SEP00A
A2K-060000	100	Fiscal Year 2001 (Oct 00-Sep 01) - RMA	02OCT00A	28SEP01A
A2K-070000	100	Fiscal Year 2002 (Oct 01-Sep 02) - RMA	01OCT01A	30SEP02A
A2K-080000	100	Fiscal Year 2003 (Oct 02-Sep 03) - RMA	01OCT02A	30SEP03A
A2K-090000	100	Fiscal Year 2004 (Oct 03-Sep 04) - RMA	01OCT03A	30SEP04A
A2K-100000	100	Fiscal Year 2005 (Oct 04-Sep 05) - RMA	01OCT04A	30SEP05A
A2K-110000	100	Fiscal Year 2006 (Oct 05-Sep 06) - RMA	03OCT05A	29SEP06A
A2K-120000	100	Fiscal Year 2007 (Oct 06-Sep 07) - RMA	02OCT06A	28SEP07A
A2K-130000	16	Fiscal Year 2008 (Oct 07-Sep 08) - RMA	01OCT07A	30SEP08
A2K-140000	0	Fiscal Year 2009 (Oct 08-Sep 09) - RMA	01OCT08	30SEP09
A2K-150000	0	Fiscal Year 2010 (Oct 09-Sep 10) - RMA	01OCT09	30SEP10
A2K-160000	0	Fiscal Year 2011 (Oct 10-Sep 11)	01OCT10	30SEP11
A2K-170000	0	Fiscal Year 2012 (Oct 11-Sep 12)	03OCT11	28SEP12
A2L-010000	100	Partial Fiscal Year 1996 (Jun 96-Sep 96) - RMA	11JUN96A	06OCT96A
A2L-020000	100	Fiscal Year 1997 (Oct 96-Sep 97) - RMA	07OCT96A	03OCT97A
A2L-030000	100	Fiscal Year 1998 (Oct 97-Sep 98) - RMA	06OCT97A	30SEP98A
A2L-040000	100	Fiscal Year 1999 (Oct 98-Sep 99) - RMA	01OCT98A	30SEP99A
A2L-050000	100	Fiscal Year 2000 (Oct 99-Sep 00) - RMA	01OCT99A	29SEP00A
A2L-060000	100	Fiscal Year 2001 (Oct 00-Sep 01) - RMA	02OCT00A	28SEP01A
A2L-070000	100	Fiscal Year 2002 (Oct 01-Sep 02) - RMA	01OCT01A	30SEP02A
A2L-080000	100	Fiscal Year 2003 (Oct 02-Sep 03) - RMA	01OCT02A	30SEP03A
A2L-090000	100	Fiscal Year 2004 (Oct 03-Sep 04) - RMA	01OCT03A	30SEP04A
A2L-100000	100	Fiscal Year 2005 (Oct 04-Sep 05) - RMA	01OCT04A	30SEP05A
A2L-110000	100	Fiscal Year 2006 (Oct 05-Sep 06) - RMA	03OCT05A	29SEP06A
A2L-120000	100	Fiscal Year 2007 (Oct 06-Sep 07) - RMA	02OCT06A	28SEP07A
A2L-130000	16	Fiscal Year 2008 (Oct 07-Sep 08) - RMA	01OCT07A	30SEP08
A2L-140000	0	Fiscal Year 2009 (Oct 08-Sep 09) - RMA	01OCT08	30SEP09
A2L-150000	0	Fiscal Year 2010 (Oct 09-Sep 10) - RMA	01OCT09	30SEP10
A2L-160000	0	Fiscal Year 2011 (Oct 10-Sep 11)	01OCT10	30SEP11
A2L-170000	0	Fiscal Year 2012 (Oct 11-Sep 12)	03OCT11	28SEP12
A2M-010000	100	Partial Fiscal Year 1996 (Jun 96-Sep 96) - RMA	11JUN96A	06OCT96A
A2M-020000	100	Fiscal Year 1997 (Oct 96-Sep 97) - RMA	07OCT96A	03OCT97A
A2M-030000	100	Fiscal Year 1998 (Oct 97-Sep 98) - RMA	06OCT97A	30SEP98A
A2M-040000	100	Fiscal Year 1999 (Oct 98-Sep 99) - RMA	01OCT98A	30SEP99A
A2M-050000	100	Fiscal Year 2000 (Oct 99-Sep 00) - RMA	01OCT99A	29SEP00A
A2M-060000	100	Fiscal Year 2001 (Oct 00-Sep 01) - RMA	02OCT00A	28SEP01A
A2M-070000	100	Fiscal Year 2002 (Oct 01-Sep 02) - RMA	01OCT01A	30SEP02A
A2M-080000	100	Fiscal Year 2003 (Oct 02-Sep 03) - RMA	01OCT02A	30SEP03A
A2M-090000	100	Fiscal Year 2004 (Oct 03-Sep 04) - RMA	01OCT03A	30SEP04A
A2M-100000	100	Fiscal Year 2005 (Oct 04-Sep 05) - RMA	01OCT04A	30SEP05A
A2M-110000	100	Fiscal Year 2006 (Oct 05-Sep 06) - RMA	03OCT05A	29SEP06A
A2M-120000	100	Fiscal Year 2007 (Oct 06-Sep 07) - RMA	02OCT06A	28SEP07A
A2M-130000	16	Fiscal Year 2008 (Oct 07-Sep 08) - RMA	01OCT07A	30SEP08
A2M-140000	0	Fiscal Year 2009 (Oct 08-Sep 09) - RMA	01OCT08	30SEP09
A2M-150000	0	Fiscal Year 2010 (Oct 09-Sep 10) - RMA	01OCT09	30SEP10
A2M-160000	0	Fiscal Year 2011 (Oct 10-Sep 11)	01OCT10	30SEP11
A2M-170000	0	Fiscal Year 2012 (Oct 11-Sep 12)	03OCT11	28SEP12
A2M2061000	62	815 Acre Land Transfer - Southern Portion	05MAY97A	26NOV08
Remedy Execution				
A3N-001000	100	ROD Approval - ROD		11JUN96A
A3N-002000	100	BEGIN POST-ROD ACTIVITIES - ROD	11JUN96A	
A3N-003000	100	Program Management Contractor Procurement	11JUN96A	23MAY97A
A3N-004000	100	PMC Protest	10JUN97A	18JUL97A

ACTIVITY ID #	PERCENT COMPLETE	ACTIVITY DESCRIPTION	EARLY START	EARLY FINISH
Remedy Execution				
A3N-005000	100	Discussions/BAFO's	21JUL97A	03DEC97A
A3N-006000	100	Prepare Draft SW Imp Plan for PMC Acq.	11JUN96A	11AUG96A
A3N-007000	100	Update Draft SW Imp Plan for Ph II PMC	12AUG96A	20OCT96A
A3N-010000	100	Partial Fiscal Year 1996 (Jun 96-Sep 96) - RMA	11JUN96A	06OCT96A
A3N-020000	100	Fiscal Year 1997 (Oct 96-Sep 97) - RMA	07OCT96A	03OCT97A
A3N-030000	100	Fiscal Year 1998 (Oct 97-Sep 98) - RMA	06OCT97A	30SEP98A
A3N-040000	100	Fiscal Year 1999 (Oct 98-Sep 99) - RMA	01OCT98A	30SEP99A
A3N-050000	100	Fiscal Year 2000 (Oct 99-Sep 00) - RMA	01OCT99A	29SEP00A
A3N-060000	100	Fiscal Year 2001 (Oct 00-Sep 01) - RMA	02OCT00A	28SEP01A
A3N-070000	100	Fiscal Year 2002 (Oct 01-Sep 02) - RMA	01OCT01A	30SEP02A
A3N-080000	100	Fiscal Year 2003 (Oct 02-Sep 03) - RMA	01OCT02A	30SEP03A
A3N-090000	100	Fiscal Year 2004 (Oct 03-Sep 04) - RMA	01OCT03A	30SEP04A
A3N-100000	100	Fiscal Year 2005 (Oct 04-Sep 05) - RMA	01OCT04A	30SEP05A
A3N-110000	100	Fiscal Year 2006 (Oct 05-Sep 06) - RMA	03OCT05A	29SEP06A
A3N-120000	100	Fiscal Year 2007 (Oct 06-Sep 07) - RMA	02OCT06A	28SEP07A
A3N-130000	16	Fiscal Year 2008 (Oct 07-Sep 08) - RMA	01OCT07A	30SEP08
A3N-140000	0	Fiscal Year 2009 (Oct 08-Sep 09) - RMA	01OCT08	30SEP09
A3N-150000	0	Fiscal Year 2010 (Oct 09-Sep 10) - RMA	01OCT09	30SEP10
A3N-160000	0	Fiscal Year 2011 (Oct 10-Sep 11)	01OCT10	30SEP11
A3N-170000	0	Fiscal Year 2012 (Oct 11-Sep 12)	03OCT11	28SEP12
A3O-003200	100	PMC Mobilization	27MAY97A	09JUN97A
A3O-004200	100	Mob Interim RVO CM Team for Phase I Dsgn/Ops	21JUL97A	12AUG97A
A3O-004400	100	Begin Interim RVO Ops - Phase I	13AUG97A	
A3O-005200	100	PMC Mobilization (2nd Mob)	04DEC97A	30JAN98A
A3O-005400	100	Begin PMC Operations	02FEB98A	
A3O-010000	100	Partial Fiscal Year 1996 (Jun 96-Sep 96) - RMA	11JUN96A	06OCT96A
A3O-020000	100	Fiscal Year 1997 (Oct 96-Sep 97) - RMA	07OCT96A	03OCT97A
A3O-030000	100	Fiscal Year 1998 (Oct 97-Sep 98) - RMA	06OCT97A	30SEP98A
A3O-040000	100	Fiscal Year 1999 (Oct 98-Sep 99) - RMA	01OCT98A	30SEP99A
A3O-050000	100	Fiscal Year 2000 (Oct 99-Sep 00) - RMA	01OCT99A	29SEP00A
A3O-060000	100	Fiscal Year 2001 (Oct 00-Sep 01) - RMA	02OCT00A	28SEP01A
A3O-070000	100	Fiscal Year 2002 (Oct 01-Sep 02) - RMA	01OCT01A	30SEP02A
A3O-080000	100	Fiscal Year 2003 (Oct 02-Sep 03) - RMA	01OCT02A	30SEP03A
A3O-090000	100	Fiscal Year 2004 (Oct 03-Sep 04) - RMA	01OCT03A	30SEP04A
A3O-100000	100	Fiscal Year 2005 (Oct 04-Sep 05) - RMA	01OCT04A	30SEP05A
A3O-110000	100	Fiscal Year 2006 (Oct 05-Sep 06) - RMA	03OCT05A	29SEP06A
A3O-120000	100	Fiscal Year 2007 (Oct 06-Sep 07) - RMA	02OCT06A	28SEP07A
A3O-130000	16	Fiscal Year 2008 (Oct 07-Sep 08) - RMA	01OCT07A	30SEP08
A3O-140000	0	Fiscal Year 2009 (Oct 08-Sep 09) - RMA	01OCT08	30SEP09
A3O-150000	0	Fiscal Year 2010 (Oct 09-Sep 10) - RMA	01OCT09	30SEP10
A3O-160000	0	Fiscal Year 2011 (Oct 10-Sep 11)	01OCT10	30SEP11
A3O-170000	0	Fiscal Year 2012 (Oct 11-Sep 12)	03OCT11	28SEP12
A3P-010000	100	Partial Fiscal Year 1996 (Jun 96-Sep 96) - RMA	11JUN96A	06OCT96A
A3P-020000	100	Fiscal Year 1997 (Oct 96-Sep 97) - RMA	07OCT96A	03OCT97A
A3P-030000	100	Fiscal Year 1998 (Oct 97-Sep 98) - RMA	06OCT97A	30SEP98A
A3P-040000	100	Fiscal Year 1999 (Oct 98-Sep 99) - RMA	01OCT98A	30SEP99A
A3P-050000	100	Fiscal Year 2000 (Oct 99-Sep 00) - RMA	01OCT99A	29SEP00A
A3P-060000	100	Fiscal Year 2001 (Oct 00-Sep 01) - RMA	02OCT00A	28SEP01A
A3P-070000	100	Fiscal Year 2002 (Oct 01-Sep 02) - RMA	01OCT01A	30SEP02A
A3P-080000	100	Fiscal Year 2003 (Oct 02-Sep 03) - RMA	01OCT02A	30SEP03A
A3P-090000	100	Fiscal Year 2004 (Oct 03-Sep 04) - RMA	01OCT03A	30SEP04A
A3P-100000	100	Fiscal Year 2005 (Oct 04-Sep 05) - RMA	01OCT04A	30SEP05A
A3P-110000	100	Fiscal Year 2006 (Oct 05-Sep 06) - RMA	03OCT05A	29SEP06A
A3P-120000	100	Fiscal Year 2007 (Oct 06-Sep 07) - RMA	02OCT06A	28SEP07A
A3P-130000	16	Fiscal Year 2008 (Oct 07-Sep 08) - RMA	01OCT07A	30SEP08
A3P-140000	0	Fiscal Year 2009 (Oct 08-Sep 09) - RMA	01OCT08	30SEP09
A3P-150000	0	Fiscal Year 2010 (Oct 09-Sep 10) - RMA	01OCT09	30SEP10
A3P-160000	0	Fiscal Year 2011 (Oct 10-Sep 11)	01OCT10	30SEP11

ACTIVITY ID #	PERCENT COMPLETE	ACTIVITY DESCRIPTION	EARLY START	EARLY FINISH
Remedy Execution				
A3P-170000	0	Fiscal Year 2012 (Oct 11-Sep 12)	03OCT11	28SEP12
Mitigation/Restoration				
A49-010000	100	Partial Fiscal Year 1996 (Jun 96-Sep 96) - RMA	11JUN96A	06OCT96A
A49-020000	100	Fiscal Year 1997 (Oct 96-Sep 97) - RMA	07OCT96A	03OCT97A
A49-030000	100	Fiscal Year 1998 (Oct 97-Sep 98) - RMA	06OCT97A	30SEP98A
A49-040000	100	Fiscal Year 1999 (Oct 98-Sep 99) - RMA	01OCT98A	30SEP99A
A49-050000	100	Fiscal Year 2000 (Oct 99-Sep 00) - RMA	01OCT99A	29SEP00A
A49-060000	100	Fiscal Year 2001 (Oct 00-Sep 01) - RMA	02OCT00A	28SEP01A
A49-070000	100	Fiscal Year 2002 (Oct 01-Sep 02) - RMA	01OCT01A	30SEP02A
A49-080000	100	Fiscal Year 2003 (Oct 02-Sep 03) - RMA	01OCT02A	30SEP03A
A49-090000	100	Fiscal Year 2004 (Oct 03-Sep 04) - RMA	01OCT03A	30SEP04A
A49-100000	100	Fiscal Year 2005 (Oct 04-Sep 05) - RMA	01OCT04A	30SEP05A
A49-110000	100	Fiscal Year 2006 (Oct 05-Sep 06) - RMA	03OCT05A	29SEP06A
A49-120000	100	Fiscal Year 2007 (Oct 06-Sep 07) - RMA	02OCT06A	28SEP07A
A49-130000	16	Fiscal Year 2008 (Oct 07-Sep 08) - RMA	01OCT07A	30SEP08
A49-140000	0	Fiscal Year 2009 (Oct 08-Sep 09) - RMA	01OCT08	30SEP09
A49-150000	0	Fiscal Year 2010 (Oct 09-Sep 10) - RMA	01OCT09	30SEP10
A49-160000	0	Fiscal Year 2011 (Oct 10-Sep 11)	01OCT10	30SEP11
A49-170000	0	Fiscal Year 2012 (Oct 11-Sep 12)	03OCT11	28SEP12
Program Controls				
A59-001000	100	Prepare Draft RMA RSS (RDIS)	11JUN96A	08DEC96A
A59-002000	100	Regulator / Committee Review & Revise RDIS	09DEC96A	09MAR97A
A59-010000	100	Partial Fiscal Year 1996 (Jun 96-Sep 96) - RMA	11JUN96A	06OCT96A
A59-020000	100	Fiscal Year 1998 (Oct 97-Sep 98) - RMA	07OCT96A	03OCT97A
A59-030000	100	Fiscal Year 1998 (Oct 97-Sep 98) - RMA	03FEB98A	30SEP98A
A59-040000	100	Fiscal Year 1999 (Oct 98-Sep 99) - RMA	01OCT98A	30SEP99A
A59-050000	100	Fiscal Year 2000 (Oct 99-Sep 00) - RMA	01OCT99A	29SEP00A
A59-060000	100	Fiscal Year 2001 (Oct 00-Sep 01) - RMA	02OCT00A	28SEP01A
A59-070000	100	Fiscal Year 2002 (Oct 01-Sep 02) - RMA	01OCT01A	30SEP02A
A59-080000	100	Fiscal Year 2003 (Oct 02-Sep 03) - RMA	01OCT02A	30SEP03A
A59-090000	100	Fiscal Year 2004 (Oct 03-Sep 04) - RMA	01OCT03A	30SEP04A
A59-100000	100	Fiscal Year 2005 (Oct 04-Sep 05) - RMA	01OCT04A	30SEP05A
A59-110000	100	Fiscal Year 2006 (Oct 05-Sep 06) - RMA	03OCT05A	29SEP06A
A59-120000	100	Fiscal Year 2007 (Oct 06-Sep 07) - RMA	02OCT06A	28SEP07A
A59-130000	16	Fiscal Year 2008 (Oct 07-Sep 08) - RMA	01OCT07A	30SEP08
A59-140000	0	Fiscal Year 2009 (Oct 08-Sep 09) - RMA	01OCT08	30SEP09
A59-150000	0	Fiscal Year 2010 (Oct 09-Sep 10) - RMA	01OCT09	30SEP10
A59-160000	0	Fiscal Year 2011 (Oct 10-Sep 11)	01OCT10	30SEP11
A59-170000	0	Fiscal Year 2012 (Oct 11-Sep 12)	03OCT11	28SEP12
5 Year Review - Report Preparation				
Y5S-100000	100	Prep/Revise/Issue/Approved 5yr Review-(2000)	01NOV99A	31JAN01A
Y5S1200160	0	Prep/Revise/Issue/Approve 5yr Review-(2005)	04OCT04A	06DEC07
Y5S1200260	0	Prep/Revise/Issue/Approve 5yr Review-(2010)	05OCT09	31JAN11
Y5TAINF	100	Recom #3-ESD to Chng Endrin ARAR - 2000	30APR01A	09NOV01A
Y5TBINF	100	Recom#7-CFS Well Mon Reduction Fact Sheet-2000	05APR01A	07MAY02A
Y5TCINF	100	Recom#8-Correct Tbl 7-3 of the Off-Post ROD-2000	05MAR01A	07MAY02A

ACTIVITY ID #	PERCENT COMPLETE	ACTIVITY DESCRIPTION	EARLY START	EARLY FINISH
Completion of Remedial Action				
CR4-980000	0	Comp of Constr Activities-RMA Remediation		17NOV10
CR4-980001	0	Completion of all Constr Compl Rprts - (CCRs)		22AUG11
CR4-981000	0	Completion of all (CCRs) - Post Remediation		05MAR37
Trust Fund				
TF0-100000	100	Develop Trust Fund Strategy Group	11JUN96A	18AUG96A
TF0-200000	100	Define / Establish Trust Fund Program	19AUG96A	20APR06A

ACTIVITY ID #	PERCENT COMPLETE	ACTIVITY DESCRIPTION	EARLY START	EARLY FINISH
Off-Post Surficial Soil				
OS4-130000	100	Off Post Soil Tillage and Seeding Task	04MAR96A	26AUG97A
Off-Post Water Treatment Plant				
WT7-100000	17	<<<<Short-Term Monitoring/Operations>>>> - OPWT	11JUN96A	17NOV10
WT8-100000	0	Post Remediation Operations/Maintenance - OPWT	18NOV10	30SEP36
Off-Post Well Closure				
OW4-100000	100	Evaluation / Closure of Off-Post Wells-S/C Cpl	03JUN96A	16DEC98A
OW4-100010	100	Milestone-Cpl Well Closures & Constr. New Wells		24NOV98A
OW4-100020	100	Final Inspection Held - Off-Post Well Closures		16DEC98A
OW4-INF	100	Off-Post Well Closure	03JUN96A	16DEC98A
OW6-100030	100	Prep Draft Const Cpl Report(CCR)-Off-Post Wells	17DEC98A	26FEB99A
OW6-150100	100	Regulator/Committee Review CCR	27FEB99A	19MAR99A
OW6-150200	100	Incorp/Respond to Comments/Issue Final Draft CCR	20MAR99A	28JUL99A
OW6-150300	100	EPA-State Review/Prepare & Issue Acceptance Ltrs	29JUL99A	30SEP99A
OW6-150400	100	Off-Post Well Closure Project Complete		30SEP99A
OW6-INF1	100	Const Cplt Rprt (CCR) Process-Off Post Wells	17DEC98A	30SEP99A

ACTIVITY ID #	PERCENT COMPLETE	ACTIVITY DESCRIPTION	EARLY START	EARLY FINISH
Preliminary Closeout Report (PCOR)				
P1S-100000	0	EPA/RVO Prep Draft Prelim Closeout Rpt (PCOR)	05JAN11	05MAR11
P1S-100100	0	EPA HQ's Regional Coordinator Review of PCOR	06MAR11	04APR11
P1S-100200	0	Incorporate Comments/Re-Issue Final Draft PCOR	05APR11	04MAY11
P1S-100300	0	Fnl Rev & Apprvl/Obtain Regional Officials Sign	05MAY11	04JUN11
P1S-100400	0	Send Signed Copy PCOR to EPA HQ for Concurrence	05JUN11	05JUL11
P1S-100500	0	RMA Achieves Const Completion Status-PCOR Compl		05JUL11
Final Closeout Report (FCOR)				
F1S-200000	0	EPA/RVO Prep Draft Fnl Closeout Report - FCOR	06MAR37	04MAY37
F1S-200100	0	EPA HQ's Regional Coordinator Review of FCOR	05MAY37	03JUN37
F1S-200200	0	Incorp Comments/Iss Draft FCOR to EPA HQ & CDPHE	04JUN37	03JUL37
F1S-200300	0	EPA HQ & CDPHE Review FCOR	05JUL37	03AUG37
F1S-200400	0	EPA Region 8 & CDPHE Peer Review of FCOR	05JUL37	03AUG37
F1S-200500	0	Address/Incorp Iss/Comments - Iss Fnl Draft FCOR	04AUG37	02SEP37
F1S-200600	0	Fnl Rev/Obtain Regional Administrator Signature	03SEP37	02OCT37
F1S-200700	0	Send Copy of FCOR to EPA HQ for Concurrence	03OCT37	17OCT37
F1S-200800	0	RMA Achieves Site Completion Status		17OCT37
RMA Site Deletion Process-NOID & NOD				
S3S-300000	0	Prep Draft Notice of Intent to Delete (NOID)	18OCT37	16DEC37
S3S-300100	0	EPA HQ Regional Coordinator Review NOID	17DEC37	17JAN38
S3S-300200	0	Incorp Comments Iss Draf NOID to EPA HQ & CDPHE	18JAN38	16FEB38
S3S-300300	0	EPA HQ & CDPHE Review NOID	17FEB38	18MAR38
S3S-300400	0	Address Comments & Issues - NOID	19MAR38	17APR38
S3S-300500	0	Obtain CDPHE Concurrence for Deletion	18APR38	02MAY38
S3S-300600	0	Compile deletion Docket Material - NOID	03MAY38	17MAY38
S3S-300700	0	Place Docket in Repository & Pub NOID in Fed Reg	18MAY38	01JUN38
S3S-300800	0	Public Comment Period - NOID	02JUN38	01JUL38
S3S-300900	0	Prepare Draft Responsiveness Summary -NOID	02JUL38	01AUG38
S3S-301000	0	HQ review/Incorp Comments/place in Reg Docket	02AUG38	30SEP38
S3S-301100	0	Prepare Notice of deletion (NOD)	01OCT38	30OCT38
S3S-301200	0	Review NOD/Revise/Pub NOD In Federal Register	31OCT38	29NOV38
S3S-301300	0	RMA Deleted From the NPL		29NOV38